The Weather
Today—Considerable cloudiness and cooler with high in low 60s. Sunday—Somewhat warmer with showers likely in afternoon. Yesterday—High, 80 at 10:40 a. m.; low, 59 at 10:20 p. m. (Details on Page B-11.)
Phone NA. 4200

The Washington Post

FINAL
Phone NA. 4200

NO. 26,637 | Copyright, 1949, By The Washington Post Company. | Entered as Second Class Matter, Postoffice, Washington, D. C. | WASHINGTON: SATURDAY, MAY 21, 1949

CARRIER DELIVERY PER MONTH | Daily and Sunday $1.35 | Daily Only .90 | Sunday Only .45 | City Zone $1.50 | .90 | .65 | Elsewhere .90 | .65 | SINGLE COPY PRICE | Daily 5¢ | Sunday (city zone) 10¢ | Sunday Elsewhere 15¢

Railway Strikers Battle Reds in Berlin

U. S. Terms 3278 Aliens Undesirable, Clark Says

By Marshall Andrews
Post Reporter

Attorney General Clark informed Congress yesterday that more than 3000 undesirable aliens are at large in the United States, of whom 833 were "suspected subversive aliens."

Clark asked the House Judiciary Committee to approve legislation now before it which would enable the Justice Department to deport these aliens. He explained they were not now deportable because countries to which they could be sent under existing law would not receive them.

In another action the Justice Department asked the Supreme Court to dismiss the appeal by Gerhart Eisler from a contempt of Congress conviction now before it. The court was informed that Eisler was a fugitive from justice, that his bond had been forfeited and that to continue consideration of his appeal would place him in the position of "declaring the terms upon which he is willing to surrender."

Eisler is being held in England after being forcibly taken from the Polish liner Batory on which he stowed away and escaped fr m New York. He had been convicted not only on the contempt charge but also on a charge of perjury in obtaining a passport by swearing he was not a Communist. Bail totaling $23,500 in the two cases has been declared forfeit.

In a footnote to its memorandum to the court the Justice Department apparently took cognizance of expressed British determination not to extradite Eisler in a "political" case. The footnote points out that the Austrian-born Communist is not subject to extradition in the contempt case.

Clark's letter to the House Judiciary Committee was in support of legislation which would prevent a repetition of the Eisler episode by authorizing him to hold undesirable aliens in jail without bail. The measure would have prevented Eisler's escape had it been in force, Clark said.

"This department," he wrote, "would have had authority to hold the alien (Eisler) in detention and there is no doubt that the department would have done so."

Altogether, Clark said, there are unenforceable deportation warrants extant against 3278 undesirable aliens, of whom 2147 were nationals of Iron Curtain countries. Of these latter, he added, 1180 are Russians.

Of the total, Clark said, 1293 warrants were based on criminal or immorality charges and 112 related to subversion. "In addition, he said, 416 cases are pending and there are approximately 833 "suspected subversive aliens" being investi-

See SPIES, Page 2, Column 1

U. S. Case Seen Weakened by New Eisler Warrant

London, May 20 (U.P.).—Legal experts believed today that the United States may have weakened its case for extradition of Gerhart Eisler by revising its warrant for his arrest.

The original warrant sought Eisler's return to the United States on a charge of perjury. The revised warrant accused him of "making false statements."

Legal circles here said perjury is a black-and-white issue and could be established far easier than a question of false statement on which differences of opinion, rather than fact, would enter.

Princess Elizabeth Reported Expecting

Sydney, Australia (Saturday), May 21 (A.P.).—The Sydney Daily Telegraph said today in a dispatch from London that court circles believe Princess Elizabeth may have another baby at the end of this year.

No Luck with Ad—Till She Ran It In The Post!

Post readers are really in the market for used baby furniture. Mrs. J. H. N. of Arlington found that out. She advertised a baby playpen in another Washington paper—with no luck. Then she ran her ad in The Post. Sold the first day!

Try a Post ad to sell your used baby furniture. Call NA. 4200.

Security Suspect to Testify Before McMahon Committee

By Mary Spargo
Post Reporter

Chairman Brien McMahon (D., Conn.) last night announced that the Joint Atomic Energy Committee will meet Monday afternoon to hear Dr. Isador S. Edelman of Brooklyn in connection with the Atomic Energy Commission's fellowship program.

Edelman's name was brought into a hearing of the Senate Appropriations Subcommittee yesterday under questioning of AEC Chairman David E. Lilienthal by Senator Wherry (R., Nebr.).

Lilienthal said that Edelman, who is drawing a $3750 AEC fellowship, was denied clearance by the commission for work in connection with a classified project because of security considerations.

The AEC told the appropriations group that Edelman denied he was a Communist but that FBI evidence raised serious doubts on security grounds.

After being denied clearance for work where he came into contact with persons having classified information, Edelman, Lilienthal said, was given a fellowship for advanced medical studies at the Peter Bent Brigham Hospital in Boston.

Dr. Shields Warren, the Commission's director of biology and medicine, testified that the fellowship was granted Edelman in full knowledge of the "derogatory" information against him because he was considered "an outstanding" medical researcher.

The fellowship committee, Dr. Warren said, felt that Edelman

Associated Press WIREPHOTO
DR. ISADOR S. EDELMAN
Holds AEC fellowship

"ought to have the opportunity to contribute his potential knowledge in a way that would in no sense be harmful to the atomic program."

Under the new policy which the National Research Council is expected to follow, Warren indicated the fellowship might be withdrawn if the "derogatory" information is proved correct.

In a statement from Cambridge,

See ATOM, Page 2, Column 3

House Action On Military Pay Delayed

By John G. Norris
Post Reporter

Opponents of the military pay bill temporarily blocked Hou e action on the Administration-backed measure again yesterday.

Charges that the proposed new salary scales favor the "top brass" over enlisted men were repeatedly thrown at sponsors during the day-long, sometimes angry debate on the legislation.

Late in the day, with few members left on hand—and most of them apparently against it—leaders put off further consideration until next week.

Average Boost of 14 Per Cent

The bill would provide an average increase of 14 per cent for men in uniform. Biggest boosts—up to 50 per cent—go to top-ranking commissioned and non-commissioned officers. The lowest-ranking privates would get no raise.

Members of the House Armed Services Committee, which approved the bill 28 to 0, say this is because the latters' pay was increased several times in recent years in an effort to encourage volunteers and that the measure seeks to base compensation on the responsibility exercised and skill acquired.

Chairman Carl Vinson (D., Ga.) charged the economy-minded opponents of the bill are attacking the "high brass" simply as a smoke screen. Its defeat, he said, would deny higher rates to trained sergeants and other noncoms.

Sutton Leads Attack

If responsible officers are not better paid, said the Georgian, the best men will drop out and "you'll have incompetent, mediocre men guarding the destiny of the country."

Representative Pat Sutton, a freshman Democrat from Tennessee, led the attack on the bill. The much-decorated Congressman who arose from apprentice seaman to lieutenant (junior grade) challenged statements that generals and admirals are underpaid.

"Let's look and see just what the general does get. His base pay is just the beginning. It doesn't consider the car and chauffeur he has, the mansion of a home, the servants and the cook,

See MILITARY, Page 4, Column 4

Dutra Praises Press Stand For Principles

President Eurico Gaspar Dutra of Brazil yesterday praised the American press for an "unrelenting attitude in behalf of the principles of democracy and peace."

He told a luncheon meeting of the National Press Club that American newspapers, magazines, specialized periodicals and "mighty news agencies" are "one of the strongest forces for construction and for order in the modern world."

The Brazilian leader, here on an official state visit, took time off from a whirl of appearances yesterday morning to do some sightseeing.

He visited the Tomb of the Unknown Soldier at Arlington National Cemetery and George Washington's home at Mount Vernon, Va., among other noted places of interest.

At the Press Club, he said the American press has played a prominent role in furthering good relations between Brazil and the United States.

Herbert Moses, president of the Brazilian Press Association and a member of Dutra's party, told the Press Club that his nation would stand by the United States in a hot or cold war.

He said Brazil has "proudly" watched and backed United States moves to bring about world peace, and "if peace can't be won we are prepared to face that other awful alternative, as we did last time, standing at your side."

Dutra leaves today for New York after a luncheon in his honor given by the Council of American States.

(See Also Page B-4)

Britain Orders Shelters Retained

London, May 20 (A.P.).—Britain's remaining air raid shelters will stay put for the time being, Home Secretary Chuter Ede ruled today.

Some, standing in the middle of streets, already have been demolished. But Chuter Ede told municipal authorities a year ago not to tear down any more of them.

Conservative MP Martin Lindsay asked Chuter Ede to allow removal of shelters still standing on private property and in back yards.

"I do not feel justified in authorizing the removal of shelters except where necessary in the public interest," Chuter Ede said.

100 Found Not Feeble-Minded

New Hearing Tests Urged To Aid Unresponsive Youth

By N. S. Haseltine
Post Reporter

Newly developed hearing tests may save untold numbers of unresponsive children from commitment to homes for feeble-minded, it was reported here yesterday.

Already, more than 100 youngsters have been spared such a fate after tests showed their only impairment was a hearing loss. All had previously been diagnosed as feeble-minded.

Dr. William G. Hardy, audiologist at Johns Hopkins Hospital, Baltimore, reported his findings at an opening day session of the Middle Atlantic Zone Conference of the American Hearing Society, at Hotel Washington.

Another speaker, Dr. T. Frasier Williams, Arlington, Va., otolaryngologist, told of the increasing use of a radioactive gas (radon) in improving hearing by radiation removal of adenoidal tissue about the eustachian tubes.

Dr. Hardy, director of the hearing and speech center at Hopkins, said he strongly recommends that all children slated for institutions for the feeble-minded be given the "objective" hearing tests before such commitment.

The new hearing test, based on involuntary responses of the subjects being tested, was first described here early this year at a meeting of the Washington Hearing Society. Its chief advantage is that it can be used to test children too young to cooperate in present hearing tests.

During the past 12 months of experimental use of the machine at

See HEARING, Page 12, Column 1

Cut Budget Yourself, Truman Told

By Robert C. Albright
Post Reporter

A Senate Democrat yesterday invited the President to trim his own budget as a bipartisan economy bloc met its fourth straight setback in the Senate.

The $751,440,690 civil functions bill, weighted with "pet" projects for rivers and harbors and flood control, was passed unscathed despite three separate attempts to slash it.

The invitation to Mr. Truman to show Congress how to cut came from Senator John L. McClellan (D., Ark.), chairman of the Senate Committee on Expenditures in Executive Departments.

McClellan called a meeting of his committee for Monday to consider the resolution introduced last Monday by Senator Millard E. Tydings (D., Md.), directing the President to make an over-all 5 per cent cut in total appropriations, to save 2½ billions and avoid a deficit.

Appeals to President

McClellan said he thought the Tydings resolution might be used as a "base" to work out an economy formula. He appealed to Mr. Truman to "take the ball."

"The President should send us a message pointing out where cuts can be made," said McClellan. "It is not too late to make them. None of the regular appropriation bills has reached the White House. They can even be cut in conference."

A liberal freshman Democrat—Senator Paul Douglas (Ill.)—meanwhile grabbed the economy issue in the Senate and faced down the frowns of his senior colleagues to propose a 40 per cent "slice" in local project "fat."

Douglas was defeated, 59 to 15, on a tabling motion by Senator Hugh Butler (R., Nebr.), with some of the Senate's most vocal economy advocates voting to sidetrack it.

Republicans then let loose a battery of motions to recommit the bill for lesser cuts—with no better luck.

Senator Homer Ferguson (R., Mich.) joined Senator Styles Bridges (R., N. H.) in an effort to cut the amount 10 per cent. This was rejected 48 to 29.

Senate Republican Leader Kenneth S. Wherry (Nebr.) proposed a 5 per cent reduction—the same motion Republicans have fired unsuccessfully at three other appropriation bills. This, too, was defeated, 44 to 33.

These were relatively close margins compared with the cold shoulder Douglas got on his proposal to slash the bill 300 million dollars. Douglas heard himself called everything from a "reactionary" to "impolite." In the end only 1 Democrat (Johnson of Colorado) and 13 Republicans voted with him.

What roused the ire of Senate Appropriations Chairman Kenneth McKellar (D., Tenn.) was Douglas' charge that the bill was loaded with enough local project "fat" to insure passage.

In earlier days, Douglas said, the bill was frankly named a rivers and harbors bill and irreverently referred to as "the pork barrel."

"It was commonly believed that sufficient fat chunks of appropriations were passed around among the various districts and States to insure its passage."

A quarter century ago he said the bill was named "the civil functions of the Department of the Army bill."

"This has a very impressive and

See ECONOMY, Page 11, Column 5

D.C. War Hero Dies In 500 MPH Crash

CAPT. ALVIN JENSEN
His last flight

800 Watch Jet Fall Into Bay, Killing Pilot

More than 800 spectators watched in horror as a Marine pilot plunged to his death in a jet fighter plane during an air show yesterday at the Naval Air Test Center, Patuxent, Md.

Capt. Alvin J. Jensen, 28, Marine flying ace who destroyed more than 30 Jap planes in the Pacific, was killed when a wing of his plane tore loose and the craft smashed into the waters of Chesapeake Bay at 500 miles per hour.

His wife, Louise, was among those who witnessed the sudden tragedy.

The accident happened shortly after 2 p. m. The spectators were watching from the shore as Jensen took off in a Banshee, or F2H, which the Navy considers the most efficient fighter plane yet developed by this country.

Within seven minutes, he had taken the plane to an altitude of about 40,000 feet. Then he started a dive, at a 30-degree angle, to make a strafing run over a target anchored in the bay.

The plane was no more than 200 or 300 feet from the water when the veteran pilot apparently started to pull it out of the dive.

Then the left wing ripped loose. The plane bounced from the water several times and sank in about 30 feet of water.

"It all happened in a second," said one observer. "The pilot didn't have a chance to get clear of the plane."

Crash boats were at the scene within five minutes but there was nothing they could do.

Choppy waters prevented rescue workers from bringing Jensen's body and the plane to the surface.

Officials said divers will be sent down today to locate the wreckage and it will be hoisted by a boat-borne derrick.

The air show staged by the Naval Air Station at Patuxent featured a general display of the latest models of Naval aircraft.

But the Navy's proudest display was the Banshee jet fighter which carried Jensen to his death. This is the same plane which the Navy has told National Defense Secretary Johnson and Congress could overpower in combat the B-36

See PLANE, Page 16, Column 1.

Gambling Case Judge Rules

6 Months 'Too Long' to Issue Warrant After Alleged Crime

By Benjamin C. Bradlee
Post Reporter

District Court Judge Henry A. Schweinhaut said yesterday that six months between the date of an alleged gambling offense and the issuance of a search warrant was "too long" a lapse of time.

He made the comment during argument on motions to quash the search warrant and suppress the evidence seized thereunder in the case of Frederick C. Whiteoak, 31, 1504 Oates st. ne., one of the 36 men indicted in April by the special gambling grand jury.

Whiteoak was arrested and his premises searched on March 25, on the basis of an affidavit issued on that day and charging that Whiteoak promoted a numbers lottery in September, 1948.

In court yesterday, the Government admitted the search warrant "may have been no good," but contended the seizure of $40 in cash plus horse race and numbers slips was legal. Assistant United States Attorney William Hitz argued that a place could be searched incidental to an arrest even if a search warrant was invalid. The Whiteoak arrest warrant was not questioned.

Judge Schweinhaut took under advisement both motions in the Whiteoak case. He also took under advisement motions to suppress evidence in the three cases against another indicted gambler, Atillio Acalotti.

Charles E. Ford represented Acalotti and Whiteoak, both circulation men for the Washington Times-Herald.

Meanwhile, Nola Andrews, in whose apartment Acalotti was arrested, became the first person to lose her telephone, over a protest, on the grounds it was being used in violation of District gambling laws.

John M. Howard, general commercial manager of the Chesapeake & Potomac Telephone Co., revealed yesterday that her telephone had been disconnected "pursuant to a court order." United States Attorney George Morris Fay is seeking to remove more than 300 telephones in an effort to curtail gambling. Removal of more than 200 has been delayed pending court decisions.

In the Acalotti case, the Government had a warrant to arrest Acalotti at 908 14th st. nw., and search those premises on March 25. He was arrested at 1223 12th st. nw., in the Andrews apartment, which was searched by arresting officers. Later the 14th st. address also was searched.

Ford maintained the Government had no right to search the 14th st. address. The Government again

See RAID, Page 16, Column 2.

Ford Strike Talks Verge On Collapse

Detroit, May 20 (A.P.).—Peace talks between the Ford Motor Co. and the United Auto Workers (CIO) in the 16-day-old Ford strike stood on the verge of collapse today.

Threatening the talks on the very day the Federal Government put a mediator on the scene was a heated dispute over starting time for negotiations on a new union contract to replace the one that expires next July 15.

The company, with 102,000 production workers idle, refused to agree to contract talks during the strike, specifically not before June 1.

The union demanded that Ford agree to begin contract talks by next Monday. Otherwise, UAW President Walter Reuther threatened to pull the union negotiating team out of the strike talks.

Charges Threatened

Further, Reuther declared in a statement that the union would file unfair labor practice charges against Ford if the company doesn't open contract discussions by Monday.

In the liveliest session since direct peace negotiations opened 10 days ago, each side pointed the blame for possible break-off of peace relations at the other.

John S. Bugas, Ford vice president, declared that if the strike talks are broken off "it will be strictly the union's responsibility."

Reuther replied that responsibility for such a threatened end to the peace talks "rests squarely on the shoulders of the company."

Arthur C. Viat, federal mediator who entered the negotiations today for the first time, said, "we are doing our best to keep the parties together. It's tough."

It was apparent that today's negotiations between Ford and the union drifted away from the strike dispute onto the subject of the contract reopening.

UAW to Seek Pensions

The UAW will seek $100-a-month pensions, medical and hospital insurance as well as a wage increase.

The union originally asked that the company agree to start contract talks on May 16, but Ford declined to enter negotiations on the contract as long as the parties are engaged in direct talks aimed at settlement of the current strike.

Bugas said the company is obligated under the law only to agree to reopen the contract "a reasonable time before it expires."

He contended that a June 1 opening would allow six weeks before the July 15 expiration.

He said that because the strike had completely disrupted operations in Ford's industrial relations division, the company "simply is not prepared to talk on our contract changes prior to June 1."

Reuther insisted that contract talks be opened by Monday, separately and distinctly from the continuing negotiations on the strike.

"Thousands of Ford workers not involved in the strike have an equity in the contract negotiations," Reuther said.

Mexican Panic Sends Peso Down

Mexico City, Mexico, May 20 (U.P.).—Sudden panic in the foreign exchange market today sent the Mexican peso plummeting 42 points and forced banks to suspend sales of dollar exchange.

After a week of comparative stability, the peso went down to 8.40 to the dollar in a jittery market and operations were halted.

Bankers said they saw no chance of improvement or resumption of dollar sales until they received new dollar reserves which are expected soon.

They blamed the panic partly on a threat of a nation-wide oil workers' strike and partly on yesterday's report in the Journal of Commerce that the reserve requirements of the Bank of Mexico were to be lowered.

Interior Department Offer

Recreation Board to Run Parks If It Ends Segregation Policy

By Chalmers M. Roberts
Post Reporter

The Interior Department will turn over operation of all its local park areas to the District Recreation Board if the board will abolish its present segregation policy at next month's meeting.

This was announced last night by Assistant Secretary of the Interior C. Girard Davidson, speaking at a forum conducted by the Inter-Church Fellowship and All Souls Unitarian Church.

He said the only park areas whose operation should remain with Interior were Rock Creek Park, the Mall, the Ellipse and other similar strictly national areas.

"We want the Recreation Board to expand its recreation activities in the park and to take over such facilities as golf courses and swimming pools, which are now operated by private concessionaires through contracts with this department," Davidson said.

But Davidson said his department did not intend "to turn them over for operation until the segregation policy has been abolished."

The seven-member Recreation Board will vote on abolishing segregation at its June 14 meeting.

Davidson praised the recent report on segregation in public meeting places made by Harry S. Wender, chairman of the recreation unit. Wender was present at last night's meeting at which several members of the audience, however, said the report had been overpraised.

City's Lines Paralyzed By Walkout

Berlin, Saturday, May 21 (A.P.)—West Berlin railway workers started a brawling strike against their Russian bosses at one minute past midnight, paralyzing vital rail traffic from western Germany and stalling elevated passenger trains wherever they stood.

Soviet-controlled railway police and strikers battled with fists and stones in the American-occupied Templehof district in the early morning hours. West zone police broke up fist fighting between groups of strikers and Communist youths at an elevated railway station in midtown, arresting 10 of the Communists.

A group of strikers uncoupled a locomotive from a freight train in a railway yard and drove it onto a key switch to block traffic.

Several hundred Communist youths entered west Berlin, offering to man the elevated trains. The strikers said they would fight any attempt to run the trains.

(Earlier Story on Page 3)

Acheson Seen Off to Paris By President

Secretary of State Dean Acheson, with heartiest wishes for success by the Nation's top officials sending him on his way, yesterday left for Paris and the fateful conference on Germany.

Shouts of "good luck" and "bring home the bacon!" marked his departure at 1:05 p. m. aboard President Truman's blue-and-silver airliner, Independence, but they only momentarily brightened the solemnity for this newest attempt to reach an agreement with Russia.

Acheson took with him to Monday's Big Four Foreign Ministers meeting—the third on Germany, and the first such conference in two years—a firm determination to make no agreement at the cost of democratic advances in West Germany.

Only the day before, he had announced that while the United States is "hopeful" of finding a method of reconciling Russian and Western views, we will not "barter away" basic rights.

At the Military Air Transport Service terminal, President Truman, Vice President Alben W. Barkley, Cabinet officers, State Department officials, diplomats and relatives chatted with Acheson in a general air of lightness and "bon voyage."

But when he said his final farewell at the ramp leading to the plane, President Truman clasped Acheson's hand and said softly and solemnly, "Goodby, Dean."

Asked if there are particularly hopeful signs for this conference, President Truman told reporters that remains to be seen. He added that we can tell more about it after it has been in session for some time.

Among those at the airport were the Achesons' daughters, Mrs. Dudley Brown and Mrs. William P. Bundy, and his son and daughter-in-law, Mr. and Mrs. David C. Acheson.

British Ambasador Sir Oliver Franks boyishly brought a bouquet

See ACHESON, Page 2, Column 5

Budapest Cabinet Out; Rakosi to Get Call

Budapest, Hungary, May 20 (A.P.).—Premier Istvan Dobi's government resigned today, paving the way for formation of a new Cabinet under Communist Chief Matyas Rakosi.

The resignation was expected as a result of the single-slate parliamentary election last Sunday. Rakosi has been Vice Premier under Dobi.

Stalin-Molotov Match?

London, May 20 (U.P.).—The London Star said today Svetlana Molotov, plump, dark-haired daughter of Russian Vice Premier V. M. Molotov, is going to marry Premier Josef Stalin's son, Vassily. The Star gave no source for the report.

U. S., Britain Hit Russia's Approach on Greek Peace

By Murrey Marder
Post Reporter

Soviet "peace feelers" for ending the Greek civil war are based on unacceptable terms, the United States and Britain said yesterday.

Both governments confirmed the Russian report that their representatives, during talks with Soviet Deputy Prime Minister Andrei Gromyko in New York, received a set of terms for ending the Greek conflict.

If Russia sincerely desires to bring about an end to the fighting in Greece, the United States and Britain declared in statements, the proper forum is the United Nations where the legal Greek government can participate.

Basic Issue Cited

"The basic issue in the Greek situation," declared the State Department, "is the violation of Greece's northern frontier by military and other assistance to the rebel forces in Greece."

Tass announced Thursday night that Gromyko, United States Assistant Secretary of State Dean Rusk and British Minister of State Hector McNeil had discussions on Greece starting April 26.

Like the sudden Tass disclosure last month that secret negotiations had been taking place on Berlin, the timing of yesterday's announcement by the Russians on the Greek talks caught the Western nations by surprise.

On Informal Level

The United States and Britain, who are furnishing military support to the Greek government, hastened to announce that they would never agree to anything involving the Greek issue without full participation by the Greeks themselves.

In contrast to the Russian report on talks which resulted in ending the Berlin blockade and setting Monday's conference in Paris of the Big Four Foreign Ministers, the Greek discussions were disclosed by Russia at a time when stalemate apparently had developed.

This left diplomats speculating whether they were launched as a further sign of conciliatory Russian efforts in the cold war, because the tide is so strong against the Greek Communists, or whether they were never intended for anything more than their propaganda value.

The Greek talks were precipitated by Rusk at a dinner table conversation at the home of United Nations Secretary General Trygve Lie on April 28—the day after Russia disclosed that the Berlin talks had been under way since February 15.

Two more talks were held on Greece, on May 4 and May 14.

In the second meeting, the State Department said, Gromyko referred to "peace" proposals made in Prague by Miltiades Porphyro-

See GREEK, Page 3, Column 3

Middy Picks Jersey Blonde As Color Girl

Associated Press Photo
MARIE BADECKER
Midshipman's choice

Annapolis, Md., May 20 (A.P.).—Blond Marie Badecker of Teaneck, N. J., was named color girl for the Naval Academy's June Week today by the midshipman she's going to marry.

Midshipman Lieut. George M. Benas, jr., of Utica, N. Y., won the right to choose the queen of June Week when his company was rated the academy's best.

Miss Badecker will present the national and academy colors to her midshipman at the big parade of the year, June 1.

Benas commands the 22d Company, which beat 35 other units in year-long competition

Federal Agent Tells How Gubitchev Ran

Communist Aide Takes the Stand

Associated Press Photo
ARNOLD JOHNSON,

SPIES—From Page 1

3278 Unwanted Aliens in U. S.

gated or against whom action is being taken.

While Clark's letter was being read to the House committee by Immigration Commissioner Watson B. Miller, a Senate Judiciary Subcommittee was being warned the Communist Party would go underground if required by law to register. This threat was delivered by Arnold Johnson, legislative secretary of the party.

"We wouldn't register," declared Johnson. "We would not abide by a law that violates the rights of the American people—the Bill of Rights and the Constitution."

The Senate subcommittee, which is studying two bills to require Communists to register and restrict their activities, questioned Johnson at length. He made his "underground" statement in answer to a question by Chairman O'Conor (D., Md.).

He accused Congress of attempting to "try the working class party for what its members believe in, teach and advocate." This, he declared, was "a crime against the Bill of Rights."

Questioned on International

Asked by Senator Eastland (D., Miss.) if the Communist International was formed "to promote world communism," the witness said:

"Yes, it was to strengthen communism."

"Would that mean setting up Communist states, controlled by Moscow, throughout the world?" Eastland asked.

Johnson said "the working class in each country would control that country" and denied any "common plan" to overthrow the United States Government. O'Conor then asked Johnson if he "admired" the Soviet Union.

"Oh, sure," the witness replied and added that he and his "associates" probably would seek a Soviet "way of life" if they came into power here.

Joseph Rainey of Philadelphia opposed the legislation as a "curb on real liberalism." Another witness, Winston McDaniel, University of Wisconsin student, took the non-Communist oath reluctantly and then assailed the measure as amounting to "stamping out" all liberal privileges in the United States.

By The Associated Press

An FBI agent testified yesterday that Valentine A. Gubitchev, 32, Russian espionage suspect, "took a long look over his shoulder" and then broke into a run while being trailed by Federal agents in New York.

Special Agent John R. Murphy, jr., gave that testimony at the end of the fourth week in the espionage trial of Judith Coplon, 28, former Justice Department analyst.

Murphy was one of a score or more FBI men who shadowed Gubitchev and Miss Coplon last winter and finally seized the pair on March 4.

Miss Coplon is accused of pilfering Government secrets to aid a foreign power, Russia. She faces a second trial with Gubitchev as codefendant on espionage conspiracy charges in New York when the case here is concluded.

Murphy testified that he trailed Miss Coplon from 191st st. in Upper Manhattan to Times Square on the evening of the arrest. He said Miss Coplon left the subway and walked west on 42d st.

Then Gubitchev appeared, he said, and strolled along about 25 feet behind Miss Coplon for some distance.

"Between 7th and 8th aves.," Murphy said, "Gubitchev took a long look over his shoulder. Later, he stopped and turned full around to see who was behind him."

Murphy did not say whether the Russian spotted him, but he said Gubitchev scampered for a bus. The FBI man ran, too.

"Immediately after we passed Miss Coplon, she broke into a run," Murphy said. "He got on the bus first, she immediately behind him."

Shortly thereafter, other FBI agents closed in and arrested the former Government girl and her alleged Soviet sweetheart on third ave. near Fifteenth st.

Once again, Defense Attorney Archibald Palmer rowed with Judge Albert L. Reeves less than 24 hours later the judge ordered a $100 contempt fine against him.

Palmer tried to reopen the incident which brought the contempt fine, reading from a transcript of the proceedings. But Judge Reeves told him sternly:

"We're not going into that."

When Palmer tried to talk again, Judge Reeves snapped:

"Did you hear what I said? We're not going into that."

That ended it.

Plea to Cut Marzani's Term Denied

District Court Judge Richmond B. Keech yesterday rejected a plea to reduce the one-to-three-year prison term on Carl Alto Marzani, former State Department employe, convicted for concealing Communist affiliations.

"I gave substantial consideration to this matter," the jurist told Marzani's attorney, Charles E. Ford. "I read it in the light of present conditions and in the light of conditions" at the time of sentencing.

"I believe the sentence was . . . a reasonable one and I'll therefore deny your motion."

Ford had urged the sentence be cut to the three months his client has already served. He stressed that effective last September 1, Congress had amended the False Claims Act, under which Marzani had been convicted, to lower the maximum sentence from 10 years imprisonment to 5 years.

The attorney also brought out that although the former Government worker had been convicted on 11 counts, 9 of these were quashed by the United States Court of Appeals and that the Supreme Court split 5 to 4 against removing the remaining two.

Johnson Forms Board to Guide Reserve Programs of Forces

Defense Secretary Louis Johnson yesterday created a permanent toplevel "Civilian Components Policy Board" to supervise and coordinate the reserve programs of the armed forces.

The 20-man group will be headed by a civilian chairman, and consist of six representatives each, from the Army, Navy and Air Force and a military executive officer. None of the members of the board have been selected as yet.

Johnson's directive orders the group to "develop over-all policies, coordinate and maintain surveillance over the plans, policies and programs" of the civilian components of the services. On questions of major policy the board will make recommendations to the Secretary of Defense. On other policy matters, it will act for him.

Replaces Gray Board

The group will replace the old Gray Board named by former Secretary James Forrestal, which submitted a lengthy blueprint for the reserve components last year after months of hearings and study. In effect, yesterday's action rejects their findings.

Among the duties of the new board are to review the budget recommendations of the armed forces reserve branches and to submit any new legislation which they consider necessary for the civilian components. They will review all present policies and regulations dealing with organization, training, equipment and size of the various reserve units.

Reserve Training Plans

The board also will monitor reserve training plans to assure maximum use of facilities by all branches of the service.

Representatives of the Army will consist of two Regulars, two National Guard officers and two Reserve officers. The Air Force will have similar representation, while the Navy delegation will be: one regular Navy and one regular Marine officer, two naval Reservists and two Marine Reservists (one of whom in each case must be aviators).

Send-Off for Secretary of State

Associated Press Photo

HE'S PARIS-BOUND—President Harry Truman and members of the Acheson family see Secretary of State and Mrs. Dean Acheson off for Paris. Chatting before the couple took off yesterday are (from left) Mrs. Acheson, Mrs. William P. Bundy, a daughter; President Truman, Mrs. David Acheson, a daughter-in-law; Mrs. Dudley Brown, another daughter, and Secretary Acheson, who is making the trip to attend the Foreign Ministers Conference

ATOM—From Page 1

Atom Fellow To Be Witness

Mass., yesterday, Edelman denied membership in the Communist Party, according to the Associated Press.

The Associated Press quoted Edelman as saying that he "probably" applied for Communist Party membership six years ago. His wife said she was a Communist Party member in Indianapolis in 1943, the Associated Press reported.

Both declared, according to the Cambridge statement, that they have now "no affiliation whatever with the party."

Dr. Edelman said, according to the Associated Press, "To this day I disagree with the Communist Party and am completely loyal to the American Government and the American system of democracy."

Edelman was quoted as saying he attended several Communist meetings in Indianapolis "because of intellectual curiosity."

The Brooklyn physician added that he would welcome a hearing before a congressional committee.

Before the Atomic Energy Committee had announced its plans for a Monday hearing, O'Mahoney announced that because Edelman's name had been mentioned before his group he would give the scientist a chance to appear Tuesday.

Informed of the plans of the Atomic Energy group, O'Mahoney said that actually the questioning of Edelman was not the function of his Appropriations Subcommittee anyway but that he believed in giving the man a right to be heard since his name had been brought into a hearing before his group.

O'Mahoney reiterated his intention of so drafting a new provision in the Appropriations law that a fellowship for either secret or nonsecret work could not be given to a Communist.

He said he was still uncertain just what form such a provision would take.

Three students suspected of subversive leanings are being educated at public expense under the Atomic Energy Commission's scholarship program, Lilienthal acknowledged to the Appropriations group.

Other Cases Investigated

McMahon said several more cases are under investigation by the Joint Committee on Atomic Energy.

McMahon told reporters the committee had been investigating the loyalty of scholars for three or four months, and had picked the cases of Hans Freistadt, acknowledged Communist who was awarded a $1600 fellowship, and Edelman for first hearings because they were "the most significant."

"There are several other cases which have not reached the stage for more than executive, rather than public, hearings," McMahon declared. "There will be no attempt to blacken anyone's name or reputation. The committee is committed to a vigorous ascertainment of the facts. We will run no spectacle, but neither are we going to pull any punches."

McMahon said his committee is determined to "get Communists out of public scholarships."

"We will find ways and means without much difficulty," he said. "Personally I do not have the distaste for FBI investigation that some of these people seem to have. I have never known the FBI to go out to hang anyone."

Senator Hickenlooper (R., Iowa) commented that it is "utter waste" of public funds to train any person whose loyalty is questionable under the AEC program, even on nonsecret work. The whole purpose of the program for which the Atomic Energy Commission is asking $3,314,350 in its budget this fiscal year, Hickenlooper noted, is to train scientists so they will be available in a pool for secret work if needed.

Hickenlooper wrote Lilienthal last July 30, declaring that if investigation of scholarship candidates was not undertaken "we may some day find ourselves in the position of having, with Government money, subsidized the education of a potential subversive who is not eligible for employment in the atomic energy program."

The AEC, however, did not cause investigations to be made except of those engaged in secret work. Since hearings of two committees have started, the AEC has agreed to have all fellowship holders sign a loyalty affidavit.

Lilienthal yesterday reiterated his opposition to an FBI loyalty check for all fellowship applicants and stressed his fear of encroachment by the Government in the field of education.

"I really think you are making a lot of unnecessary trouble for yourself by a completely doctrinaire attitude and not a realistic attitude," O'Mahoney said sharply.

Dr. Detlev W. Bronk, president of the National Research Council, a private organization of scientists chartered by Congress, emphasized his strong personal antagonism to Communism.

"I do not think a person who thinks he can be a member of the Communist Party and be loyal to the United States has the intellectual capacity to be a good scientist," Bronk declared.

Dr. Bronk said that if the National Science Foundation is established by Congress it could handle fellowships in nonsecret fields of scientific research and obviate the necessity of the Atomic Energy Commission's handling such work.

Smyth and Dean Win Approval of Senate

The Senate yesterday confirmed the appointments of Gordon Dean of California and Henry DeWolf Smith of New Jersey as members of the Atomic Energy Commission.

Action came on a voice vote without objection with only half a dozen Senators present.

The appointments are to terms expiring June 30, 1950.

ACHESON—From Page 1

Truman Sees Acheson Off

of roses from behind his back to present to Mrs. Acheson, who accompanied her husband to Paris. The "bring home the bacon" call came from John J. McCloy, who is retiring from the presidency of the World Bank to become United States member of the Allied High Commission for Germany.

Aboard the plane with the Achesons were John Foster Dulles, foreign affairs adviser to Gov. Thomas E. Dewey in two campaigns, Mrs. Dulles; Robert Murphy, chief of the Office of German-Austrian Affairs; Administrative Aides Lucius Battle and Robert Barnes, and Brig. Gen. Robert Landry, President Truman's air aide.

Dulles said in a statement that since the two previous meetings on Germany which he attended—at Moscow and London in 1947—the western powers "have worked to fill in the moral, economic and military vacuum" left in Europe after World War II.

He expressed hope an agreement would be reached this time, for the western nations are "in a better position to register progress toward peace."

British Foreign Secretary Ernest Bevin declared, en route to Paris yesterday, that "it's all in the lap of the Gods."

French Foreign Minister Robert Schuman will represent his nation, and Foreign Minister Andrei Y. Vishinsky will speak for the Soviet.

Russia is reportedly sending to the conference a delegation as large or larger than the 65-member United States group.

Today, Acheson, Bevin and Schuman are expected to meet to discuss their views, which already have resulted in mutual agreement for plans for western Germany if there is no four-power accord.

Admiral Kirk, Others Confirmed as Envoys

The Senate yesterday confirmed the nomination of Admiral Alan G. Kirk, retired, to be United States Ambassador to Russia.

It also confirmed Capus M. Waynick of North Carolina to be Ambassador to Nicaragua and George R. Merrell of Misouri to be Ambasador to Ethiopia.

William C. Foster of New York was confirmed as United States special representative to Europe with the rank of ambassador.

Atom Unit to Meet Secretly

The Congressional Atomic Energy Committee will meet in secret session Monday to go further into the loss of a small amount of Uranium 235 at the Argonne National Laboratory in Chicago, it was announced yesterday.

Chairman Brien McMahon (D., Conn.) said the committee will hear reports from three of its staff investigators who have been gathering "first-hand facts" in the field.

Members of the Atomic Energy Commission, who gave an explanation of the incident at a three-hour committee session earlier this week, also will be called back for further discussion, McMahon said.

Full Israel Recognition

Paris, May 20 (AP).—France granted full, or de jure, recognition today to Israel. Up to now the recognition has been de facto, or partial.

CORRECTION!

Due to an inadvertent error the item listed below was incorrectly priced in Friday's Post. The price below is correct.

FANCY BLACK VALENTINE
GREEN BEANS
2 lbs. 25c

SHIRLEY FOOD STORES

FACTS NOT FICTION

Importing fabrics direct from our own English Mills means a big thing—Quality, price and style. You benefit in the long run.

IN OUR READY-TO-WEAR DEPT.

England's Finest Sharkskin Suits $62.50
All Wool Tropical Suits $50.00
"Northcool" Tropical Suits ... $35.00
"Reeves Cord" Cool Tropicals $22.50

A large range of exclusive sport coats from Scotland, in the newest styles.

Louis & Dan Brown Ltd
English Custom Tailor
812 14th St. N.W. REpublic 1396
LONDON—ENGLAND—LEEDS

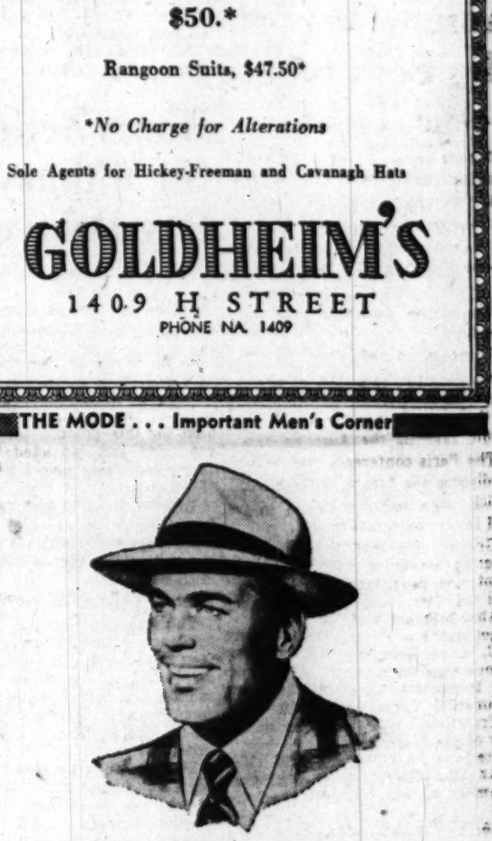

Coronado

For the coolest summer suit in your wardrobe, choose a Coronado. Their featherweight, shape retaining worsteds are flex tailored in a pleasing variety of new summer shades. A wide range of sizes is available in both single and double-breasted models.

$50.*

Rangoon Suits, $47.50*

*No Charge for Alterations

Sole Agents for Hickey-Freeman and Cavanagh Hats

GOLDHEIM'S
1409 H STREET
PHONE NA. 1409

THE MODE . . . Important Men's Corner

For Cool-headed Calculating:
Ecuadorian Supernatural
Tulcan Panama

Look cool and be cool in the comfort of an Ecuadorian Supernatural Panama. Lightweight and shape-retaining . . . the crisp, porous weave keeps heads cooler and well-groomed. Natural or tan, with pinch crown and removable puggree band.

$7.50

Others in all shapes, dimensions and weaves. $6 to $35

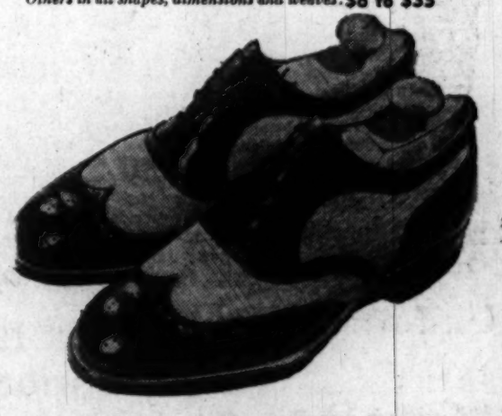

Treat Your Feet to Nylon Mesh
Whitehall Two-Tones

Let the air reach your feet through open-weave, wear-tested nylon mesh. Wheat-colored with russet veal . . . here's a wing tip shoe that requires minimum cleaning and is truly built for summer wear.

$14.95

Shoes at F Street Mode Only

THE Mode
F Street at Eleventh — Hours 9 to 6
3331 Conn. Ave. — Hours 10 to 9

CHARGE IT: 30-Day or Tri-Pay Plan

MONEY BACK GUARANTEE
FLYING COURSE $15.00 DOWN
For Solo Course

Daylight Saving Time permits Flying after work, or dinner. We operate till sunset—We might fly every other Thursday.

Solo Course: We guarantee to solo you in 60 days for $95.
Private License Course: We guarantee to qualify you for private license in 180 days for a total cost of $325.

- Pay as you fly.
- All-weather runways.

ENJOY FLYING NOW
SANDERS AVIATION INC.
Phone Union 1441
ERCO FIELD, Riverdale, Md.
Take Branchville Streetcar on G St. to ERCO Stop.

FINE TAILORING READY TO WEAR
HABERDASHERY ENGLISH SHOES
J. M. Stein & Co.
FOR OVER 50 YEARS WASHINGTON'S LEADING TAILORS
1416 H St. N.W. ME. 5445

Plant the Seeds Today
for the harvest of tomorrow

Provide for the Family

The youngsters will be grown before you know . . . and that means money for education. If you begin now to save for their future you'll enjoy with them their happy college years. May we talk over our saving plans with you?

BURKE AND HERBERT
BANK AND TRUST COMPANY
CORNER OF KING AND FAIRFAX STS., ALEXANDRIA, VA.
Oldest Bank in the Old Dominion
MEMBER OF FEDERAL DEPOSIT INSURANCE CORPORATION

A LIMITED SUPPLY OF DEMONSTRATOR TRACTORS
New Machine Guarantee

Come in and let us show you!
NATIONALLY ADVERTISED
Garden-All LAWN and GARDEN TRACTOR
INSTANT TOOL ATTACHMENT
EXCLUSIVE DEPTH CONTROL

STOP IN FOR A DEMONSTRATION NOW!

NATIONAL CAPITAL TORO
INCORPORATED
936 Philadelphia Ave.
Opposite the B&O Station
Silver Spring, Md. SH. 5164-5454

Western Germans Ratify Constitution

Allies Surprised

Soviet Lets W. German Trucks Roll

Berlin, May 20 (AP).—The Russians allowed West German truck traffic to flow along the autobahn from Helmstedt to Berlin without the promised interruptions today.

Four-power talks on economic questions proceeded more smoothly than they have for several days.

The change in the Soviet attitude on road traffic came as a surprise to Western authorities. First the Russians at Helmstedt had stopped all Berlin-bound freight which did not carry a Soviet zone permit.

Then yesterday they opened the autobahn, but said the bars would go up again today. They did not go up and no explanation was given.

Economic and financial experts of the four powers met during the day at the Russian headquarters in Karlshorst. A British spokesman said the conference was "satisfactory and helpful" and would clear the air considerably on reorganizing East-West trade in Germany.

The Western powers demanded that exports from western Berlin be allowed transit through the Soviet zone on west Berlin permits. The Russians insist on Soviet zone permits.

(The United Press said 15,000 German railroad workers went on strike at midnight tonight, threatening to halt all train traffic in and out of Berlin. The workers called the strike against the Russian-controlled German railway administration to enforce their demands for pay in Western marks. They have been paid in Soviet marks, whose value is about one-fourth that of the West mark.)

Frankfurt, Germany, May 20 (AP).—West Germany's new constitution, uniting 11 states in a federal republic, was ratified tonight.

The deciding vote was cast by the state parliament of North Rhine-Westphalia, which approved the constitution, 153 to 38, in Duesseldorf after a day-long debate interrupted frequently by Communist demonstrations.

North Rhine-Westphalia was the eighth of the 11 states, which make up the occupation zones of the United States, Britain and France, to indorse the charter. Approval by two-thirds of the states was required to make the constitution effective.

Only one state, Bavaria, voted against the charter, and its legislators agreed Bavaria would join the republic if the other 10 states decided to do so.

Two states have not yet voted, but are scheduled to vote by the weekend and their approval is almost certain.

The convention which wrote the constitution will reassemble at Bonn next Monday and proclaim its adoption. Parliamentary elections will follow and a west German government is due to be set up at Bonn by mid-July.

Austria Wants Big Four to Settle Treaty

Vienna, Austria, May 20 (AP).—Foreign Minister Karl Gruber said today Austria will demand United Nations recognition as a sovereign state and ouster of occupation troops if the Big Four fail to agree on an Austrian independence treaty in the Paris talks opening Monday.

There is no assurance the Big Four Foreign Ministers will consider Austria's status in Paris. Nor is there any assurance the U. N. would take up the Austrian case.

The Paris conference was called to discuss the future of Germany, which absorbed Austria in 1938 and lost it in defeat in 1945.

Gruber said that, if the Paris meeting breaks up without agreement, the provisional government will call for:

Abandonment of all treaty negotiations;

U. N. recognition of Austria as a sovereign state and an order for the immediate withdrawal of all occupation forces;

Treatment as an aggressor of any of the four powers which fails to remove its troops, and

An immediate end to Austria's payment of any occupation costs.

Trade Pact Hopes Rise

Buenos Aires, Argentina, May 20 (U.P.).—Anglo-Argentine trade negotiations, on the verge of collapse for several weeks, were given a shot in the arm today at a private meeting between Foreign Minister Juan A. Bramuglia and British Ambassador Sir John Balfour.

Two Senators Clash Over Nazis' Trial

By The Associated Press

Senator McCarthy (R., Wisc.) yesterday stormed out of a Senate investigation of the Malmedy massacre trials because the committee refused to use lie detectors on witnesses. He charged it is trying to whitewash Army officers accused of brutality in getting confessions.

Chairman Baldwin (R., Conn.) shot back that McCarthy apparently has accepted "unsupported affidavits" of the Hitler Storm Troopers, "some of whom unquestionably were guilty of the cold-blooded murder of numerous American prisoners of war and helpless civilians, as against the sworn testimony of American officers and military personnel."

There has been testimony both ways on the main point of the inquiry, whether the Germans were mistreated to get them to confess prior to their trials abroad. McCarthy demanded that three Army investigators be given the lie tests.

Test Method Challenged

Baldwin and the Armed Services Subcommittee he heads refused. Baldwin said he didn't know how reliable the method was and anyway it would be unfair to test the Americans and not the Germans.

Baldwin accused McCarthy of exaggerations. He added:

"More than 100 unarmed surrendered American soldiers were brutally shot down in cold blood by German S. S. Troopers. To this day, not one has been executed for this crime. They have been tried and convicted. There have already been several reviews by the Army." He said the investigation of the Army's methods would continue.

McCarthy asserted: "I want no murdering Nazis freed." But he said "Gestapo and OGPU methods were used" instead of American justice. And the committee, he said, is "afraid of the facts."

McCarthy said he had "listened to testimony and seen documentary evidence to the effect that accused persons were subjected to beatings and physical violence in such forms as only could be devised by warped minds. They were subjected to sham trials, to mock hangings, and families were deprived of rations."

The two Senators fired their blast in prepared statements.

The Malmedy case goes back to Christmastime, 1944, when a company of Americans was enveloped in the Battle of the Bulge and shot down after they had surrendered. Others, together with Belgian civilians, were murdered elsewhere. The Army tried 74 Germans for the crime and 43 were sentenced to death. The Army then cut the number of death sentences to 12, and later 6 more were commuted to life imprisonment.

Church Assets Surveyed by Czech Officials

Prague, Czechoslovakia, May 20 (U.P.).—Czech authorities have started a detailed survey of all church property and income from church investments. The move was viewed as another government attempt to get a firmer control over religious life.

Reliable sources reported today that the Archbishop of Prague had told Czech priests that a recent meeting of bishops was halted because "listening equipment" was installed in the conference hall.

The sources said that the archbishop had written a letter to priests "for their information," charging that the Communist govenment was suppressing religious freedom and censoring and halting publications of the Catholic press.

District Students on Tour of U. N. Headquarters

Associated Press WIREPHOTOS

THEY HEAR MRS. ROOSEVELT—High school students from the District, on a tour of United Nations headquarters at Lake Success, N. Y., yesterday, listen to Mrs. Eleanor Roosevelt (left). In the front row (left, from aisle) are Elizabeth Owens, Margaret Owens, Mrs. Richard Owens, of Arlington, Va.; Jamie E. Godfrey of Bethesda, Md.; ad Felix R. Brunot of Washington. Their tour was sponsored by the League of Women Voters

Soviet Offer To End Greek War Assailed

GREEK—From Page 1

Reds' Terms on Greek Peace Rejected by U. S. and Britain

Athens, May 20 (AP).—Russian proposals to end the Greek civil war were discussed by an authoritative source here today as "a maneuver which is part of the general Soviet propaganda framework."

"This is aimed at affecting the morale of the Greek armed forces and the civilian resistance to communism," said the authority, who asked that his name be withheld.

The Greek cabinet met for two and a half hours, then adjourned with the announcement that it had no statement to make.

A broadcast by the Greek guerilla radio said "foreign shedders of Greek blood and their domestic hirelings are attempting with fire and sword to suppress the unconquerable desire of the Greek people to put a stop to the bloodshed."

Qualified observers here said that, while the Moscow offer might appear good in some respects on the surface, "we've got to look for the joker."

genis, minister of justice for the Greek rebels who that week unsuccessfully sought entry to the United States to present his plans to U. N. General Assembly President Herbert V. Evatt.

Porphyrogenis—and Gromyko at that time—mentioned only a "cease-fire" order, a general amnesty to the rebels who have waged the current war against the Athens government since 1946 after an earlier conflict was settled the year before, and new elections in Greece.

On May 7, the State Department noted, the Greek rebel radio said press comments on rebel peace proposals were incorrect and no official rebel position had been announced.

On May 14, Gromyko said the Soviet would be willing to join in "control" of the northern Greece frontier—over which the rebels receive aid from Albania, Bulgaria and Yugoslavia—big power supervision of the Greek elections, and, the key point in conflict—withdrawal of "all foreign military assistance, both materiel and personnel . . ."

The United States and Britain have repeatedly made it clear that they have no intention of withdrawing their military support of Greece while the rebels threaten the government.

If the border nations aiding the Greek rebels would cease their illegal aid, the two powers have stated, the civil war would collapse of its own accord.

The United Nations has similarly condemned Albania, Bulgaria and Yugoslavia for supporting the guerilla warfare in Greece.

Russia's actions in "lending encouragement to the illegal operations" of these nations, the State Department said yesterday, "explain why peace has not yet been achieved."

Greek Ambassador Vassili C. Dendramis, who has been heading the Greek delegation to the United Nations, came down from New York yesterday and was called into Rusk's office to discuss the issue.

The Greek government, a high American official said, was not informed of the talks until after May 14, because they were previously so vague as to have little meaning.

After conferring with Rusk, Dendramis told reporters, "There is one condition for peace—that the rebels lay down their arms."

Asked if he felt assured that Greek interests were being protected, he replied "yes."

In recent weeks, the Greek rebels have suffered a number of serious military reverses, and according to reports here have been forced to employ women soldiers in increasing numbers and youths in their early 'teens.

The State Department, and the British Foreign Office, made it clear that they still welcome any "bona fide" effort by Russia to help end the civil war through the United Nations.

While their statements seemed to have slammed the door on any further talks on the Gromyko-Rusk-McNeil basis, the British statement said only that "so far" there have been "no further meetings . . . arranged with the Soviet representatives for discussion of Greece."

Gromyko has returned to Moscow, and McNeil to London.

It seemed probable, however, that the Greek issue might be raised at the Paris conference of Foreign Ministers, although the State Department said on this score:

"At no time during any of the informal conversations . . . was any suggestions made that the Greek question be discussed in the Council of Foreign Ministers."

"The United Nations has had this problem before it since 1946," declared the State Department, "and has established the means for settling it. The General Assembly elected both the Soviet Union and Poland to membership on the present United Nations Special Committee on the Balkans, but both have refused to take their seats."

Saw King George At Mayo Clinic, Nebraskan Says

Nebraska City, Nebr., May 20 (AP).—Walter Kirtley, local Chamber of Commerce president, said today a patient he saw carried into a Rochester (Minn.) hospital two weeks ago was identified to him as King George VI of England. A Mayo Clinic spokesman said there was "absolutely nothing to the report."

In Washington a British Embassy press officer said "this probably belongs in the department of understatement, but I should regard the matter with some reserve."

Kirtley said he saw a procession of automobiles pull up to the rear door of St. Mary's Hospital and a man was unloaded and carried in. He said the patient was accompanied by doctors, nurses, and others. Kirtley said a girl at the door told him the patient was King George.

Kirtley said he received verification from "too many unrelated sources" to leave any doubt in his mind that the patient was King George. He added that in the next several days a large automobile with the British lion on the hubcaps was in evidence.

Powerless U. S. Seen Result of Communists' Plea

New York, May 20 (AP).—Defense attorneys seeking dismissal of the indictment of 11 high Communists were told by the court today the Government would be powerless to defend itself under the doctrine they advocate.

The defense argued that the prosecution, which concluded its case yesterday, had not proved that a "clear and present danger" to the Government existed because of the activities of the defendants.

Federal Judge Harold R. Medina reserved ruling on the issue until Monday or later but said he was confident the Government had "made out a prima facie case" which should go to the jury.

CAB Accused Of Bias in Airline Case

By The Associated Press

Senators Johnson (D., Colo.) and O'Conor (D., Md.) yesterday accused the Civil Aeronautics Board of "Flagrant discrimination" against a much-decorated World War II veteran.

The veteran, Charles F. Willis, jr., testified before a Senate Commerce Committee investigating the airline industry.

He said the CAB, in a decision last month, refused a certificate to his air-freight company, Willis Air Service, Inc., with headquarters at Teterboro, N. J. Willis charged the CAB with "error" in awarding the New York-Florida route his firm has been flying to another applicant, U. S. Airlines, "with more money."

He asked the subcommittee to "help us in our fight for survival."

Johnson, the subcommittee chairman, said he was familiar with the board's decision, and commented that it was a case of "flagrant discrimination" against Willis. O'Conor remarked that Johnson had "put it accurately."

Willis said he and a few of his Navy buddies started the air service company on a financial shoestring after the war.

Reds to Free Jap Prisoners

London, May 20 (U.P.).—Russia announced today it would repatriate all remaining Japanese prisoners of war, listed as 95,000, by November, except accused war criminals still being investigated.

The announcement was made by the USSR Council of Ministers repatriation agency over the Mosow radio. The agency said the Soviets imprisoned 594,000 Japanese troops and released 70,880 immediately after the war. Another 418,166 were repatriated between December 1, 1946, and May 1, 1949.

(Japanese officials said today Russian figures failed to account for nearly 375,000 Japanese still believed in Soviet territory.)

The Moscow radio mentioned only "soldiers and officers." No mention was made of thousands of civilians who, the Japanese claimed, also were taken.

Kelley Doubtful Truman Will Send Him to Geneva

Representative Kelley (D., Pa.) said yesterday he doubts reports that President Truman has named him a delegate to the Geneva meeting of the International Labor Conference next month.

The "announcement" of his selection was made Thursday by Representative Powell (D., N. Y.) who, like Kelley, is a member of the House Labor Committee.

Powell protested that the move had "thrown out of gear" Administration efforts to pass a Taft-Hartley repeal bill at this session of Congress, since the Labor Subcommittee is split 13 to 12 on "liberal" labor legislation and Kelley's vote is needed to maintain that slim majority.

CORRECTION

The item below was incorrectly printed in Friday's Post. The price and size below are correct.

PERLO PURE CONCORD GRAPE JUICE Pt. bot. 21c

Garden Food Stores

ALL UNIFORMS TAILORED TO AIR FORCE REGULATIONS 35-46

Look Your Best in "Shade 84"

New Air Force Blues

custom-tailored by Kassan-Stein

Let your first blue uniform (shade 84) be a perfect fit . . . custom-tailored to your measurements by Kassan-Stein. Our long experience in serving Armed Forces personnel assures you of skillful workmanship. Also summer uniforms.

KASSAN-STEIN

Custom Tailors

510-11th St. N.W. NAtional 1871

Military and Civilian Tailors for 20 Years.

RALEIGH HABERDASHER

KNOX

"Hats made so fine that all others must be compared to them"

KNOX

"Hanoki" Straw Hat

The Hanoki straw, imported from occupied Japan, is one of the lightest, coolest and most durable in our Knox collection. It's an airy, open weave hat that's smartly fashioned with just the right flare of brim and slant of crown. A colorful band enlivens its appearance. Long or regular ovals. Sizes 6¾ to 7⅜.

$7.50

So cool, so comfortable—

HANAN

Two-Tone Shoes

Not only is this Hanan Sprinter a handsome shoe to see, but it's a delight to wear. The quality craftsmanship assures you firm, even support. The many perforations bring you airy ventilation. This two-tone moccasin style, with flexible lightweight soles, features white buck and brown calf in a fine combination. Sizes 6 to 12, A to D widths.

$15.95

RALEIGH HABERDASHER

WASHINGTON'S FINEST MEN'S WEAR STORE

1310 F STREET

Naval Officers'

Summer Uniforms

TROPICAL WORSTED and GABARDINE

- 100% Wool
- Summer Weight
- Expertly Tailored
- Cap Covers to Match

S. W. Rice

America's Famous Clothiers

1423 Penn. Ave. N.W.

Above Childs Restaurant

STerling 6253

Charge Accounts Invited

WHY NOT?

IT COSTS NO MORE TO PARK AT THE

CAPITAL GARAGE

NEW YORK AVE., between 13th and 14th

"Every Auto Service"

Enroll for Classes in

HINDUSTANI SPANISH

The Berlitz Method is Available at THE BERLITZ SCHOOL of LANGUAGES 839 17th St. (at Eye), ST. 9010

Approved for GI VETERAN TRAINING

Established 1897

MILITARY CUSTOM TAILORS

The New Regulation AIR FORCE BLUES

Shade 84

NEW STYLE Suntan Tropical, Worsted or Gab. Shade 61 Reasonably Priced

WILNER'S

COR. 14TH & H STS., N.W.

A. GUDE SONS CO.

Plant our monthly blooming Roses NOW —for blooms throughout the spring and summer

Our sturdy rose bushes which are now in bud and bloom are super potted with large quantites of rich soil. They may be planted now without retarding bloom or growth.

Visit Our Nurseries and Flower Shop 2 miles beyond Rockville on route 240 Rockville 3958, 3959

Call Our Landscape Dept. 1318 Eye Street N.W. NAtional 9245, 6880

Designed for Giving . . . for gracious Serving

8-PIECE CHINA CAKE SETS

Back to the low price of $2.95 Complete

Here's the gift to add a real party touch to entertaining! Set includes large coke plate, six individual service plates and server to match. Beautifully decorated with 22-K gold border design and gaily colored floral medallion.

Note: Handling and delivery charge, 25c

Gift Shop, First Floor

BECKERS SINCE 1876

1314 F STREET

A Gift from Beckers Means More

Big Shanghai Fires Rage on Waterfront

By Fred Hampson

Shanghai, May 20 (AP).—Huge fires raged tonight east of the Whangpoo River in the Pootung waterfront district of Red-besieged Shanghai

Apparently set by shelling and Nationalist defensive demolitions the fearsome chain of fires—this correspondent counted 26—stretched from industrial installations a few hundred feet from the river bank northward to the mouth of the Whangpoo.

Otherwise Shanghai was comparatively quiet. A little shellfire and some machinegun bursts were audible.

The Communists definitely have light artillery on the east bank now. Four shells fell in the former French concession Thursday night.

The Communists did not appear to be pressing their drives from the east, west or southwest.

What had looked like signs of Nationalist withdrawal Thursday night appeared less so tonight.

A Central Air Transport Corp. plane unloaded small-caliber ammunition from Formosa during the afternoon.

Police Commissioner Mao Sen was quoted as saying heavy troop reinforcements also were coming into Shanghai.

Unconfirmable rumors said these troops were coming from Formosa and that Generalissimo Chiang Kai-shek would take personal command of them. The whereabouts of Chiang were uncertain, but he was not believed to be still in Shanghai.

The government's military spokesman in Canton said the "big battle" for Shanghai would commence soon. He added optimistically that "Shanghai may prove the burying ground for Communist Gen. Chen Yi's forces and the turning point in the war against the spread of Communism."

This spokesman, Gen. Teng Wen-yi, said the Reds were using 10 armies in the Shanghai area. This would be about 150,000 men.

There was no news from either side of the Reds' cross-country drive in the south. They last were reported 31 miles from the southeastern port of Foochow and 225 miles north of Canton, the Nationalists' provisional capital.

Navy Readies Plans To Evacuate Americans

Aboard Flagship USS El Dorado off China Coast, May 20 (U.P.)—Vice Adm. Oscar C. Badger today said the United States Navy in China waters is readying plans to evacuate Americans who may want to quit South China.

Press reports received aboard the El Dorado that Nationalist officials planned to abandon Canton indicated the purpose of Badger's mission to South China.

This Whistler's 11 Months Old

Associated Press WIREPHOTO

JEANNINE ELAINE ARLUND, 11 months old, of Des Moines, puckers her lips and whistles. Her parents, Detective and Mrs. Jack Arlund, discovered she could whistle at a band concert. So far she can't carry a tune, but three sisters are coaching her

Dutch Offer to Move Jogjakarta Civilians

Jogjakarta, Java, May 20 (AP).—Civilians who do not wish to remain in Jogjakarta under Indonesian Republican rule will be evacuated from the city by the Dutch army, starting next Monday or Tuesday.

J. C. Lycklama, Dutch civilian administrator, said 20,000 have registered for evacuation. He expects the total to reach 40,000.

The operation will precede the withdrawal of Dutch troops.

Garris 'Clew' Ruled Out

Atlanta, May 20 (AP).—Atlanta police today ruled out completely the story of a young woman who said she saw opera singer John Garris shot to death.

Leaders Fight For Power as China Flames

Canton, China, May 20 (AP).—Like a band of Oriental Neros, Chinese Nationalist leaders are fiddling while their country burns.

In their last-minute internal struggle for power, the major battle of the moment is whether the government shall move to the island of Formosa or west to Chungking, which served as capital in the war against Japan.

The outcome may determine whether acting president Li Tsung-Jen stays in office or gives way to Generalissimo Chiang Kai-shek.

Reds Seen Victors Now

Foreign observers do not believe the bickering will make any difference as far as the civil war is concerned. They are convinced the Nationalists have lost it. But they see the internal jockeying in these terms:

Li wants to move to the west to continue fighting or make a bargain with the Reds.

Chiang wants to take the government to Formosa, believing that before the Reds can root him out of that island fortress, war will develop between the United States and Russia, and he will be America's ally in the East.

No one trusts anyone else. Li has the post of acting president, but no authority. Chiang has not given him any help, and without it he cannot do anything.

Backers Take 'Last Chance'

Chiang has the loyalty of the men who rode to power with him more than 20 years ago. They see in him their last chance to retain some of that power.

Li has the support of a handful of moderates and some anti-Chiang men who never were permitted to attain any stature when Chiang was top man.

Some sources foresee a final split on the Formosa-or-Chungking issue.

If Li goes West, many government figures loyal to Chiang may refuse to follow. This could result in a "call" to Chiang to step forward officially as the Nationalist chief—a position he never really has abandoned.

MILITARY—From Pg. 1

Military Pay Bill Delayed

and his aide—a personal secretary."

Representative John Bell Williams (D., Miss.) who lost his arm in military service, broke in:

"Don't forget the commissary and PX privileges."

Two Amendments Offered

"That's right," said Sutton. "He buys his groceries and clothes at the commissary. He gets a diamond ring and fur coat at wholesale cost and without tax."

"Television, too," shouted a member from the back of the chamber.

Sutton contended in conclusion that all in all, "the general makes more than the Secretary of Defense." He offered an amendment to knock out all pay increases in the bill, leaving provisions curtailing physical retirement benefits.

New Action Planned To Give Vaughan Medal

Representative Overton Brooks (D., La.) moved yesterday to unfreeze a bill that would let Maj. Gen. Harry H. Vaughan, President Truman's military aide, keep his controversial Argentine medal.

A House Armed Services subcommittee, of which Brooks is chairman, voted Thursday to put the bill in cold storage. Brooks said yesterday he expects to ask the subcommittee "to take up the matter for consideration in the near future."

The bill covers 105 decorations from 21 foreign governments to 97 officers, plus gifts of watches to two officers. Congressional approval is required before the officers can keep the awards.

Robert McLean Honored

Philadelphia, May 20 (AP).—Robert McLean, president of the Philadelphia Bulletin and the Associated Press, today was given the first preeminence of achievement award of the City Business Club of Philadelphia.

Andrews Field

Air Reserve Base to Close On July 1

The Air Force Reserve Training Center at Andrews Air Force Base—only station for flight training of Greater Washington reservists — will be deactivated July 1.

More than 400 Reserve officers and enlisted men are affected by the move, according to Maj. Ernest W. Burton, USAFR, commanding officer of the 63d Troop Carrier Squadron. The squadron is one of four reserve outfits in training at Andrews.

Major Burton said yesterday that the reserve training program was killed to permit regular Air Force officers stationed at the Pentagon to fly from the field. Presently, he said, Regulars are getting in their required flying time at Bolling Air Force Base.

The reservists were told, he said, that the Air Force is bringing 75 aircraft to Andrews Field for use of Pentagon flying officers. He said the part-time flyers were informed that hangar and maintenance space for the planes will crowd out the Reserve program.

A different explanation, however, was given by a spokesman in the office of Lieut. Gen. Elwood R. Quesada, chief of the Air Force's Reserve program.

The spokesman said that Reserve activities at Andrews were being closed down because facilities there were inadequate to carry out Reserve training requirements. He described the facilities as "very limited."

Congress, he said, made funds available for 23 Reserve centers over the country. Their locations were determined by population area and the facilities each afforded.

To qualify Andrews Air Force Base as a training center, about 500,000 square feet of space—for hangars, classrooms, shops, an administration building, and other facilities—would be required, he said. The facilities are lacking.

Only recourse for Greater Washington reservists is to join a volunteer training unit—ground instruction—or to acquire a "mobilization day" assignment, which permits training in the task they would step into should the country mobilize, the Air Force spokesman said.

According to the Air Force, more than 1200 pilots stationed at the Pentagon have been flying out of Bolling field to maintain rated status. They are required to fly a minimum of 100 hours a year.

Soviet Counts Students

London, May 20 (U.P.)—School and technical college enrollment in the Soviet Union now totals 34,500,000, the official newspaper Pravda said today. The figure covered 220,000 schools conducted by 1,300,000 teachers.

Atlantic Pact Called Step to Needless War

A meeting called by five noted Americans including Albert Einstein and Thomas Mann was told here last night that the Atlantic Pact is a step toward forcing this country into "a needless and criminal war" with Russia.

Dr. James W. Wise, son of the late Rabbi Stephen Wise, told a cheering Cosmos Club audience of 100 clergy, education and labor leaders gathered here from all parts of the country:

"Amerian history will yet record that not we are disloyal but those who are trying to antagonize us and the Russian people and force us into a needless and criminal war.

"I do not whitewash dictatorships—I am opposed to them whether in Stalin's Georgia or Talmadge's Georgia," Wise, a director of the Council Against Intolerance in America, declared. "We are not for Russia. But we are eternally against any military alliances which will provoke and hasten and make war inevitable. A pact of this kind is nothing less than a further step in support of dictatorships, of all forces stopping human progress throughout the world."

Wise was one of four speakers to address the meeting, at which Einstein was to appear but was prevented by illness, according to a conference spokesman.

Idea for the conference, "peaceful alternatives to the Atlantic Pact," originated at a meeting some weeks ago called by Einstein at his home in Princeton, N. J., the spokesman said. Other sponsors besides Mann include Emily Greene Balch, 82-year-old Nobel peace prize winner in 1946; the Rev. Edwin T. Dahlberg, executive secretary of the Northern Baptist Convention, and Bishop W. J. Walls, Chicago, Ill., of the A. M. E. Zion hurch.

Of the initiators of the conference, which will continue in session today, only Miss Balch was present last night. She said that "the cards are very much stacked against us—at the last moment we are pulling ourselves together."

This sentiment was echoed by another speaker, Mrs. Alexander Stewart, president of the United States section of the Women's International League for Peace and Freedom, who said that the chances for killing arms implementation of the pact were much greater than for defeating its ratification.

The pact was described as "political folly" by the Rev. John Thompson, dean of the University of Chicago's Rockefeller Memorial Chapel. He blasted the State Department as "our sacred cow" and asserted that "the most serious lag in American life is the great lag between the people's will to peace and the policies of the State Department."

Hugh Bryson, head of the National Union of Marine Cooks and Stewards," characterized the pact as a treaty which "intends to extend the firing squad for those who go on strike to all of Europe"

Promotion List Faces Return

By the United Press

Senator Richard B. Russell (D., Ga.) asserted yesterday that President Truman is going to send back to the Army a promotion list.

Russell is chairman of a Senate Armed Services Subcommittee appointed last week to look into a three-month delay in forwarding the list to the Senate. The inquiry was promoted by suggestions that the delay was due to "politics" or to some backstage maneuvering by Maj. Gen. Harry H. Vaughan, Army aide to the President.

The White House and Vaughan both denied the imputation.

Russell said Mr. Truman is "displeased" with the list and feels that it was "hastily drawn." He said he now probably will hold up everything until a new Secretary of the Army is named. The old list was submitted before Kenneth C. Royall resigned the Army post.

Crane Lands Shark

Mombassa, Kenya, May 20 (U.P.). A native fishing by handline at the dockside here last night had to get the aid of a 5-ton crane to help him pull in a 7-foot man-eating shark.

FLY AIR COACH
CALIFORNIA
EXCURSION RATE
ALSO NIGHTLY FLIGHTS
ASSOCIATED AIRLINES
77 + TAX

V I. 9 7 0 5 — SWP — V I. 9 7 0 5
Sherwin-Williams Paints
OUTSIDE WHITE PAINT
$5.95 a gallon in 5's
AT
KENILWORTH HARDWARE
1302 Kenilworth Ave. N.E.
OPEN SUNDAYS, 9:30-1:30
Until June 12

Lansburgh's
Fifty-Fifth Year
7th, 8th and E Sts. Zone 4 NA. 9800

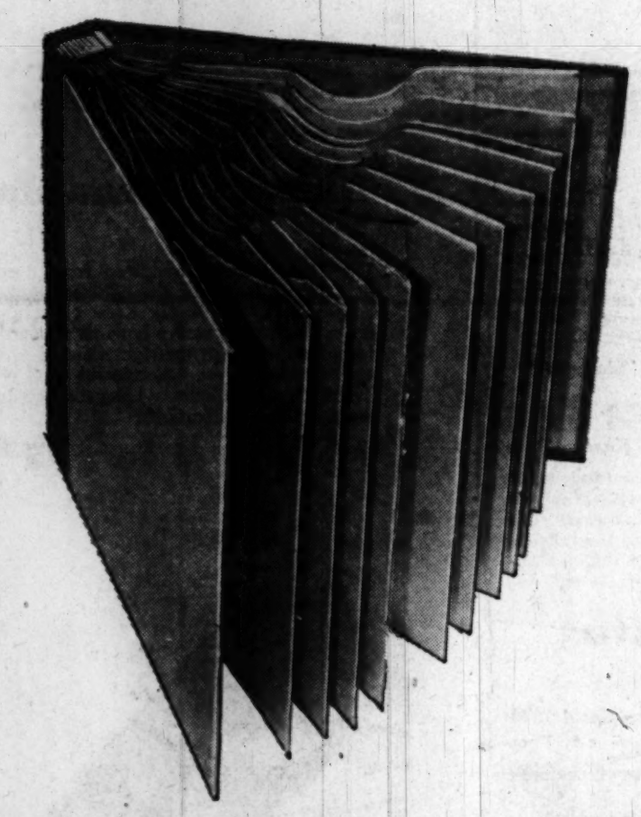

A 12 Pocket Record Album and 24 HIT TUNES

SPECIALLY PRICED 4.95

SELECT ANY 12 OF THE RECORDS LISTED BELOW—2 BIG HITS ON EACH RECORD — GET A HEAVY DUTY ALBUM TO KEEP THEM IN!

I've Got My Love to Keep Me Warm / Galway Bay
My Darling, My Darling / Lavender Blue
Powder Your Face with Sunshine / Red Roses for a Blue Lady
Cruising Down the River / Far Away Places
'Till We Meet Again / Don't Cry, Little Girl, Don't Cry
I'm in the Mood for Love / Why Do I Love You
That Old Gang of Mine / Let Bygones Be Bygones
Forever and Ever / Blue Skirt Waltz
Again / So In Love
Lady of Spain / I Love You So Much It Hurts
You, You, You Are the One / Always True to You in My Fashion
Careless Hands / A Rosewood Spinet
Bewildered / While the Angelus Was Ringing
"A" You're Adorable / All Right, Louie, Drop the Gun
Comme Ci, Comme Ca / Candy Kisses
I Don't See Me in Your Eyes / Blue Room
Sentimental Journey / I Kiss Your Hand, Madame

LANSBURGH'S Record Shop, 418 Seventh Street (Entrance on Seventh Street or through Archway in Main Building)

Special Sale This Week
APARTMENT DWELLERS
CHELSEA WINDOW FAN

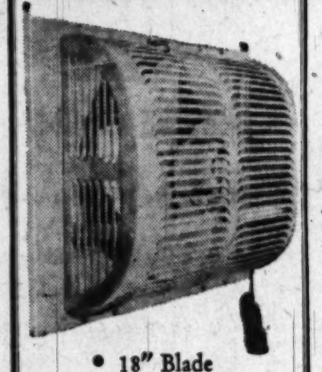

• 18" Blade
• 3 Speeds
• 2000 CFM
Fits 31"-39" Windows
Easily Installed
$49.50
Regular price $66.95
PROMPT DELIVERY
THE BOSWELL-BURKE CO.
4327 Gallatin St.
Hyattsville, Md. WA. 8400
"Year 'Round Comfort"

WOODWARD & LOTHROP
10th, 11th F and G Streets Zone 13 Phone District 5300
BRANCH STORES—Bethesda, Maryland The Pentagon, Virginia

Elgin Watches

For good watches at popular prices, Elgin enjoys a splendid name. For a good selection and dependable service, the Woodward & Lothrop Fine Jewelry Store will meet your most exacting requirements.

Woman's cord watch, 17 jewel movement in yellow rolled gold case with stainless white metal back $33.75

Woman's 17 jewel bracelet watch in yellow gold-filled case, matching bracelet $55

Man's Lord Elgin 21 jewel watch with yellow gold-filled case. Leather strap $67.50

Man's 15 jewel strap watch with yellow rolled gold case, stainless white metal back, $33.75

Prices include tax

W&L—Fine Jewelry, First Floor

WOODWARD & LOTHROP
10th 11th F and G Streets
Zone 13 Phone District 5300

I. Doctor

gives a woman's cotton town suit the details and cool comfort she adores

First of all, because they are hard to find in cottons . . . see those three-quarter, loose sleeves, I. Doctor knows smart women prefer. Then come see the pigeon-plumage iridescences of that dobby-weave chambray. And the mock-pocket fantails . . . that create a becoming diagonal line. Light and lovely fabric, but with just the necessary body for poised tailoring.

If you wear half sizes, choose blue or green. Sizes 14½ to 24½.

If you wear regular sizes, choose peacock or raspberry. Sizes 16 to 44.

$35

In our cool, cool cotton collection of dresses for women, you find fashions from $14.95 to $29.95

W&L—Women's Dresses, Third Floor

WOODWARD & LOTHROP

10th, 11th F and G Streets Zone 13 Phone District 5300
BRANCH STORES—Bethesda, Maryland The Pentagon, Virginia

Made from selected cherry with a rich fruit wood finish is this . . .

French Provincial Bedroom Suite

The rare charm of old French Provincial . . . the spirit of leisurely hospitality . . . lives again in these pieces of bedroom furniture . . . It is recaptured in noble size . . . graceful design . . . in the rich warmth of cherry with fruitwood finish. And there is a feeling about these pieces which seems to say . . . here is enduring worth, here is the promise of hospitality. Yes, here is bedroom furniture worth owning . . . worth adding to.

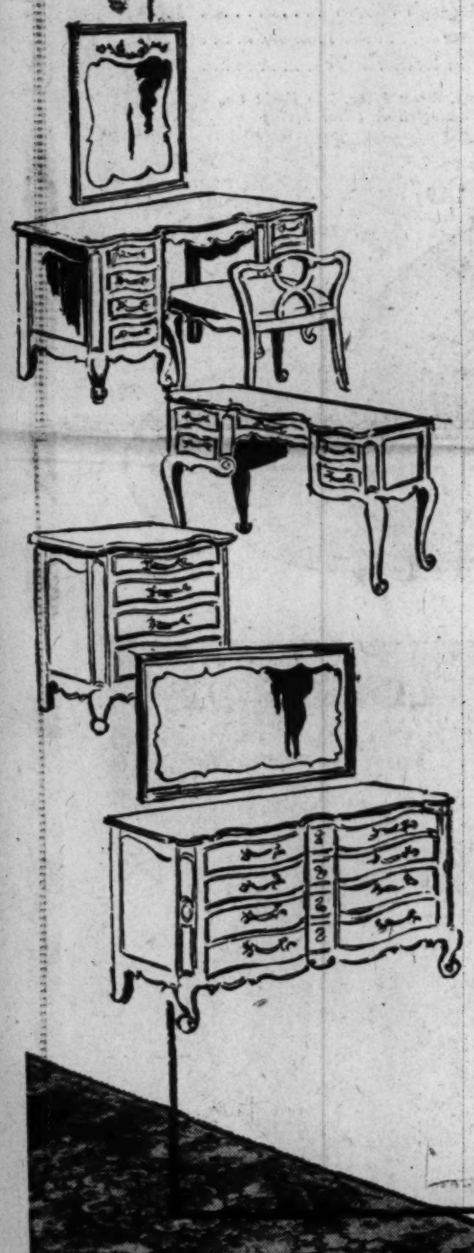

Dresser with mirror, large chest-on-chest and double bed in either footless style or panel. 3-pieces,

$450

Other desirable pieces that match the above suite—sketched top to bottom:

Vanity	$150
Mirror	$30
Commode	$65
Double Dresser	$189
Large Mirror	$40
Night Table	$59.50

W&L—Bedroom Furniture, Fifth Floor

Perfect to live with outdoors . . .
to enjoy summer after summer, these comfortable days

Troy Gliders

Summer is the time when living is easy—by day, the lazy, relaxing hours in the sun . . . by night, the magic of the moon and stars . . . yes, you will live outdoors all summer long—and you will want the kind of "setting" to meet all that perfection. So come see this fine assortment of Troy Gliders. See how sturdily built for hard wear and long life each glider is . . . how appealingly designed and lightweight and mobile they are . . . how easy to move in to the sun or shade. Yes, see all this and you will agree, "This is truly furniture I will live with and enjoy all summer long."

W&L—Furniture, Sixth Floor

Three-passenger glider, white all metal frame, coil-spring seat bottom, non-tipping noiseless gliders. Cushions to choose in prints or solids in green and white, red and white or blue floral.
$74.50

Three-passenger all-metal glider with three individual form-fitting metal seats and backs in blue, red, green, yellow, the frame and stand white
$49.95

Spring-base chair, white framework with cotton sail cloth cushions to match glider.
$22.50

Spring-base all metal chair is finely tempered spring steel with maximum flexibility. The base white, seat and back in blue, red, yellow and green.
$12.50

Two-passenger all metal glider with two individual form-fitting metal seats and backs: blue, red, green and yellow.
$42.95

New Low Prices on Famous Karastan Rugs Are $10 to $75 Less Now

Karastan machine-loomed in America rugs are of imported wool yarns . . . their designs inspired by handsome Orientals. All are skein-dyed for lasting beauty . . . woven through to the back for lasting service. Shop now while the collection is varied.

W&L—Floorcoverings, Sixth Floor

Karastan		Tudor		Masterpiece		Lanamar	
9x12	$269.50	9x12	$152	10′ 6″x14	$585	9x10′ 6″	$190
9x15	$340	9x10.6	$149.50	10′ 6″x16	$670	9x12	$195
9x18	$400	9x15	$190	Louvre		9x15	$245
12x20	$600	3x5	$24.50	9x12	$269.50	10′ 6″x14	$270
10′ 6″x14	$370			10′ 6″x14	$370	10′ 6″x16	$310
10′ 6″x18	$475						

Deferred Payments May Be Arranged on Homefurnishing Purchases of $25 or More at a Low Carrying Charge

Separated Siamese Twin Normal at 14

Louisville, Ky., May 20 (AP).—A Louisville mother revealed today that her 14-year-old son is one of the few known individuals to live after separation from a Siamese twin.

Edward

Mrs. William Rakestraw, 36, said her son, Edward Wesley Kurtz, is healthy, perfectly proportioned and intelligent. He gets along well in his studies and plays football, basketball and baseball.

Two Louisville physicians confirmed that Edward was born September 5, 1934, joined to another twin just below the breast. It became apparent that the other boy would not live, so the two were separted December 7, 1934.

Mother Says Twins Won't Be Exhibited

Los Angeles, May 20 (AP).—"They are worth more than money," says Mrs. John B. Jones of her Siamese twin daughters. "I have no intention of making them public exhibits."

The 35-year-old mother named the twins Mary Yvette and Gladys Yvonne. They were born Saturday, and are joined at the top of their heads with their feet in opposite directions, and are slightly turned.

Meta Marie Keller of Streator, Ill., was separated from her twin sister at birth February 1, 1928. The babies were connected at the abdomens by a 6-inch strip of tissue. Miss Keller has enjoyed excellent health, been a brilliant student and will be graduated from the University of Illinois next month.

Churchill Hails U. S. in Attack On Socialism

Glasgow, Scotland, May 20 (AP).—Winston Churchill charged tonight that the logical end of British socialism is a Communist-like state and declared: "Socialism has never succeeded anywhere in the world."

Britain's wartime Prime Minister made a bitter attack on the Labor (Socialist) Party and its policies of state ownership in a political speech here before 22,000.

Churchill accused Labor Party leaders of having "derided and reviled" the capitalistic economic system of the United States.

"But they are living on them and begging from them while at the same time they abuse them," the Conservative Party leader said.

"It must occur to sensible people to ask themselves how it is, if this American system is so wrong, that the American democracy of 140 million hard working people are able to keep themselves at a far higher standard of life than we are and are able to lend us a helping hand and give us so much aid and bear so large a part of our burden."

He said the United States is "beyond doubt or question the leading power in the world." It has used its power "only for further self-sacrifice and exertion in the world cause of peace and freedom."

Club Leaves Its Jefferson Island Base

The Jefferson Island Club, organized 20 years ago by the late Franklin D. Roosevelt and other political notables, has moved its headquarters from the Chesapeake Bay to the Potomac River.

The club, of which President Truman is a member, has abandoned its base at Valliant and Poplar Islands on the Eastern Shore side of the Chesapeake just off Talbot County.

New headquarters for the club is St. Catherine Island in the Potomac. The island is toward the Maryland side of the river, and directly across from Stratford, Va., birthplace of Robert E. Lee.

The club took an option on St. Catherine Island shortly after the war and exercised the option after the clubhouse on Valliant Island was destroyed by fire in 1946. The club then sold its property in the Chesapeake Bay.

Former Representative Pete Jarman of Alabama is president of the club and its vice presidents include Speaker Sam Rayburn, Vice President Barkley, Jesse Jones, Bernard Baruch, Leslie Biffle, Breckinridge Long and Senator Millard Tydings of Maryland.

The club has decided to expand its limit on the membership maximum from 100 to 200.

STORAGE
5 Modern Fireproof Storage Houses
(Fin Clean • Bone Dry)
Ellis Brothers
1170 V St. S.E.
Call
Trinidad 3671

AT THE HECHT CO., WASHINGTON AND SILVER SPRING

Just in time for June Brides, Graduation, Father's Day!

Sale! Luxurious Leather Gifts!

Hand-Tooled in Genuine 12 and 24-Karat Gold

29c to 7.50

Shown are but a few of dozens of luxurious leather gifts!

Address Book and Memo Pad Combination 1.98
Bound Library Album, 8x10 6.95
Photograph Album, 8x10 inches; with acetate leaves 6.95
Photograph Album, 4x5 inches, acetate leaves, 2.98
Handsome Round Leather Waste Basket 6.50
Address and Engagement Combination, 5¼x5¾ inches 2.98
Small, pocket-size Address and Memo Book. 1.29
Diary, 5-year style; fitted with lock and key 1.98
Round Table Mats, from 4 to 9 inches across, 29c to 1.19
Address and Memo Book, desk size 1.98
Ash Tray, leather case and glass tray 3.50
Desk Memo Book 4.95
Pocket Address Book 49c

Other Gifts, not shown!
Correspondence Trays, with leather lift lid 7.50
Leather Telephone Book Covers 3.50
Miniature Photograph Album 1.50
Calling Card Case 1.00
Letter Opener, in leather ruler 3.29

Stationery, Street Floor, The Hecht Co. Washington & Silver Spring

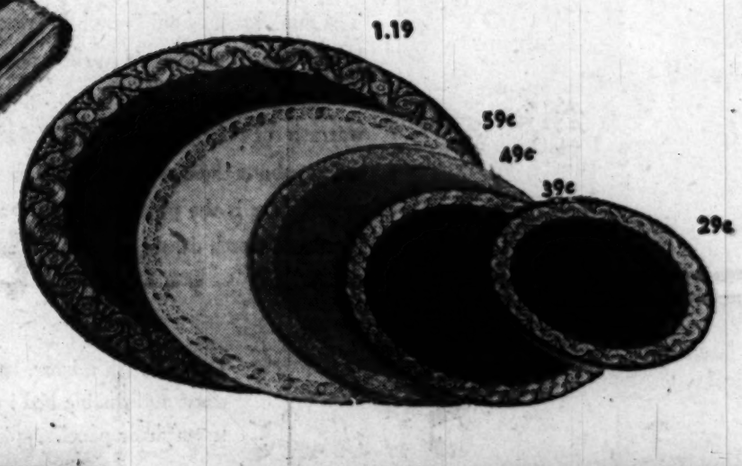

Nylon
"Smart Set" Gloves
1.50

Sheer loveliness . . . in these beautifully draped, sheer nylon gloves by Smart Set! They add that final fillip to airy summer costumes . . . yet they're practical, too, for they dry in a jiffy! Sizes 6 to 7.

Gloves, Street Floor, The Hecht Co. Washington & Silver Spring

Nylon
Judy Bond Blouses
5.98

Filmy and pretty as a French confection . . . that's our new nylon Judy Bonds! Shown is a demure style, with tiny tucks and lace. There are two other styles, too! White, pink or blue. 32 to 38.

Blouses, Street Floor, The Hecht Co. Washington & Silver Spring

Spunwoven
Hats By Everitt
$4

The season's favorite, head-hugging little hat is here in Everitt's cool, light "Spunwoven"! Miss Kay Hurt, Everitt stylist, will model them in our Washington Store today!

Hat Bar, Street Floor, The Hecht Co. Washington & Silver Spring

THE HECHT CO.
WASHINGTON AND SILVER SPRING
F St. . . . 7th St. . . . E St. Fenton St. & Eleventh Ave.
Please National 5100

Studebaker buying wave sweeps the nation!

Another all-time record in April!

More people bought new Studebaker cars and trucks in April 1949 than in <u>any</u> previous month in <u>any</u> year.

Studebaker sales in January, February, and March were the biggest for <u>any</u> <u>quarter</u> in Studebaker history.

Twice this year Studebaker has increased production in an attempt to meet this sensational upsurge in demand.

1949 is a Studebaker year!

Studebaker's <u>really</u> rolling!

THE BIBLE HAS THE ANSWER

By Dale Crowley

Washington' Radio Minister and Director of "Quizspiration" Broadcast

Sifted from information submitted by hundreds of the Nation's best Bible students, and used on the popular "Quizspiration" broadcast, the 2500 gems of knowledge in this volume will provide the reader with a store of information that simply cannot be duplicated on any book shelf. It's a "must" for everybody's library! **$2.00**

Mr. Crowley will be here from 2:00 to 3:30 P.M. to autograph his book

Kann's DOWNSTAIRS BOOKSTORE
"The Avenue" 7th, 8th and 9th Sts. N.W.

HEAR

DR. DANIEL POLING

Sunday at

ALBRIGHT MEMORIAL CHURCH

Corner 4th and Rittenhouse Sts. N.W.

11 A. M. and 7 P. M.

Dedication of

THE POLING YOUTH CHAPEL

Cheverly Community Church Choir Sings at 7 P. M.

Take J6 bus to 5th and Quintana. Walk one block east on Rittenhouse.

Baptists Hear Kerr Deplore Labor Strife

Special Dispatch to The Post

Oklahoma City, Okla., May 20.—Senator Robert S. Kerr (D., Okla.) today called upon leaders in management and labor and other fields to "bear their witness as Christian citizens."

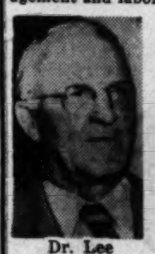

Dr. Lee

The former Oklahoma Governor addressed the ninety-second annual sessions of the Southern Baptist convention, of which he is the newly elected second vice president. Dr. Robert Lee, unanimously reelected president of the convention, presided.

Expressing his gratitude for the "progress and power of America," the legislator said that while he was cognizant of the contributions of management and labor, he was "also aware of the unceasing struggle that goes on between the two."

"I have seen the loss and the failure that are the products when cross purposes and mutual suspicion and hatreds bring about deadlocks in the relations between the two," he said, in urging "men in responsible positions on both sides to beat witness as Christian citizens."

Two District of Columbia clergymen were appointed to special committees today. The Rev. Frank Burress, pastor of Fountain Memorial Baptist Church, was named to the committee on boards, and the Rev. A. Lincoln Smith, pastor of Congress Heights Baptist Church, to the committee to study the field of theological education.

The convention voted today to go to Chicago in 1950—the first time in 104 years it has gone that far north for a meeting place.

Some churchmen attributed the decision to a trend toward expansion of Southern Baptist influence through the United States.

Others dismissed it as nothing more than a solution to the problem of housing the 12,000 delegates.

24 Nothern Churches Welcomed

The Baptists welcomed 24 churches from Oregon and Washington, generally conceded to be in the northern territory.

"I don't think we should go into the Northern Convention's territory," protested an anonymous Baptist from the floor. "If these churches can't cooperate with the Northern Convention, they might not cooperate with us."

Dr. Wayne Dehoney, Pineville, Ky., keynoted the issue with the statement:

"The Southern Baptist Convention no longer has geographical boundaries—only doctrinal boundaries."

The Baptists were split into northern and southern groups by the Civil War.

The Southern Conference now claims 6,500,000 members, the Northern Convention 1,500,000.

New Church of Christ Planned . . .

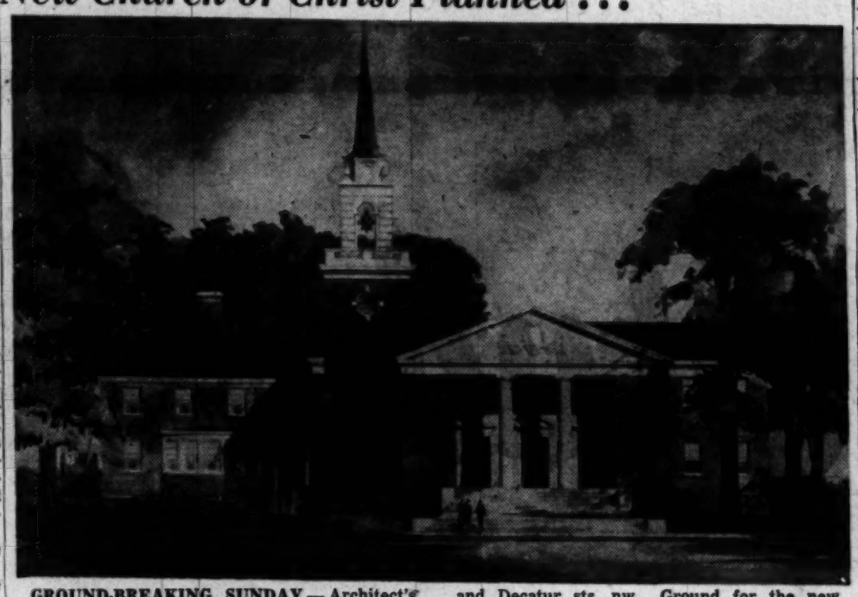

GROUND-BREAKING SUNDAY—Architect's drawing of the new church to be erected by the Fourteen Street Church of Christ at 16th and Decatur sts. nw. Ground for the new building will be broken at 3:30 p. m. Sunday

Rabbi Cohen to Speak

"Jewish Customs and Beliefs" will be discussed by Rabbi Hymen Ezra Cohen at 7 p. m. Sunday at a meeting of the Pilgrim Fellowship of Westmoreland Congregational Church, 1 Westmoreland circle nw.

Ex-Official to Speak

Fritz G. Lanham, former Democratic representative from Texas, will speak at annual Masonic Day services of the Yaden Bible Class of Petworth Baptist Church, 7th and Randolph sts. nw., at 9:30 a. m. Sunday.

Rites Slated For Start of New Church

Ground for a new $450,000 church building will be broken by members of the Fourteenth Street Church of Christ at 3:30 p. m. Sunday at 16th and Decatur sts. nw.

The new church building, which will take about a year to erect, will take the place of the present church at 3460 14th st. nw. Construction will begin immediately.

Representatives Joe L. Evins (D., Tenn.) and Omar Burleson (D., Tex.) will speak at the ground-breaking ceremonies. Ministers from five Greater Washington Churches of Christ will also talk briefly.

The new structure, which will be centered on eight lots, will have a seating capacity of 900. It will include 12 classrooms, a main auditorium, studies for the minister and assistant minister, reception room, library, recreation room and kitchen.

In one wing there will be apartments for the minister and his assistant.

C. E. McGaughey is the minister of the church and George D. Tipps, jr., is the assistant minister.

Rev. Packard to Conduct Special Rites Sunday

The Rev. A. Appleton Packard, O.H.C., will conduct a quiet day for the Associates of the Order of the Holy Cross today at Ascension and St. Agnes Episcopal Church, 12th and Massachusetts ave. nw.

He will also preach at the solemn high mass at 11 a. m. Sunday.

100 Catholic Units to Attend Memorial Mass

More than 100 national and local Catholic groups will join in the eleventh annual memorial mass for the war dead at Arlington Cemetery at 9:45 a.m. Sunday.

Following the mass, which will be celebrated in the amphitheater at the cemetery, representatives of the organizations will place wreaths on the Tomb of the Unknown Soldier.

The Most Rev. Lawrence J. Shehan, Auxiliary Bishop of Baltimore, will celebrate the pontifical mass, and the sermon will be preached by the Right Rev. Maurice J. Sheehy, who served as a Navy chaplain during World War I.

The wreaths will be blessed by the Most Rev. William R. Arnold, former Chief of Army Chaplains.

Names of more than 5000 men who died in service will rest on the altar during the celebration of the mass. The names were sent in by the participating organizations.

Sponsors of the mass are the Fourth Degree, Knights of Columbus, and the National Committee of Catholic Societies. Secretary of the Navy Francis P. Matthews is expected to attend the mass.

The Most Rev. Peter L. Ireton, Bishop of Richmond, is honorary chairman of the mass and George E. Herring, past State deputy of the K. of C., is chairman.

Following the ceremonies there will be a luncheon at the Carlton Hotel for officials, members of the clergy and representatives of organizations who participated in the service.

Dr. Poling To Dedicate Youth Chapel

Dr. Daniel A. Poling, president of the International Society of Christian Endeavor, will speak at the dedication of the Poling Youth Chapel at Albright Memorial Church, 4th and Rittenhouse sts. nw., Sunday.

Dr. Poling, who is also editor of the Christian Herald, will speak at 11 a. m. and 7 p. m.

The chapel is a memorial to the Poling family. Dr. Poling's father was a minister, his mother one of the first woman evangelists, and his brother and two sons also entered the ministry. One son, Clark Poling, was one of the four chaplains who died when the troop transport Dorchester was sunk during World War II.

A plaque marking the chapel will read "The Poling Youth Chapel, May 22, 1949, dedicated in honor of a family rich in service to God and country."

Dedication will take place at the evening service, with the Rev. George E. Schnabel, minister of Albright, presiding. The choir of Cheverly Community Church will sing.

The chapel, which seats 150 persons, will be used by members of the junior and senior high school departments of the church. Six classrooms for use by the church school are arranged around the chapel.

Albright is the national memorial church of the Evangelical United Brethren and is named for the founder of the Evangelical Church, Jacob Albright.

Sunday CHURCH EVENTS

Dr. Seth R. Brooks, minister of Universalist National Memorial Church, 1810 16th st. nw., will speak at 11 a.m. on "That Awful Sense of Standing Still." John Edwards, Washington correspondent for the American Broadcasting Company, will speak at a meeting of the adult class at 10 a.m.

A "wedding bells reunion" service will be held at Chevy Chase Baptist Church, 5671 Western ave. nw., at 11 a.m. Couples for whom Dr. Edward O. Clark, pastor, has performed the wedding ceremony will be guests of honor and Dr. Clark will speak on "For Better, for Worse."

"That These May Remain Free" will be the sermon topic of Dr. A. Powell Davies, minister of All Souls' Church (Unitarian), at 11 a. m. Young people who are uniting with the church will participate in the service.

Representative Anthony Cavalcante (D., Pa.) will be guest teacher of the Fultz Crescent Bible Class at 9:30 a.m. at Memorial Evangelical United Brethren Church, 1700 North Capitol st.

Dr. Farley Fisher, general secretary-auditor of the African Methodist Episcopal Zion Church, will preach at John Wesley A.M.E. Zion church at 11 a.m. Services at 8 p.m. will be conducted by the Rev. Marvin E. Barrett, assistant minister of the church.

Miss Ruth Myers, bacteriologist at the Vellore Medical School in India, will speak on "Open Sesame India" before the Young People's Luther League of Luther Place Memorial Church, Thomas Circle, at 7 p. m. Sunday.

Dr. Frederick Brown Harris, pastor of Foundry Methodist Church, 16th and P sts. nw., will speak on "Christ or Anti-Christ" at 11 a. m. Sunday.

Choirs of First Congregational Church, 10th and G sts. nw., will present their annual choral festival at 11 a. m. under the direction of Whitford L. Hall, minister of music.

Dr. Charles C. Noble, dean of Hendricks Memorial Chapel, Syracuse University, Syracuse, N. Y., will be the speaker at all-university religious services at 11 a. m. at Andrew Rankin Memorial Chapel, Howard University.

Lenten Youth Offering to Draw 1500 to Cathedral

Children from all the church schools in the Episcopal Diocese of Washington will gather at Washington Cathedral today for presentation of the annual Lenten Youth Offering.

Beginning at 10:30 a. m., the 1500 youngsters will participate in a program of field events, including the playoffs of a softball tournament which has been going on between rival teams since mid-April.

At noon there will be a picnic luncheon in the cathedral amphitheater, with special entertainment and music by the Police Boys' Club Band. This will be followed by tours of the cathedral.

Massed junior choirs will lead the procession into the cathedral to make the Lenten offering at 2:30 p. m. The children's gifts will be used for the general missionary program of the church. The Right Rev. Angus Dun, Episcopal Bishop of Washington, will preach the sermon.

Moravian

MORAVIAN CHURCH

3:30 P. M.—7th Anniversary. Love Feast and Communion Service Service will be held at Baptist Headquarters, 1628 16th St. N.W. Rt. Rev. J. Kenneth Pfoll, Presiding

BIBLES

ALL VERSIONS AND VARIOUS BINDINGS
•
CHURCH FURNISHINGS
•
SUNDAY SCHOOL SUPPLIES
•
RELIGIOUS BOOKS

PURSELL'S
Since 1865
807 G St. N.W. DI. 1541

The Methodist Church

See You IN CHURCH *Sunday*

OXON HILL METHODIST CHURCH
5616 Oxon Hill Road, S.E.

Episcopal

ST. JOHN'S
Lafayette Square

8:00—Holy Communion
9:30—Holy Communion, Rev. C. Leslie Glenn.
11:00—Morning Prayer, Rev. C. Leslie Glenn.
4:00—Service in French
7:30—Holy Communion, Rev. C. Leslie Glenn.

11:00—Sunday School and Nursery.
Weekday Services:
Mon., Tues. and Sat. at Noon.
Wed. and Fri. at 7:30 A.M.
Thurs. (Ascension Day), 7:30 & Noon.

ST. PAUL'S CHURCH
K Street near 24th, N.W., West of Washington Circle

7:30 A.M.—Low Mass.
9:30 A.M.—Parish Mass and Instruction. Church School.
11:00 A.M.—Morning Prayer.
11:15 A.M.—Sung Mass and Sermon.
8:00 P.M.—Solemn Evensong. Address and Benediction.

WEEK DAYS: Low Mass on Monday, Tuesday, Wednesday and Friday at 7 A.M.; on Thursday, the Ascension Day, at 7.00, 9:30 and 12:00, and on Saturday at 12 Noon. Confession on Saturday at 5 A.M., and 7:00 P.M.

PARK FAIRFAX—FAIRLINGTON
SAINT CLEMENT'S CHURCH
1701 Seminary Road
(2 Blocks North of Fairlington Center)
Rev. Darby Woods Betts, Rector

8:00 A.M.—Holy Communion.
9:45 A.M.—Children's Church and Kindergarten.
11:00 A.M.—Morning Prayer and Sermon.
11:00 A.M.—Children's Nursery.
7:00 P.M.—Young People's Fellowship.

Trinity Church

Piney Branch Rd. at Dahlia St. N.W.
REV. ROBERT S. TRENBATH, Rector

8:00 A.M.—Holy Communion
9:30 A.M.—Church School.
11:00 A.M.—Morning Prayer

Episcopal

EPIPHANY
1317 G Street N.W.
THE REV. LELAND STARK
THE REV. RICHARD WILLIAMS

8:00 A.M.—Holy Communion.
11:00 A.M.—Morning Prayer
The Rev. Leland Stark.
11:00 A.M.—Church School.
6:00 P.M.—Young Adult Forum.
8:00 P.M.—Evening Prayer, The Rev. Bruce W. LeFebre.
Daily Intercessory Prayers, 12:05 Noon.

The Church of The Ascension and St. Agnes

12th and Massachusetts Ave. N.W.
The Rev. Alber J. duBois, S.T.B., Rector

6:30 Holy Communion (Episcopal Hospital).
7:30 Low Mass.
9:30 Sung Mass, Sunday School, and Nursery.
10:45 Litany in Procession.
11:00 Solemn Mass, Sermon, and Nursery.
8:00 Evensong and Benediction.

ASCENSION DAY, THURSDAY, MAY 26: Masses at 6:30, 7:00 and 9:30 a. m. (followed by Healing Service), and at 12 noon (Solemn). WEEKDAYS: Low Mass daily at 7 a. m.; Friday at 8 p. m., Intercessions and Benediction of the Blessed Sacrament. CONFESSIONS: Friday, 8:30 p. m.; Saturday, 4-5 and 7:30-8:30 p. m.

ST. JOHN'S CHURCH
Georgetown Parish
3240 O STREET N.W.
Rev. William Sharp, Rector
Westervelt Romaine, Organist

8:00 A.M.—Holy Communion and Sermon.
11:00 A.M.—Morning Prayer and Sermon.

ST. STEPHEN and the INCARNATION
16th & Newton Sts. N.W.
Rev. STUART P. GAST, Rector.
Services: 8, 9:30 and 11 A.M.
Rev. ROLLA P. CURRIE, Curate.

Beverley Hills & Presidential Gardens
GRACE EPISCOPAL CHURCH
3601 RUSSELL ROAD, ALEXANDRIA, VIRGINIA
The Rev. Edward Leith Merrow, Rector
Services: 8:00 A. M., 11:00 A. M. and 7:00 P. M.
(Church Air Cooled)

ST. THOMAS' CHURCH
18th Street between P and Que
Near Dupont Circle
The Rev. Harold Bend Sedgwick, Rector

8:00 A.M.—Holy Communion.
11:00 A.M.—FESTIVAL OF FLOWERS. TRUMPETERS. PROCESSION OF THE FLORAL CROSS. SERMON BY THE RECTOR. Followed by out-of-door ceremony, planting of tree in memory of Mrs. Albert P. Niblack.

ALL SOULS MEMORIAL
Cathedral Avenue East of Conn.
Rev. Frank Blackwelder, Rector
Nearest Protestant Church to Shoreham, Wardman Park, Cathedral Mansions, Kennedy-Warren

8:30 A.M.—Holy Communion.
9:45 A.M.—Church School.
11:00 A.M.—"MIRACLES IN HISTORY."

WASHINGTON CATHEDRAL
Open Daily from 9 a. m. to 6 p. m.

Sunday's Honored State: MISSISSIPPI
Rogation Sunday, May 22, 1949
7:30 A.M.—Holy Communion, St. Mary's Chapel.
9:30 A.M.—Holy Communion, Bethlehem Chapel. The Rev. CRAWFORD W. BROWN, Canon.
11:00 A.M.—Litany in Procession and Sermon. The Rev. GEORGE G. MONKS, Canon.
4:00 P.M.—Annual Massing of the Colors. Memorial Address by Col. Paul H. Griffith.
Entrance Woodley Rd. at 36th St. Buses 32, M6 and M8 Trolley No. 20
Daily Services: 7:30 A.M., 12 Noon and 4 P.M.
Tours: Every hour on the half hour, 9:30 A.M. to 4:20 P.M.
Sundays: After the 11 A.M. and 4 P.M. services, 2 and 3 P.M.

For distinguished reporting hear Edward R. Murrow at 7:45 p. m. on WTOP, The Washington Post station.

The Methodist Church

HEADQUARTERS—METHODIST BUILDING, 100 Maryland Ave. N.E.
Resident Bishop Charles W. Flint, D.D., LL.D.
District Superintendents Fred C. Reynolds, D.D., Ralph D. Smith, Ph.D.

EPWORTH
13th St. & North Carolina Ave. N.E.
JAMES ALLEN DUDLEY, Minister
11:00 A.M.—"IN THE SHADOW OF THE CROSS"
8:00 P.M.—"WINNING MEN TO CHRIST"

FRANCIS ASBURY
3146 16th STREET N.W.
Dr. O. BRYAN LANGRALL, Minister
9:30 A.M.—Sunday School.
11:00 A.M.—"MAINTAIN YOUR SPIRITUAL GLOW"
CHURCH NURSERY
8:00 P.M.—OLD FASHION HYMN SING
WED., 8 P.M.—Mid-Week Service.
We want YOU to come

ELDBROOKE
Wisconsin Ave. & River Rd. N.W.
REV. F. PAUL HARRIS, MINISTER
9:30 A.M.—Church School.
11:00 A.M.—"THE GREATNESS OF GOD."
6:30 P.M.—Youth Groups
"SEE YOU IN CHURCH SUNDAY"
Thursday, 8 P.M.—"BASIC CHRISTIAN BELIEFS."

CONGRESS HEIGHTS
Fifth St. and Alabama Ave. S.E.
Rev. George L. Conner, Minister
Rev. James M. McCauley, Assistant
9:30 A.M.—Sunday School.
11:00 A.M.—Morning Worship.
6:15 P.M.—Intermediate Fellowship.
6:30 P.M.—Youth Fellowship.
Nursery During All Morning Services

WAUGH
THIRD AND A STS. S.E.
REV. HIRL A. KESTER, Minister
9:45 A.M.—Church School.
11:00 A.M.—"TO LIVE IS CHRIST"
6:45 P.M.—Youth Fellowship.

McKENDREE
South Dakota Ave. and 24th St. at Rhode Island Ave. N.E.
Rorace E. Cromer, Minister
Robert E. Zimmerli, Assistant
9:45 A.M.—Sunday School.
11:00 A.M.—"BE FOUND FAITHFUL."
7:00 P.M.—M. Y. F.
8:00 P.M.—"A REAL TEACHER."

BETHESDA
Norfolk & St. Elmo Aves., Bethesda, Md.
Rev. H. P. CHANDLER, Minister
9:45 A.M.—Church School.
8:30 and 11 A.M.—Morning Worship.

North Carolina Ave.
8th and North Carolina Ave. S.E.
E. A. WILCHER, Minister
9:45 A.M.—Church School.
11:00 A.M.—Worship Service.
7:00 P.M.—Youth Fellowship.

Woodside Methodist Church
8814 Georgia Ave., Silver Spring, Md.
Rev. Philip C. Edwards, M.A., Minister
9:00 to 10:45 A.M.—Church School.
9:00 and 11 A.M.—"NEW HORIZONS FOR INDIA"
Rev. and Mrs. Samuel Burgoyne of North India.
6:45 and 7:15 P.M.—Youth Fellowships.

HAMLINE
16th and Allison Sts. N.W.
Rev. H. W. Burgan, D.D., Minister
9:45 A.M.—Church School—Sparkman Bible Class.
11:00 A.M.—"THE UNSURPASSED CHRIST," Dr. Burgan.
6:00 and 7:00 P.M.—Youth Groups.

WESLEY
Conn. Ave. & Jocelyn St. N.W.
C. Stanley Lowell, Minister
James L. McLain, Director of Music
9:45 A.M.—Church School, Adult Class, Dr. Paul Eckel.
11:00 A.M.—"WINNING THE COLD WAR."
4:00 P.M.—Instruction Hour.
5:30 and 7 P.M.—Youth Groups.

PETWORTH
New Hampshire Ave. at Grant Circle N.W.
Dr. John C Millian, Minister
9:30 A.M.—CHURCH SCHOOL. 7:00 P.M.—Fellowship Groups.
11:00 A.M.—"THE DIVINE WILL"
8:00 P.M.—"OUR LIFE STORY"

Metropolitan Memorial
Nebraska & New Mexico Avenue
"The National Church"
DR. EDWARD GARDINER LATCH, Minister
9:30 and 11:00 A.M.—Two Church Services.
"USING OUR DISAPPOINTMENTS."
9:30 and 11:00 A.M.—Sunday School.

FOUNDRY
16th Street Near P N.W.
Dr. Frederick Brown Harris, Minister
9:45 A.M.—Church School.
11:00 A.M.—"CHRIST OR ANTI-CHRIST," Dr. Harris preaching.
8:00 P.M.—"THE PARABLE OF THE TREES," Rev. Ralph C. John.

MOUNT VERNON PLACE
Massachusetts Avenue at Ninth N.W.
Ministers: John W. Rustin, A. N. Warner
TWO MORNING SERVICES
9:00 and 11:15 A.M.—"THE HIGH ROAD OF ADVENTURE."
8:00 P.M.—"THAT I MIGHT KNOW HIM," Dr. John W. Rustin.

CALVARY
1458 Columbia Road N.W.
Convenient to bus and car lines.
Dr. Orris Gravenor Robinson, Minister
9:45 A.M.—Church School Classes.
7:00 P.M.—Youth Groups.
11:00 A.M.—"PRAYER AND PEACE OF MIND," Dr. Robinson.
11:00 A.M.—"AMERICAN INDIANS—OUR OWN DISPLACED PERSONS." Mrs. Ruth Muskrat Bronson, Executive Secretary, National Congress of American Indians.

CHEVY CHASE
6401 Connecticut Ave. (At Shepherd)
"A Community Church"
Clifford Homer Richmond, S.T.D., Minister
9:30 and 11:00 A.M.—"HOW CAN WE KNOW LIFE?"

EMORY
Edgar Carroll Beery, D. D., Minister
6100 Georgia Avenue N.W.
9:30 A.M.—Church School.
11:00 A.M.—"AN ESTABLISHED RELATIONSHIP," by Dr. Beery.
6:30 P.M.—M.Y.F. Young People. 7:00 P.M.—M.Y.F. Seniors.

Church of Brethren

Washington City Church of the Brethren
Fourth and North Carolina Ave. S.E.
Dr. Warren D. Bowman, Pastor
Rev. Joseph L. Glick, Assistant Pastor
9:45 and 11:00 A.M.—"SPIRITUAL CERTAINTY." Dr. Bowman.
9:45 A.M.—Church School.
11:00 A.M.—Youth Church.
6:30 P.M.—C. B. Y. F.
8:00 P.M.—"GO YE THEREFORE." Rev. Joseph L. Glick.

Interdenominational

The Church Of the Saviour
An Ecumenical Church
EQS. 1707 19th St. N.W., Tel. MI. 2609
NEWTON GORDON COSBY, Minister
Sunday Worship, 11:00 A.M.
Classes in Christian Living, Tuesdays and Fridays, 8:00 P.M.

Greek Orthodox

ST. SOPHIA
GREEK-ORTHODOX CHURCH
Eighth and I Sts., N.W.
Rev. Archmandrite Aimilianos Lelousstz
Mass 10 to 12 A.M. Sundays and Holidays

Evangelical and Reformed

CONCORDIA EVANGELICAL LUTHERAN
20th and G Sts. N.W.
CHAS. ENDERS, D.D., Pastor
9:45 A.M.—Bible School.
11:00 A.M.—Worship Service with Sermon: "MAN'S DEPENDENCE ON GOD."
Nursery Service.

Grace Reformed 15th and O Sts. N.W.
Rev. Robert W. Olewiler, Pastor
The National Reformed Church
9:40 A.M.—Church School.
11:00 A.M.—Worship by Rev. Leonard Edmunds, director of the Welfare Department of Washington Federation of Churches.
Nursery During Service
6:15 P.M.—Christian Endeavor.
Pastor on WASH-FM each Sat., 7:30 P.M.
ALL WELCOME

Lutheran

AUGUSTANA
V and New Hampshire N.W.
Pastor, Clarence T. Nelson

Church School
Two Morning Services
9:30, 11 A.M.
"THE DOOR IS ALWAYS OPEN"
Rev. Clarence T. Nelson Preaching
6:15 P.M.—Fireside.

ST. PAUL'S
Conn. Ave. at Everett St. N.W.
HENRY W. SNYDER, D.D., Minister
9:30 A.M.—Church School.
11:00 A.M.—"BUT IF NOT"
7:00 P.M.—Luther League.

ATONEMENT
North Capitol and Rhode Island Ave.
Rev. Paul L. Reaser
9:00 and 11 A.M.—Worship Service.
9:00 A.M.—Children's Sunday School.
10:00 A.M.—Adult Sunday School.
7:00 P.M.—Luther Leagues.

Christ Lutheran
(Missouri Synod)
16th and Gallatin Streets N.W.
REV. WILLIAM F. BRUENING, Pastor
REV. J. F. WENCHEL, D.D., D. Emeritus
8:30 and 11:00 A.M.—"GROWN UP"
9:45 A.M.—Sunday School and Bible Class.

Lutheran

GRACE
16th & Varnum Sts. N.W.
Gerhard E. Lenski, Pastor

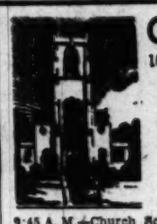

9:00 A.M.—MATINS
Mr. Houck.
9:45 A.M.—Church School.
9:45 A.M.—Church School.
11:00 A.M.—"OUR UNANSWERED PRAYERS." Pastor Lenski

LUTHER PLACE MEMORIAL
Thomas Circle, 14th and N N.W.
L. RALPH TABOR, D.D., PASTOR
JAMES M. SINGER, ASSISTANT
9:00—Matins
"A FATHER'S LOVE"
9:45—Church School
11:00—The Service
"ON HANDLING LIFE'S EASIEST SIN"
5:30—Vespers
"THE STORY OF THE FAITH—THE TASK"
6:15—Fellowship Supper
7:00—Youth Meetings

FAITH
LEE BLVD. AT JACKSON ST.
Arlington, Va.
Rev. ROBERT W. LONG, Pastor
8:30 and 11 A.M.—"ILLNESS"
9:40 A.M.—Church School.

ZION
New Hampshire and Buchanan St. NW.
REV. EDWARD R. RILEY
9:30 A.M.—Sunday School.
11:00 A.M.—"LOOKING IN A MIRROR."

LUTHERAN CHURCH OF THE REFORMATION
212 EAST CAPITOL STREET
CAPITOL HILL
Dr. Oscar F. Blackwelder, Rev. Arnold F. Keller, Jr.
Pastors
Julo Zahava, Minister of Music
8:30 A.M.—Sermon: "REFLECTIONS OF LIFE." Pastor Keller.
9:30 A.M.—Sunday School.
11:00 A.M.—Sermon: "WHY MUST A GOOD MAN SUFFER?" Dr. Blackwelder.
6:45 P.M.—Luther Leagues.
8:00 P.M.—Sermon: "THE CHARACTERISTICS OF A HEALTHY MIND." Dr. Blackwelder.
ASCENSION DAY SERVICE
Thursday, May 26th, at 8:00 P.M. Dr. Blackwelder will preach.
THE PUBLIC IS CORDIALLY INVITED

Seven-Day Adventist

"The Two Covenants" Why Do We Have the Old and New Testaments in the Bible?
by
Evangelist W. T. Smith,
Guest Speaker
SUNDAY NIGHT, 7:45

Robert L. Boothby
CAPITAL MEMORIAL AUDITORIUM
5th and F Sts. N.W.

Unity

UNITY NEW COLONIAL HOTEL
Affiliated with Unity School of Christianity, Kansas City, Mo.
E. Roy Feldt, Minister
Sun., 11:00 A.M.—Devotional Service.
Tues., 8:00 P.M. Bible Interpretation.
Wed., 8:00 P.M.—Spiritual Healing.

Divine Science

FIRST DIVINE SCIENCE CHURCH
SHERATON HOTEL
15th and L Sts. N.W.
THE REV. ADDIE REA PEOPLES
SUNDAY, 11 A.M.
"TRUE VISION"
THURSDAY, 8 P.M.
"THE INBUILDING"
All Are Welcome

Catholic

ST. MARY'S
8th St. Between O and H Sts., N.W.
SUNDAY MASSES
7, 8:30, 10:15, 11:15, 12:15
MIRACULOUS MEDAL NOVENA
Every Monday, Masses, 9 and 10 A.M.
Devotions at 11:30 A.M., 12:05, 4:00, 4:30, 5:00, 5:30, 6:00, 6:30, 7:15, 8:00, 8:45 and 9:15.
8:00—Broadcast Over WWDC

St. Dominic's
6th and E Sts. S.W.
SUNDAY MASSES
6, 6:45, 7:30, 9, 10, 11:15, 12:15
DAILY MASSES
6, 7, 8, 8:30
Holy Hour: Wednesday Evenings, 7:30
Rosary: Every Evening, 7:30

Church of Christ

Arlington Church of Christ
20 North Irving St., Arlington, Va.
John H. Renshaw, Minister
10:00 A.M.—Bible Class—For All.
11:00 A.M.—"WHY I AM A MEMBER OF THE CHURCH OF CHRIST."
7:45 P.M.—"THE IMPORTANCE OF THE BOOK OF ACTS."
Wednesday 7:45 P.M.—Worship and Bible study.
Public Is Cordially Invited

Spiritual Science of D. C.

FIRST SPIRITUAL SCIENCE CHURCH OF WASHINGTON, D. C., Inc.
1900 F St. N.W., Washington, D. C.
REV. ALICE W. TINDALL, Pastor
Private Appointments
Spiritual and Healing Meetings with Messages
Sunday, Tuesday, Thursday, 8 P. M.
Tuesday, 2:30 P. M.
Developing Classes, Wed., 3:30, 8 P. M.
Tel. ME. 0340

Christian Church (Disciples)

Fifteenth Street
15th St. and Kentucky Ave. S.E.
Rev. David L. Watterworth, Minister
9:40 A.M.—Church School.
10:30 A.M.—Divine Worship with Sermon: "STEWARDSHIP OF LIFE."

MT. RAINIER Bunker Hill Rd. 33rd St. and Marion R. Bronson, Minister
9:30 A.M.—Bible School.
10:45 P.M.—"THE PRIZE," DIVINE SURPRISE
6:45 P.M.—Christian Endeavor.
7:45 P.M.—"OUR NEED OF RELIGION."

COLUMBIA HEIGHTS 1420 Park Road N.W.
HARRY L. BELL, Minister
10:50 A.M.—"RESTORING THE LOST RADIENCE."

National City Christian
THOMAS CIRCLE
DR. J. WARREN HASTINGS, Minister
MYRON W. CHRISMAN, Associate Minister
9:45 A.M.—Church School.
10:50 A.M.—Morning Worship. "BUILD A BIGGER LIFE." Dr. Hastings.
8:00 P.M.—Mass Meeting. Dr. A. T. Mollegan, Speaker.

Calvary Church To Honor Choir

By Rising Vote

Presbyterian Unity Move Under Way

Buffalo, N. Y., May 20 (AP).—The Presbyterian Church in the U. S. A. today took steps toward unification of "all churches of the Presbyterian family."

Dr. Barbour

The action was taken by unanimous rising vote shortly after its general assembly came under guidance of a Southerner for the first time since 1834.

The new moderator, Dr. Clifford Edward Barbour of Knoxville, Tenn., declared the vote "practically unanimous."

The Presbyterian Church in the U. S. A. has a membership of about 2,300,000, mostly in the Northern States. The Southern Presbyterian Church has about 600,000 members. The two split during the Civil War.

The assembly approved inviting the Southern Presbyterians, the general assembly of the United Presbyterian Church of North America, the general synod of the Reformed Church in America and the general assembly of the Cumberland Presbyterian Church, and such other Presbyterian bodies as may be willing to do so, "to consider a larger union of all churches of the Presbyterian family."

The move will be made even if the Southern Church rejects the invitation. It will meet next week in Montreat, N. C.

Spring Meetings Open In Pennsylvania

Buck Hills Falls, Pa., May 20 (AP). Two Presbyterian Church groups opened spring meetings today with a vote on a proposed merger the main item on the agenda.

Attending the sessions at this Pocono Mountain resort are about 600 delegates from the Reformed Presbyterian Church of America and the United Presbyterian Church of North America.

The Reformed group has a membership of about 200,000 while United membership is listed at 225,000.

The churchmen will vote next Wednesday on whether to send the merger proposal to the congregations of the two churches.

Rites to Honor Gen. Pershing At Cathedral

The late Gen. John J. Pershing, World War I commander, who died July 15, 1948, will be honored at the twenty-second annual massing of the colors service at 4 p. m. Sunday in the outdoor Amphitheater of the Washington Cathedral.

Veterans patriotic and civic organizations have been invited to participate in the service in memory of the Nation's war dead.

Paul H. Griffith, past national commander of the American Legion, who is now a personal assistant to Secretary of Defense Louis A. Johnson, will be the speaker.

Col. James B. Jones, USA (retired), who served as an officer overseas with General Pershing, will lead the procession through the Cathedral grounds and down the pilgrim steps into the amphitheater.

Beginning at 3:30 p. m., the United States Marine Band, under the direction of Maj. William F. Santelmann, will give a concert.

Calvary Baptist Church, 8th and H sts. nw., will honor its choir members, and observe the tenth anniversary of the inauguration of the Westminister plan of church music at services Sunday.

Dr. Williamson

Clyde J. Holt, ministfer o music of the church, explained that the We s tminister plan is a graded system of choirs for members of every age group in the church.

Every church member, from the nallest child to the oldest adult, may participate in this musical p ogram," he said.

Founder To Speak

Dr. John Finley Williamson, founder of the Westminister choir, and president of Westminister Choir College, Prineton, N. J., originated the plan. He will speak at services at 9 and 11:15 a.m. at Calvary church.

At the 9 a.m. family service, the Cherub and Carol Choirs, composed of children 4 through 7, will sing. At the 11:15 a.m. service the Adult Choir will sing.

A choral festival is planned f r the 8 p.m. service. Combined Calvary, Chapel, Intermediate, Junior and Washington Boy and Girl Choirs will sing. Each choir will present one number, and the combined group will sing two numbers under the direction of Dr. Williamson.

Plan Launched In 1939

The Westminister plan was launched at Calvary Church in 1939 under the direction of Herbert Pate, minister of music until 1946. Today the church has a graded choir system of eight choirs, with more than 500 members.

Several years ago the church developed the Washington Boy and Girl Choir for children who live in the area and participate in programs at the church community center.

Margaret Barnwell, soprano soloist, will join in the festival service.

Rogation Day Rites Listed

Trumpeters will accompany the vested choir of St. Thomas Church, 1772 Church st. nw., at a Rogation Day festival of flowers at 11 a. m. Sunday.

The rector, the Rev. Harold Bend Sedgwick, will preach the sermon. During the service the children will make a great floral cross, which will be carried out by the crucifer in the recessional.

After the service there will be a brief outdoor service at which a dogwood tree will be planted in memory of the late Mrs. Albert P. Niblack, whose husband was Vice Admiral of the Mediterranean Fleet during World War I.

Campbell Heads Arlington Council

Edmund D. Campbell, 2912 N. Glebe rd., Arlington, Va., a member of St. Mary's Episcopal Church, has been named president of the Arlington Council of Churches.

Other officers are the Rev. Thomas O. Diggs, pastor of Lomax A. M. E. Zion Church, first vice president; Dr. Ivan Booker, 617 N. Lincoln st., a member of Clarendon Methodist Church, second vice president; Miss Cynthia A. Prescott, 605 N. Irving st., also a member of Clarendon Methodist, secretary, and Floyd Hough, 3616 S. 3d st., of Faith Lutheran Church, treasurer.

The Sound of Young Voices . . .

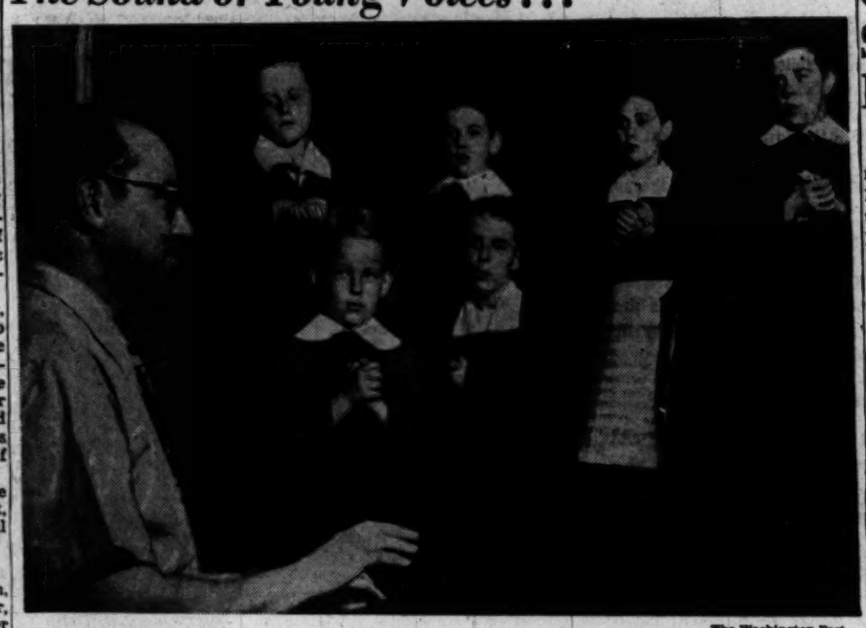

The Washington Post

THE GREAT REHEARSAL—Members of the Washington Boy and Girl Choir at Calvary Baptist Church, 8th and H sts. nw., practicing for their appearance in the choral festival at the church on Sunday at 8 p. m. Clyde J. Holt, minister of music, is at the piano. Singing are (front row, from left) Tommy Bright, 10; Bobbie Sheppell, 12, and (rear, from left) Brenda Savory, 8; Kenneth Dinsmore, 7; Barbara Hall, 11, and Carroll Wine, 11

South Begins Regional Plan For Education

Atlanta, May 20 (AP). — The South's plan for regional education was in effect today.

Contracts were signed by the Regional Council for Education with the Medical College of Virginia, Louisiana State University, Emory University and Vanderbilt University for medical and dental training.

In addition, Virginia Polytechnic Institute, acting for the Commonwealth of Virginia, signe a contract providing for veterinary medical training for Virginia students at the University of Georgia.

Approximately 225 white and 200 Negro students are expected to enroll this fall under the contracts, and under 10 new ones to be executed shortly.

Under the contracts, States which do not provide medical, dental, or veterinary training agree to pay to the institutions $1500 a year for each medical or dental student, and $1000 a year for each veterinary medical student enrolled. In return, the States are assured that a set number of their qualified students will be admitted to the schools, so that the States can meet their needs without the expense of operating medical, dental, or veterinary schools.

Each State in the plan is assigned a quota. Selections will be made by the regional service institutions from students certified by the States.

Mission Aide to Talk

The Rev. John P. Galbraith, general secretary of the missions committee of the Orthodox Presbyterian Church, will preach at 11 a. m. and 7:30 p. m. Sunday at Knox Orthodox Presbyterian Church, Granville dr. and Sutherland rd., Silver Spring.

Sermon Series Continues

At the Lutheran Church of the Reformation, 212 East Capitol st., Dr. Orcar F. Blackwelder is giving a series of sermons on "Finding Resources for the Demands of Life Today." His sermon at 11 a. m. Sunday is "The Characteristics of a Healthy Mind."

Clearing Bids Are Received

Seven concerns have submitted bids ranging from $8555 to $34,332 for clearing the site of the proposed new Senate Office Building.

The bids, submitted to the office of Capitol Architect David Lynn, are under study and no date is set for awarding the contract, officials said.

Low bid was submitted by the Ace Wrecking & Building Material Co. The highest bid was from the Edward J. Rose Co. Other firms and their bids were General Wrecking Co., $14,000; Eastern States Wrecking & Construction Co., $13,997.11; Arrow Wrecking & Lumber Co., $15,140.35; ABCD Corp., $18,650, and Hechinger Engineering Corp., $21,894.

The new building is to front on First st. from B to C st., ne. The site includes a portion of the Schott Alley slum area.

Officials said court orders have been posted for residents of all but four of the 23 alley dwellings, and all but three of the 33 dwellings fronting the street, to vacate. The officials said so far occupants have been vacating in line with the notices, and unless some hitch develops, no further legal action is planned to clear the buildings.

Gary's Mayor Closes Streets In 'Emergency'

Gary, Ind., May 20 (AP).—Mayor Eugene Swartz and City Traffic Director Charles Walker today declared "a state of emergency" because of a heavy traffic toll and closed sections of Gary's most heavily-traveled streets.

The mayor, aroused by what he termed the Nation's highest auto accident toll for a city of Gary's size, said he planned a trip to Indianapolis to confer with Governor Henry F. Schricker on the problem.

The city yesterday recorded its 18th vehicle fatality of the year—nine more than for the same period a year ago.

The intersection here of State Roads 312 and 12 was barricaded to traffic after a man was killed in an auto-truck crash there.

Another intersection a half a mile further out on Road 312 also was closed and traffic was detoured.

Grand Coulee Switch Thrown By President

By the United Press

President Truman put the tenth main generator at Grand Coulee Dam into operation yesterday, at the same time urging a single Columbia Valley Administration for development of the Northwest.

The President signalled start of the new generator by pressing a gold telegraph key on his desk at 3 p. m. (EDT.)

A few minutes after the switch was thrown, Mr. Truman received a message from F. A. Banks, district manager for the Bureau of Reclamation, from the power house control room. He told the President:

"Power from the generator you pu on the line is now lighting homes, serving farms and driving the wheels of industry throughout the Pacific Northwest."

Recalling that he sent Congress a special message April 13 urging creation of a Columbia Valley Administration to coordinate Federal activities in the area, the President said:

"It is my hope to see more of these great steps, such as the one we are witnessing today, as part of a continuously developing program, organized under a single administration concerned with the problems peculiar to the Northwest.

The various Federal agencies have already done much to develop the area of the Columbia River. Now, by uniting their activities and authority in one administration, the entire program can be geared more efficiently to the rapid growth of the area."

Rev. Foy to Preach

The Rev. J. D. Foy, pastor of Mount Zion Methodist Church, 1334 29th st. nw., who has been attending the annual denominational conference at Pittsburgh, Pa., will preach on "The Race of Patience Endurance" at 11 a. m. Sunday.

Doctors Report

Fruit Juices Seem to Help Thrombosis

New York, May 20 (AP).—A fruit juice highball is apparently a good way to prevent coronary thrombosis, one of the worst of heart attacks, Dr. Ernest Klein reported today.

This highball is one-fourth fruit juice and three-fourths water, with a little sugar—nothing else. It acts quickly to make human blood less thick and sticky, which qualities may be the cause of the heart attacks, he said. Avoiding red meats and liver also helps greatly.

Dr. Klein reports the new treatment in New York Medicine today.

Dr. Klein, a blood specialist at Bellevue, said he found five years ago that many people who suffered these heart attacks had the sticky blood because of a higher content of hemoglobin, the protein that gives blood its red color.

Dry foods—like bread, potatoes and cake—red meats and liver, and other foods very rich in protein all increase hemoglobin, he said.

Eating only fruits and vegetables brings it down quickly, but most effective, he said, is the 3 to 1 mixture of water and natural citrus fruit juice, with a half ounce of sugar per pint.

Drinking six to eight tall glasses of this a day brings the hemoglobin down in as fast as two days, he reported.

Most people following the diet recovered in four to six weeks, Dr. Klein said.

Derailment Slows Trains Into Capital

Inbound Washington passengers were delayed up to two hours yesterday by the derailment of a freight train on the main-line Pennsylvania Railroad tracks at Rahway, N. J.

It was about 4:25 p. m. before regular incoming schedules were being maintained, a Union Station spokesman said. The Federal out of Boston was the first train in here to be affected by the wreck, arriving at 10:03 a. m. (DST) instead of its customary 8 a. m. The New York-Washington Express, due in at 9 a. m., arrived at 10:51.

Many commuters from Baltimore were able to catch trains coming in from the West. Passengers who usually come on the 8:14 from Baltimore caught the 8:38 for a delay of only about 22 minutes.

The derailment blocked traffic for hours on all six of the main-line tracks.

Fourteen cars of the 79-car freight jumped the tracks at 3:40 a. m., chewing up the rails and leaving the boxcars and their cargo sprawled over the entire right-of-way.

Universalist

UNIVERSALIST NATIONAL MEMORIAL CHURCH
Cor. 16th and S Sts. N.W.
Rev. Seth R. Brooks, D.D., Minister
10:00 A. M.—Church School. Adult Class.
11:00 A. M.—Worship. "THAT AWFUL SENSE OF STANDING STILL."
WELCOME

Baptist

PETWORTH BAPTIST CHURCH
7th and Randolph Streets, N.W.
Washington, D. C.
Masonic Day in Yaden
9:30 A. M.—Bible Class.
9:45 A. M.—Sunday School.
11:00 A. M.—Morning Worship. "A COURAGEOUS FAITH."
6:45 P. M.—Training Union (Fully Graded)
8:00 P. M.—Knights of Pythias Memorial. "LOOKING AHEAD." Rev. R. Edward Dowdy, Guest Minister
Wed. 8 P. M.—Mid-Week Prayer Service. Led by Chaplin G. W. Cummins, U.S.N.

West Washington
31st and N Streets N.W.
CHARLES B. AUSTIN, Pastor
11:00 A. M.—"PARTNERS IN VICTORY."
8:00 P. M.—"GIVE GOD A CHANCE."

Baptist

CHEVY CHASE
5671 Western Avenue N.W.
Dr. Edward O. Clark, Pastor
W. Berkeley Ormond, Ed. Dir.
11:00 A. M.—Wedding Bells Reunion Service. "FOR BETTER, FOR WORSE"
9:45 A. M.—S. S. 6:45 P. M.—Y. P.

TAKOMA PARK
9:00 and 11:15 A. M.—"WORSHIP OR OBEY."
7:45 P. M.—"WALKING DEADMEN." Sermons by Lee Holloway, Assistant to Pastor.
Sunday School .. 9:30 A. M.
Training Union .. 6:30 P. M.

FIFTH
609 E Street S.W.
REV. JOHN T. COBURN, Pastor
9:45 A. M.—Sunday School.
11:00 A. M.—Rev. Herbert H. Eberhardt, Guest Speaker, Superintendent, Central Union Mission.
6:40 P. M.—Training Union.
8:00 P. M.—"VICTORY THROUGH CHRIST."
Chaplain George W. Cummings, USN, Guest Speaker

Seventh Day Baptist
Services Every Sabbath (Saturday)
10:30 and 11:30 A.M.
1012 9th St. N.W.
Pastor's Phone WA. 2713

CALVARY BAPTIST CHURCH
8th and H Sts. N. W.
Dr. Clarence W. Cranford, Minister
Rev. Idris W. Jones, Associate Minister
Rev. Bettina Gilbert, Minister of Education
Clyde J. Holt, Minister of Music
9:00 A. M.—Family Worship: "THE MINISTRY OF MUSIC." Dr. John Finley, Williamson, Princeton, N. J.
10:00 A. M.—Church School.
10:50 A. M.—Organ Meditation: Thomas Moss Organist.
11:15 A. M.—Worship Service: "THE MINISTRY OF MUSIC," Dr. Williamson.
1:00 to 1:30 P. M.—The Chapel Hour: Station WOL, Dr. Cranford and Choir.
6:30 P. M.—Youth Groups Series on: "LOVE—MARRIAGE—HOME."
8:00 P. M.—FESTIVAL OF MUSIC—5 Choirs—Dr. Williamson, director—Margaret Barnwell, soprano soloist.

METROPOLITAN BAPTIST CHURCH
6th & A Streets N.E.
Dr. K. Owen White, Pastor; E. L. Markert, Educational Director
ON THE AIR—WWDC—8 to 9 P. M.
8:15 and 11:00 A. M.—"THE LORD'S INVESTMENT."
7:45 P. M.—"WHY I AM A BAPTIST." Sermons by the Pastor.
9:30 A. M.—Sunday School.
6:20 P. M.—BAPTIST TRAINING UNION.
7:45 P. M.—Wednesday—HOUR OF POWER.
"HOLDING FORTH THE WORD OF LIFE"

NATIONAL BAPTIST MEMORIAL
16th Street and Columbia Road N.W.
Nursery open from 9:40 A. M. to 12:15 P. M.
9:40—Bible School for All Ages.
11:00 A. M.—"THEY HEARD HIM CALL."
8:00 P. M.—"A LIFE-SIZE PORTRAIT OF GOD." Both Sermons by Dr. Clark Walker Cummings.
6:45 P. M.—Training Fellowship.
Thurs. 8 P. M.—Mid-Week Prayer Service Led by Mr. Haworth
EDWARD B. WILLINGHAM, D.D., MINISTER
HOWARD HAWORTH, MINISTER OF EDUCATION

GRACE BAPTIST CHURCH
9th and South Carolina Ave. S.E. (at Penna. Ave.)
MARTIN F. CLOUGH, TH.D, Pastor
9:30 A. M.—Bible School. 6:30 P. M.—T. U.—Adult Bible Class
11:00 A. M.—"STUDIES IN THE BOOK OF MALACHI."
7:45 P. M.—"SATANIC DECEPTION."
Wed. 7:45 P. M.—"STUDIES IN THE EPISTLES OF JOHN."
WE PREACH THE OLD-FASHIONED GOSPEL

FIRST BAPTIST
16th & O Sts. N.W.
Edward Hughes Pruden
R. Edward Dowdy
Ministers
TWO MORNING WORSHIP SERVICES
9:45 and 11:00 A. M.—"SUPERLATIVE CHRISTIANS."
8:00 P. M.—"HOW TO LIVE PEACEFULLY." Sermons by Dr. Pruden.
Sunday School, 9:45 A. M. Fellowship Groups, 6:00 P. M.

TEMPLE
10th & N Sts. N.W.
DR. MELVINE W. CRUMP, Pastor
DR. JOHN E. BRIGGS, Pastor Emeritus
Sunday School—9:40 A. M.—Our School continues to grow.
Dr. Crump, Preaching
11:00 A. M.—"HEALING FOR BROKEN HEARTS"
8:00 P. M.—"THE SHEPHERD OF MAN'S SOUL"
"PROCLAIMING THE UNSEARCHABLE RICHES OF CHRIST."

LUTHER RICE MEMORIAL
5315 North Capitol Street Rev. C. Michael Warr, Pastor
"A TESTIMONY FOR CHRIST IN THE NATION'S CAPITAL"
9:45 and 11 A. M.—Sunday School.
9:45 and 11:00 A. M.—"COST OF THE CROSS."
6:45 P. M.—Training Union.
8:00 P. M.—Evangelistic Hour: "THE MYSTERY OF THE HOLY SPIRIT." Messages by the Pastor.
Wed. 8:00 P. M.—Prayer Time.
Nursery Open All Services

Congregational

CLEVELAND PARK CHURCH
3400 Lowell Street Northwest
Alfred W. Hurst, D.D., Minister
9:30 A. M.—Church School.
11:00 A. M.—"HOW TO MASTER FEAR."
Nursery for young children.
6:30 P. M.—Young People.

Congregational

ANNUAL
CHOIR FESTIVAL
100 Voices
Whitford L. Hall, Director—Ronald K. Arnatt, Organist
TWO ADULT CHOIRS—JUNIOR CHOIR
Hear the great anthems of the church, both modern and classic
Also, Selections from MASS in B Minor by Bach featuring RUTH REUMANN HALL, Mezzo
FIRST CONGREGATIONAL CHURCH
10th and G Streets N.W.
Sunday · May 22, 1949 · 11 A. M.

WESTMORELAND CONGREGATIONAL CHURCH
Formerly Mt. Pleasant
1 Westmoreland Circle
Ministers: Philip Gordon Scott, Edmund Robert Stralt
SERVICES OF WORSHIP
8:30 to 9:00 A. M.—Half Hour Service of Morning Worship: "ROAD TO DAMASCUS."
11:00 A. M.—Morning Worship: "HOPE OF HARVEST."

Seven-Day Adventist **Seven-Day Adventist**

SEVENTH-DAY ADVENTIST
Services Every Saturday
SABBATH SCHOOL 9:30 a.m., CHURCH SERVICE 11 a.m.
SLIGO, Flower and Carroll Aves., Takoma Park. N. S. Ashton, Minister
TAKOMA PARK, Carroll and Willow Streets. 2 Services, 9 and 11:30 A.M.; Sabbath School 10:10 A. M. George S. Rapp, Minister.
WASHINGTON SANITARIUM, Columbia Hall. Flower & Carroll. C. E. Westphal, Minister.
ALEXANDRIA, Commonwealth at Oak. Donald F. Haynes, Minister.
Thy word is a lamp unto my feet . . . Ps. 119:105.
For other Adventist churches in the Washington area call GEorgia 5791

Presbyterian

GEORGETOWN
3115 P Street N.W.
REV. JOHN BAILEY KELLY, D.D., Pastor
9:45 A. M.—Church School.
11:00 A. M.—Morning Worship: Sermon. "TALENTS—FOR WHAT?"
6:30 to 7:00 P. M.—Youth Groups.

CONGRESS HEIGHTS
South Capitol and Chesapeake S.W.
Rev. Richard B. Pursel, Minister
9:45 A. M.—Sunday School.
11:00 A. M.—"THE RELIGION OF POWER."
Everyone Welcome

SIXTH
Sixteenth and Kennedy Sts. N.W.

Earl Franklin Fowler, D.D., Minister
Clarence G. Shaw Organist
11:00 A. M.—"TRIUMPH OVER HINDRANCES"
9:45 A. M.—Church School.

First Church Arlington
Glebe Road at Wilson Blvd.
George Hileman Yount, Minister
Morning Worship, 9:00 and 11:00. "RELIGION AND OUR WORLD TODAY."
Mr. Yount, Preaching

Presbyterian

CHEVY CHASE
Connecticut Avenue at Chevy Chase Circle
Ministers
J. HILLMAN HOLLISTER
FRANKLIN B. GILLESPIE, Minister of Music
Harold W. Dickensheets, Organist
9:30 A. M.—Church School.
11:00 A. M.—"THE MINISTRY TO TRAGIC LIVES" Dr. Hollister.
Nursery During Service for Children 3, 4, and 5 Years.
7:30 P. M.—Youth Groups

GUNTON-TEMPLE
16th and Newton Sts. N.W.
DR. BERNARD BRASKAMP, Minister
Mr. Paul D. Gable, Minister of Music
9:30 A. M.—Church School.
11:00 A. M.—Sermon by Rev. Ralph E. Merker. "THE INIQUITIES OF THE FATHERS AND THE MERCY OF GOD"
Nursery During Service
4:30 P. M.—Young People's Fellowship
Everybody Welcome

SHERWOOD
Rhode Island Ave., at 22nd St. N.E.
Richard M. Musson, Minister
9:45 A. M.—Church School for Young People and Adults.
8:00 and 11:00 A. M.—"NO VACANCY"
Nursery for Children.
7:00 P. M.—Youth Groups.

WASHINGTON HEIGHTS
Columbia Road at Kalorama
Rev. Robert E. Sherrill, Minister
Rev. Clifton Olmstead, Assistant to Pastor
Church School 9:45 A. M.
Morning Worship 11:00 A. M.
"THE RIGHT TRACK."
Church Night, Wednesday, 8:00 P. M.
George A. Myers, Soloist
Mary Voorhees Botts, Organist

THE NATIONAL PRESBYTERIAN
Connecticut Ave. and N and 19th Sts. N.W.
MINISTERS
EDWARD L. R. ELSON, T. A. STONE, T. SCHAEFER

9:45 A. M.—Church School. 6:30 P. M.—Youth Groups.
11:00 A. M.—"POWER FOR CHANGE." Dr. Stone Preaching
8:00 P. M.—Choral Music Service, chancel Choir
Cars No. 40 & 42, Buses N-2 & L-2 stop in front of church

NEW YORK AVENUE
13TH & H & NEW YORK AVE. N. W.
Acting Minister—Rev. Robert T. Bridges
Director of Christian Education—Rev. J. D. Bryden.
Director of Music—Charles Dana Beaschler.
Organist, William Watkins

9:30 A. M.—Church Bible School.
10:40 A. M.—Organ Meditations—7:40 P. M.
11:00 A. M.—"THE PREVAILING CRY FROM THE DEPTHS," Dr. F. Crossley Morgan.
6:00 P. M.—Youth Groups.
8:00 P. M.—Meditation, "THE LORD HATH SPOKEN." Mr. Bridge. "VOICE OF THE PROPHET." Cantata. Presented by Cantata Choir.
Wed., 8 P. M.—Mid-Week Service. Mr. Bridge

CENTRAL PRESBYTERIAN CHURCH
15th, 16th & Irving N.W.
Graham Gordon Lacy, Minister
Harold Rowen Yarroll, Minister of Music

9:30 A. M.—Church School.
11:00 A. M.—"THE CONTINUING REFORMATION"
II. "THE MEANING OF SALVATION"
5:00, 6:30 and 7:00 P.M.—Youth Groups.
8:00 P. M.—"THE POWER OF LOVE"
Phyllis Justice, Soloist

CHURCH OF THE PILGRIMS
On the Parkway at 22nd & P Sts. N.W.

10:00 A. M.—The Sunday School
11:00 A. M.—"ANTICIPATION." Dr. Bird.
6:15 P. M.—Youth Groups.
7:45 P. M.—"READINESS." Mr. C. Vernon Hill.

Christian Science **Christian Science**

CHRISTIAN SCIENCE
CHURCHES AND READING ROOMS IN GREATER WASHINGTON
Branches of The Mother Church, The First Church of Christ, Scientist, in Boston, Massachusetts
Except as noted, Sunday Services 11 A.M. and 8 P.M. Sunday School 11 A.M. Wednesday Evening Meetings at 8 P.M. include testimonies of Christian Science healing.
JOINT READING ROOM, 1601 I STREET N.W.
Wkdys.—8 A.M. to 9 P.M. Wed.—8 to 7:00. Sun and hol.—2 to 6
All are invited to attend our services and use our Reading Rooms

Subject of Lesson-Sermon May 22nd
"SOUL AND BODY"
Golden Text: Matthew 6:22. The light of the body is the eye: if therefore thine eye be single, thy whole body shall be full of light.

DISTRICT OF COLUMBIA

FIRST CHURCH: Columbia Road and Euclid Street N.W. Reading Room, 1532 Conn. Ave. N.W. Week Days 9 to 9. (Wed. to 7), Sun and hol., 2 to 6.

SECOND CHURCH: 619 D St. S.E. (No Sun. Eve. Service.) Reading Room closed temporarily.

THIRD CHURCH: 13th and L Sts. N.W. (Sun., 11 A.M. & 8 P.M.) Reading Room, Colorado Bldg., 14th and G Sts. Weekdays, 9 to 9. (Wed. to 7:30); Sun. and hol., 2 to 6.

FOURTH CHURCH: 16th and Oak Sts. N.W. Reading Room, Riggs Bank Bldg., 14th and Park Rd. N.W. Weekdays 9 to 9 (Wed. to 7:30); Sun. and hol. 3:00 to 5:30.

FIFTH CHURCH: 1238 31st St. N.W. (No Sun. Eve. Service). Reading Room, 1626 Wisconsin Ave. N.W. Weekdays 12:30 to 5 (Wed. to 7:00). Closed Sun. and hol.

SOCIETY: 1517 R St. N.W. (No Sun. Eve. Service). Reading Room 1517 R St., Wed. 6:30 to 7:50.

SOCIETY: 3563 Mass. Ave. N.W. Sunday, 11 a. m. No Sunday School; Wed. 8 p. m.

MARYLAND

CHEVY CHASE FIRST CHURCH: 5908 Conn. Ave. Sun. School Chevy Chase Elementary School, Rosemary St. Reading Room, 7 Wilson Lane, Bethesda. Weekdays 1 to 5. Closed Sun. and hol.

HYATTSVILLE FIRST CHURCH: 6221 43rd Ave. (Sun. 11 A.M. & 8 P.M.) Wed., 8:15 P.M. Reading Room, 6221 43rd Ave. Weekdays 1 to 4. Closed Sun. and hol.

SILVER SPRING SOCIETY: 8001 Ga. Ave.; Sun. Sch., adjoining Bldg., (No Sun. Eve. Serv.) Reading Room, 8816 Ga. Ave. Weekdays, 12 to 4, also Mon. & Fri., 7 to 9, Sun. 2 to 5. Closed hols.

VIRGINIA

ALEXANDRIA FIRST CHURCH: 1709 Russell Rd. (No Sun. Eve. Serv.) Reading Room, 108 N. Patrick, Alex. Weekdays 9 to 5:00. Closed Sun. and hol.

ARLINGTON, FIRST CHURCH. 6843 Little Falls Road, East Falls Church. (No Sun. Eve. Service). Wed., 8:15 P.M. Reading Room, 3248 Wilson Blvd. Weekdays 12 to 5. Closed Sun. and holiday.

ARLINGTON SECOND CHURCH: 1913 Wilson Blvd. (Colonial Vill. Ballroom.) (No Sun. Eve. Serv.). R. Rm. 2030 N. 16th St. Weekdays 11 to 4 and Friday 7 to 9. Closed Sun. and hol.

Unitarian

UNITARIAN CHURCH OF ARLINGTON, VA.
Minister
GILBERT A. PHILLIPS
10:45 A. M.—Church School.
11:00 A. M.—"THE UNITARIAN WAY"
Kate Waller Barrett School at 4400 North Henderson Rd. Arlington

All Souls' Church
Sixteenth and Harvard Streets
Minister
A. Powell Davies, D.D.
11:00 A. M.—Morning Worship
Sermon by the Minister
"THAT THESE MAY REMAIN FREE"
9:45 A. M.—School of Religion
Adult Classes
Dillon S. Meyer, "THE PRESIDENT'S 'POINT FOUR' PROGRAM."
Judge C. S. Lobingier, "THE NEW ORLEANS CARNIVAL AND ITS CREEDAL IMPLICATIONS."

Self-Realization

SWAMI PREMANANDA OF INDIA
Sunday at 11 A.M.
"BLESSING OF PEACE"
Public Class in Philosophy and Yoga Wednesday, May 25, at 8 P. M.
SELF-REALIZATION FELLOWSHIP (Non-Sectarian Church)
4748 Western Avenue, N.W.
(N-2 Bus to Chesapeake and 49th Sts.)
All Are Welcome

The Washington Post

Registered in U. S. Patent Office

An Independent Newspaper

Published every day in the year by The Washington Post Company

EUGENE MEYER, *Chairman of the Board*
PHILIP L. GRAHAM, *President and Publisher*

HERBERT ELLISTON ..... *Editor*
ALEXANDER F. JONES ..... *Assistant to the Publisher*
JAMES RUSSELL WIGGINS ..... *Managing Editor*
CHARLES C. BOYKEN ..... *Business Manager*
DONALD M. BERNARD ..... *Advertising Director*
JOHN J. CORSON ..... *Circulation Director*

The Associated Press is entitled exclusively to use for republication of all news dispatches credited to it or not otherwise credited in this paper and local news of spontaneous origin published herein. Rights of republication of all other matter herein are also reserved.

1337 E Street N.W., Washington 4, D. C.
Telephone NAtional 4200

Offices of National Advertising Representatives
New York ..... 270 Madison Avenue (16)
Chicago ..... 360 North Michigan Avenue (1)
Philadelphia ..... 225 South 15th Street (2)
Detroit ..... General Motors Building (2)

CARRIER DELIVERY

City Zone

Daily and Sunday	Sunday Only	Daily Only
One week ... $ .20	One week ... $ .10	One week ... $ .20
One month ... 1.35	One month ... .45	One month ... .90

Elsewhere

Daily and Sunday	Sunday Only	Daily Only
One week ... $ .35	One week ... $ .15	One week ... $ .20
One month ... 1.50	One month ... .65	One month ... .90

BY MAIL—PAYABLE IN ADVANCE

Daily and Sunday	Sunday Only	Daily Only
One year ... $18.00	One year ... $7.80	One year ... $10.40
Six months ... 9.00	Six months ... 3.90	Six months ... 5.20
Three months 4.50	Three months 1.95	Three months 2.70
One month ... 1.50	One month ... .65	One month ... .90

Rates to Foreign Countries will be furnished upon request

Entered at the Postoffice, Washington, D. C., as second-class mail matter.

Saturday May 21, 1949

Imperturbable Judge

Thousands of people who are eager to see Judith Coplon get a fair trial will probably applaud the fine imposed on her lawyer by Judge Albert L. Reeves on Thursday. The lawyer, Archibald Palmer, has stretched out Miss Coplon's trial on espionage charges to four weeks by tantalizing slow-down maneuvers. As in the trial of the Communist leaders in New York, the obvious purpose is to make a mockery of democratic justice. The people may well be thankful that they have on the bench men who are neither bewildered nor intimidated by these tactics.

The position of a judge in such circumstances is extremely difficult. Every conscientious judge wishes the defense of an accused person to be thorough and exact as to details. He must be patient, as Judge Reeves has been patient, in permitting the lawyers to present their cases and cross-examine witnesses in their own way. Yet he must also recognize that there is a point beyond which quibbling, obstruction and mere filibustering in the courtroom cannot be tolerated. Under very trying conditions, Judge Reeves has presided over this trial with common sense, cool judgment, and firm adherence to the elementary rules of justice. His final resort to the contempt power is a salutary reminder that the courts are not helpless in their struggle to prevent the administration of justice from being turned into a mockery by lawyers who are a disgrace to their profession.

Standing Room Only

It appears to us at this point that certain congratulations are owing to Mr. George Orwell, author of the lively little politico-ideological allegory called *Animal Farm*. The story, as doubtless you recall, purports to be the history of a farm somewhere in England where the domestic animals revolted against a tyrannical and somewhat decadent master, and after expelling him with his family and his hired assistants, took over the operation of the place themselves, the work of direction being assumed largely by the pigs. A sort of constitution or charter of principles was drawn up to the effect that everything was now to be done solely for the equal benefit of the animal inmates and no human being would ever again be permitted to reside on the farm. Since these revolutionary principles were a bit too abstruse and complicated for the slow-witted sheep, they were put into a simplified formula which the sheep, after careful coaching by the pigs, learned to bleat in chorus. The formula was

Four legs good; two legs bad.

In course of time, however, the pigs, by which Mr. Orwell evidently meant to symbolize the Communist Party leadership, gradually usurped the position and prerogatives that had been enjoyed by the former owner. Not content with this, they began to imitate his grosser habits in such matters as the wearing of clothes, getting drunk on hard cider, and walking on two legs. This, of course, necessitated some alteration of the revolutionary slogans. The sheep were now taught to bleat

Four legs good; two legs better.

With what profound prescience Mr. Orwell anticipated the evolution of the party line is shown by the bitter attack in the Soviet newspaper *Izvestia* against a biologist with the appropriate name of Dr. Antipin, said to be a follower of the notorious warmongering American imperialist, Thomas Hunt Morgan, and of the clerical arch-reactionary Gregor Mendel. Now among the various heresies attributed to Dr. Antipin is that of having said that "every four-legged animal excels man. Men, in fact, have been deteriorating biologically ever since they began to go around in upright postures. They have lost, among other things, the sense of smell, their teeth are no good and their women feel obliged to distinguish themselves from monkeys by painting their lips."

It is possible, of course, that Dr. Antipin's intentions in saying all this were quite innocent, and that like former Comrade Browder he was merely a little slow going round the curves of the party line. For if half of what we have heard of life in the Soviet state is correct, Dr. Antipin might well have supposed that the aim of the Bolshevist revolution had made everyone revert to a horizontal position.

Emergency Strikes

It now seems to be taken for granted that the new labor relations bill, whenever it is enacted, will contain a provision dealing with national emergencies resulting from strikes. House leaders are said to look with favor upon use of court injunctions in such cases, as provided in the Sims bill. On the Senate side, the proposal of Senators Taft, Smith and Donnell for either enjoining strikes or seizing and operating struck plants seems to be gaining favor as a basis for compromise. This is a salutary development, for the present experimental provisions are certainly defective.

Under the Taft-Hartley Act the President may appoint boards of inquiry to investigate the facts of any labor-management dispute that may imperil the national health or safety. But those boards may only report their findings of facts, without recommendations. Clearly this is a mistake. The most useful task an emergency board can perform is to focus public opinion upon simple recommendations for settlement of a strike. The T-H Act also requires that, if a strike threatening national disaster is enjoined, the workers must vote on acceptance of their employer's last offer. Experience has proved such referendums to be useless maneuvers. Correction of both these mistakes now has widespread support.

The earmarks of careful thinking about the problem are more evident in the Taft-Smith-Donnell suggestion than in any other. These legislators would give the President the emergency-board weapon, plus the right to appeal to the courts for either an injunction halting the strike or a green light to seize and operate a struck plant. The proposal also provides for appeals to Congress in case the President thinks special legislation is necessary, but, of course, he has this right in any circumstances. There is a notable advantage, as we have previously pointed out, in giving the President a double-barreled weapon against work stoppages that threaten to cripple our national economy. The injunction, as applied under the T-H Act, permits him to strike only at recalcitrant labor. Power to seize plants and operate them temporarily would enable him also to strike at recalcitrant management. The very existence of this dual power would be a strong deterrent to industrial paralysis.

The chief question that is likely to be raised is whether the President should be required to go to a court for authorization to seize and operate struck plants. Senators Taft, Smith and Donnell are seeking to safeguard this far-reaching power against abuse. Before the President could take over a plant, under their proposal, he would have to prove to the courts that the strike or threatened strike would affect a substantial part of an entire industry and would imperil the national health or safety. The inevitable effect would be to substitute the judgment of the court for that of the President, and it does not seem to us the function of the courts to exercise judgment in this particular sphere.

There is good reason for going to the courts, in case of national emergency for injunctions against strikers; the power of the courts is needed to make the injunction effective and to punish those who violate it. Similarly injunctions might well be authorized against lockouts causing a national emergency. It is quite a different matter to require court permission before the President may exercise his discretion as to whether an emergency justifies the seizure of a struck plant. In our opinion, a better method would be to authorize, in cases of this sort, direct presidential seizure of struck plants, with or without a request for an injunction against the strikers. An injunction might then be sought to restrain the employer from interference with temporary Government operation of his plant. In any event, the period of seizure would last for only 60 days or less. That restriction plus the weight of public opinion would act as powerful safeguards against injustice to either employes or employers.

The Tepid War

The Russians, whose plans for gaining control of the whole of Berlin were frustrated by one of the most magnificent feats in the history of military aviation, have now reverted to their favorite tactics of conciliation followed by nuisance and provocation. On Wednesday, the Russians (who, through a lamentable absence of foresight on the part of the Potsdam conferees, have control of the Helmstedt-Berlin highway, the principal approach to the capital from western Germany) suddenly, and with no warning, reimposed the blockade. This time the pretext was a technical one. The Soviet military government, acting beyond doubt on instructions from Moscow, announced that the order rescinding the blockade applied only to British, French and American convoys and not to German transport. German truck drivers whose vehicles were laden with highly perishable food supplies were halted and informed that their papers did not authorize them to use the highway. However, the movement of trucks using other routes into Berlin was apparently not interfered with.

Thus the cold war has been succeeded by a tepid war, as Secretary Acheson virtually said on the eve of his departure for Paris. The purpose of the new quasi-blockade, or "little blockade," as it has been called, is not to prevent supplies from reaching Berlin, but merely to make difficulties and complications for their own sake. The plan is a variation of the one long followed in the diplomatic field by Mr. Molotov, and with considerable success. At the various conferences which followed the victory, Mr. Molotov's practice was to interpose all manner of difficulties, obstacles and delays in matters in which the Soviet government had no conceivable interest. When he deemed that he had sufficiently exacerbated the patience of the other conferees, Mr. Molotov would offer to withdraw his objections in return for a concession on some matter of great concern to him. That Mr. Acheson is familiar with the technique and is prepared to cope with it is indicated by his preconference statement.

Implementing Hoover

The Senate has responded promptly and constructively to President Truman's plea for authority to carry out recommendations of the Hoover Commission. The drawback is the decision that either house of Congress acting alone may veto action proposed by the President. A good compromise would be for Senate conferees to knock out this one-house veto in return for elimination of the indefensible exemptions from reorganization written in by the House. That this is unlikely, however, is indicated by Senator McClellan's pledge not to yield on the veto. If the power of a single house to upset the program is retained, the premium then will be on congressional leadership to avoid the kind of petty obstructionism that could frustrate the President's efforts.

Whatever the ultimate result on the veto, we hope that conferees will succeed in overriding the exemptions voted by the House. Some of the agencies most in need of overhauling, such as the Army Engineers, are included in these exemptions. It would set a bad example for the remainder of the Hoover program if a few projects which are favorite areas for pork barreling were left immune. It is encouraging, in this respect, that the new Citizens' Committee for Reorganization of the Executive Branch of the Government is now organized in 17 States. Despite its cumbersome title, this group has an important function in mobilizing popular support for changes and counteracting the pressure that is sure to come from the agencies affected.

Senator McClellan estimates that under the present bill the President will have authority to execute 25 per cent of the Hoover recommendations and that 40 per cent more can be carried out administratively. This may be true numerically, but it is not necessarily an accurate picture of the problem. Some of the most important reforms, such as the revision of budget and accounting procedures, civil service regulations, medical services and procurement, are in the remaining one third of the recommendations requiring legislation. Thus it is imperative that Congress continue to play its part with statutory changes such as already approved for the State Department and started for the Department of Defense.

Beyond this, the President now has a clear mandate to proceed with the consolidation and streamlining suggested by the Hoover Commission. The commission's recommendations, of course, are not sacrosanct, and in a few instances we believe the commission went badly astray. But the majority of the suggestions are sound, and there can be no excuse either for lassitude or for additional studies that could delay changes indefinitely.

Test Of The B-36

A generation ago Gen. "Billy" Mitchell made history by demonstrating that airplanes could sink a battleship. Today the tables are turned, with the Navy challenging the Air Force to defend its B-36 bomber against naval jet fighter planes. The suggestion that there be a test of the ability of fighters to intercept the supposedly invincible intercontinental bomber now has been taken up by the House Armed Services Committee in the form of a request to Defense Secretary Johnson. Admittedly there would be many difficulties in establishing ground rules for such a test, and the results probably would be more indicative than conclusive, but we think, nevertheless, the trial ought to be made.

Much of the B-36's claim to invincibility arises from its ability to fly at 40,000 feet—an altitude at which most fighter planes lose maneuverability. On this fact is based the contention that the B-36 could bomb a distant enemy without fear of interception. But the Navy maintains that its F2H jet fighter can climb to 40,000 feet in seven minutes, and that its broad-swing design makes it able to sustain speed at high altitudes. The relative merit of these claims is not something that can be settled by a publicity war, but it is a question of importance to the American people.

If the B-36 is to be a cardinal instrument of Air Force strategy, before too much reliance is placed on a single weapon, it ought to be subjected to the most exhaustive tests, including its ability to ward off attackers as well as its ability to hit targets from 40,000 feet. The real importance of such trials is not to fan the flames of service rivalry, but to show the necessity for making the best use of all available defense implements.

VOX POPULI

Loud above the despot's roar,
Fiercer than his fury, more
Durable than all his might,
Ready at the word to fight,
Freedom's spokesman, soldier-picket,
Chirps the terrifying cricket.
Tyrannies are come and gone;
Tiny voices thunder on.

AL GRAHAM

If This Lift Works—

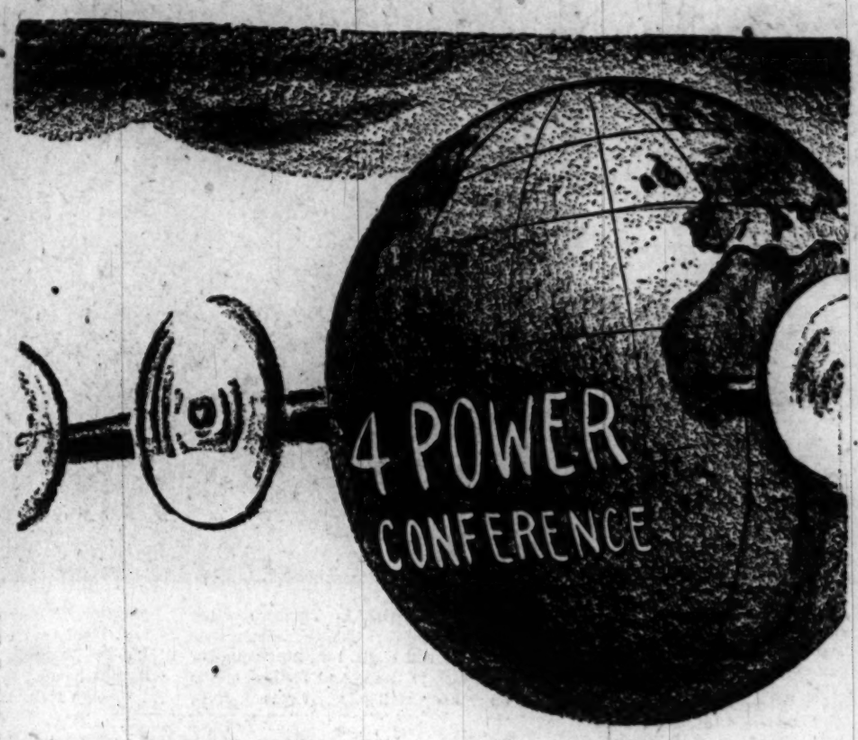

Bishop in the Chicago Sun-Times

Letters To The Editor

Communications must be addressed to the editor and must carry the complete name and street address of the writer, though pen names will be permitted at the editor's discretion. Letters of less than 200 words will be given preference, and all letters are subject to condensation. No communication can be returned.

McCarran On Spain

During the past few days *The Washington Post* has contained the pro-Franco statements of Senator McCarran, as well as the excellent anti-Franco cartoons of Herblock (May 6 and 12), Walter Lippmann's penetrating analysis ("Franco and Defeatism," May 12) and the honest and courageous editorial, "Spain: The Test," May 13.

I am not going to debate with Senator McCarran at this time. But maybe he can explain the terrible black markets which exist in Spain, 10 years after the civil war. The black market is the worst in the world, has caused untold suffering, and has created a *nouveau riche* class in Franco Spain.

Or perhaps he can shed light on what has happened to those many people who have been arrested and imprisoned by the Franco government for objecting to the regime. Or maybe he would care to comment on freedom of religion in Spain. He must know, for example, that the Masons have been denounced as enemies of Franco Spain. (Franco's speech, Madrid, April 1.)

And what does he have to say about the sumptuous style in which Franco and his followers have set themselves up at the expense of pitifully starving Spaniards? Most telling of all, what does Senator McCarran have to say about the dollar bank balances which Franco has accumulated in various countries abroad to the account of various of his followers?

You can be assured that your excellent articles, editorials and cartoons on Franco Spain will not be reprinted in Spain. But I am sure that Senator McCarran's statement and other pro-Franco remarks will be given nation-wide dissemination throughout the Spanish press. The Communist press throughout the world will also see that Senator McCarran's and other pro-Franco statements are given the broadest possible circulation. The Communists know very well that such statements are more damaging to the cause of democracy in the world than a Red army *putsch*. SPANIARD.

Washington.

"Government Of Clerks"

I wish to emphatically refute the statement of Mr. Harry B. Mitchell, president of the Civil Service Commission, in his letter of May 17 when he says that the U. S. Government is not being run by "clerks." If Mr. Mitchell will come down out of his ivory tower he will not only find that it is being run by clerks, but by completely uneducated ones.

In one small division alone, consisting of about 50 people, there are seven chief clerks, drawing salaries from $3500 to $3727 a year, whose only job is to check in the mail, deliver it to several rooms and check it out. A few officers with the rank of captain in the division barely get that much a year for answering those letters.

The chief clerks then have a chief who gets $5200 for keeping the other clerks in their jobs and putting his final stamp of approval on all the letters, none of which is important enough for more than one person to handle. Nobody can touch these people. They were all certified as CAF-2's, and none of them ever saw the inside of a college, including the one who draws $5200.

How are you going to get the best people, when a clerk who passes a CAF-2 job, spends half his time playing up to the clerks above him, and finally moves up to a job which only outsiders with a master's degree can even compete for? JUSTICE.

Chevy Chase.

Alabama Realities

As a native Alabamian who visited that State at the same time as did Mr. Drew Pearson, I wish to correct a few impressions that he may have made in his May 10 column on "Alabama Negroes Forge Ahead." First, the salaries of Negro and white teachers are not equal in Alabama; this is true in only a few counties. Second, Alabama State Teachers' College for Negroes is not even comparable to the University of Alabama, to say nothing of being equal (keep in mind that it is supposed to be the "State University" for Negroes). Finally, too many shanties, huts, dilapidated cabins, and churches remain as the only schools that many Alabama Negroes must attend.

It is a salutary trend when reporters and writers give publicity to the good that is done in the South in the field of race relations. But reporters should not allow their enthusiasm, gained from tours conducted by community officials through the front yard of a community, to influence them to telescope the good news out of its proper proportion and to leave with the impression that the whole house is in good order.

ROSCOE R. NIX.

Washington.

"Victims Of Neglect"

Your May 18 editorial, "Victims of Neglect," is timely and well put. Twenty-nine deaths in 34 days in the Old People's Home at Fort Wayne, Ind., certainly calls for a thorough, honest investigation into the manner in which old people are treated.

The general public fully believes that the old folks confined in these homes are well taken care of, and given what the State provides, and often the State provides the best; that the men and women in charge are good, merciful and godly people, that the inmates live in happy surroundings and that no harm could possibly befall them.

Is it not time to do something better than to have concentration camps in this country where old folks are starved to death?

HELENE E. FRIEDMAN.

Washington.

Untidy Washington

As a newcomer to Washington I have been amazed at the untidiness of the city streets and parks.

Is Washington unable to maintain adequate street cleaners to keep the Nation's Capital clean as an example to the many visitors who throng the streets, or is it due to the lack of civic consciousness on the part of the dwellers in this untidy but otherwise beautiful city?

ELIZABETH M. COLE.

Washington.

Food-Drug Administration Powers

Mr. Edward Brown Williams has mailed me a reprint from the *Congressional Record* of April 8 reproducing his letter you published March 30. This apparently took issue with one of your editorials which supported the recommendations of the Hoover Commission that the functions of the Food and Drug Administration relating to foods be transferred to the Department of Agriculture, and that those relating to drugs be transferred to the Health Bureau of a proposed new United Medical Administration.

I have not formed my opinion regarding the Hoover recommendations for dividing the present responsibilities of the Food and Drug Administration, but I do think that the Food and Drug Administration has entirely too much power, which for the reasonable protection of the industries regulated against administrative error and abuses should be much more carefully limited and defined.

I take great exception to the accuracy of one statement made in Mr. Williams' letter to you, which I quote:

"The administration has, moreover, achieved the highest order of respect among the industries subject to its regulatory jurisdiction. The responsible majority of them regard it as a safeguard for their own high standards and reputations against the marginal violators of the law, who sooner or later are taken into camp by the administration and either converted to the faith, or, if they are recalcitrant, are put out of business."

My exceptions are: The majority of cereal millers do not agree that the Food and Drug Administration has achieved the highest order of respect among the industries regulated; or (b) hold that those who hold such opinion are the only responsible units of the industries affected; or (c) regard the activities of the Food and Drug Administration as a safeguard against the marginal violators of the law.

Too many cereal millers of highest integrity and purpose who were "totally devoid of evil intent or consciousness of wrongdoing" have been criminally prosecuted, and too many seizures have been made where the contamination was infinitesimal in the extreme, and too much waste of wholesome foods has thus been suffered for cereal millers to share the views Mr. Williams expresses for them.

On the contrary, I believe that the majority of cereal millers and small food processors who are striving earnestly, unceasingly, and capably to reach the unattainable perfection required by this act, share my feeling "that whenever an administrator, under law has power at his will to criminally charge, convict, and probably penalize, even those totally devoid of evil intent or consciousness of wrongdoing," and when that administrator vigorously fights to retain such unconstitutional power; then great benefits may accrue to those who support the administration's unholy position, and conversely, great potential risks are assumed by those who have the courage to oppose them. When a Government bureau has the power to put out of business any industry regulated by it, the exercise of such power, or even the possession of it, is certainly not "the due process of law" guaranteed by the Constitution.

Therefore, should it appear necessary in order to apply some reasonable restriction on the broad scope, wide discretion, and absolute powers of this administration, I should not hesitate to advocate carrying out the recommendations of the Hoover Commission.

E. W. MORRISON,
President Morrison Milling Co.
Denton, Texas.

Child Pawns Of Politics

By Malvina Lindsay

Archaic Courts

FIFTY YEARS ago this spring the first juvenile court of this country was established in Chicago. But celebration of the progress made since then in helping children who get into trouble has one fly in the ointment. Judges of juvenile courts are still being appointed widely on a political, or at best a legalistic basis.

This was a great surprise to Mrs. Dermot Morrah, British juvenile court judge and social worker, who recently completed a four-month tour studying the American juvenile court system. Her findings have special meaning for Washington, where one, or possibly two, judges will soon be chosen to take over the work of Judge Fay Bentley, now ill.

Chief qualification of a juvenile judge, maintains Mrs. Morrah (as well as most other juvenile authorities), should be an understanding of children. For children's offenses are problems of behavior rather than law. In England 90 per cent of juvenile sentences are passed by lay magistrates, who include social workers, teachers, doctors, and who serve on a volunteer basis.

The great variance in the way juvenile judges in this country handled children also surprised Mrs. Morrah. Some made a basic approach through the child's emotions, home and neighborhood background. Yet in one court a judge kept saying to each child, "I'd give you the belt if I could."

POLITICAL judges and narrowly legalistic ones sitting in juvenile courts are usually excellent examples of bulls in china shops. This writer saw many such in action when as a reporter she covered juvenile courts. In one city the circuit court judges, politically elected lawyers, rotated sitting in juvenile courts and all but one dreaded the assignment and showed their boredom when they got it. Sentences ranged from the extremes of sentimentality to that of severity.

Finally the judge who developed a real interest in the work got the job permanently. Though having no knowledge of child psychology, of sociology or the elemental principles of pedagogy, he did have a liking for children. Drilled in the old-fashioned discipline, he gave stern lectures to every child on the value of telling the truth and of going to Sunday school. And he often gave angry bawlings-out to parents in the presence of their embarrassed children. But on the whole he did a good job, and was a great improvement on what had gone before.

Many unqualified judges are still sitting in juvenile courts, as was evidenced by the recent wave of sentencing of fathers and even mothers to jail for their children's delinquency. One of the fictions this country clings to about juvenile delinquency, says Dr. George E. Gardner, executive director of the Judge Baker Guidance Center of Boston, is that the best person to prescribe treatment for offenders is someone trained in law. And that despite all we know of human behavior, psychiatry and anthropology.

WASHINGTON however can be proud of the way in which Judge Bentley during her 15 years in the juvenile court changed the court from a tribunal to mete out punishment to children to a social institution, including a guidance center, which sought to understand and cope basically with child behavior problems. Only the rush of business—too many cases for the overworked personnel—prevented the court from meeting its aims.

Judge Bentley was well prepared for her job. Early in life she had been fired with the ambition to become a juvenile court judge, and she prepared to this end, training herself in social work as well as law.

A reward for political services should not be gained at the expense of children, say those who are trying to get political pressure removed from the juvenile court. Another goal of those trying to better the juvenile court system is to get higher standards and salaries for staff members of the courts. Still another aim is to have the power and activities of juvenile courts extended so these can deal more effectively with situations in the homes and community that lie back of the behavior of emotionally disturbed children.

Attacking Slums

I heartily agree with Mr. Wilbert Dubin's May 17 letter regarding slums. I do not believe that the people who live there are wholly responsible for such conditions or that they choose to live there. If we white people expect the colored people to be good citizens, we should first use our influence to give them equality in providing employment, so they will be able to pay rent on decent buildings.

Washington will better deserve the admiration of other nations if it will remove the slums before the celebration of the sesquicentennial next year. I think if Abraham Lincoln were living in the White House today, he would not be silent on the race question. I like to think of the person who once said there is only one race—the human race.

J. A. VOLLRATH.

Silver Spring.

A Communication

Labor Statistics As A Propaganda Weapon

By E. B. Mittelman

Economist, International Association of Machinists

IN A pamphlet of some 142 pages, called *The Gift of Freedom*, the U. S. Bureau of Labor Statistics has recently added its voice to a number of other voices already beamed to all parts of the world, describing how democracy works in America.

The bureau's emphasis is on how democracy works among working people. This emphasis should be of particular interest in western Europe, where the workers, some of them now in high places, and having had some experience with fascism and communism, as well as with democracy, are now casting about for a fresh start. This emphasis should also be reassuring to the American workers who, amidst the inherent uncertainties of their own system, are sometimes inclined to doubt its merits. The pamphlet shows that, in the long-run, the system has brought them a considerable amount of well being.

The only unfortunate thing about the story is that, having a good story to tell, the bureau could not overcome the temptation to make it too good; or else, telling it at a time when all sorts of ideologies are jostling for position, could not overcome the temptation to stretch it a bit. This is bad form in any event, but put statistically it is glaringly bad.

TAKE the treatment of the American standard of living. Though modest enough as seen at home, the American standard has always been legendary. The bureau spells it out in goods and services and then claims that, while it is not available to all families, it is available to "more than three fourths" of the families. But in making such a claim it flies in the face of the facts and spoils what is otherwise still a bright picture; 60 per cent would be more nearly correct.

Not satisfied with that, the bureau goes on to show that the standard doubled between 1909 and 1947. In the first place, there are no figures on earnings or living costs to make any such showing. What the bureau does is to take the record on weekly factory earnings available in 1909 for the sweated industries of the time, mostly textiles and needle trades, and the record on 15 food items available in 1909, and relate them to the more representative figures for 1947.

After thoroughly kneading the 1909 figures, the bureau finds that average weekly earnings then amounted to $9.84 a week, and that the cost of living, with 1935-1939 as base, stood at 64. Weekly earnings of factory workers, in 1947, amounted to $49.25; and the cost of living index stood at 159.2. This means that earnings went up about five times, while the cost of living went up only about 2½ times.

Representative of the sweated trades, $9.84 a week is, of course, ridiculously low. In a survey of the cost of living in the United States made by the British Board of Trade in 1909, as one of a number of surveys of different countries in the Atlantic area, for purposes of comparison with its own, the board, in 28 cities, found that mechanics in the metal trades were then earning $16.73 to $22.30 a week, iron molders $16.73 to $19.77; machinists, identified as turners and fitters, $15.41 to $18.13; blacksmith, $16.47 to $20.76; pattern makers, $18.13 to $22.30. But the board also found that common laborers then earned $9.12 to $10.65 a week. This shows how unrepresentative the bureau's figures on earnings for 1909 really is.

The metal trades are much more diluted now with semi-skilled help than they were in 1909; there is, therefore, no way of comparing the figures given for 1909 with the $51.40 all workers making electrical machinery earned in 1947, and the $55.88 all workers making all other types of machinery earned in 1947. But skilled machinists in all kinds of industries averaged about $62.40 in 1947. Taking the mid point of the earnings of the 1909 machinists as $16.77, this means that the 1947 machinists improved their earnings about 3.7 times. But since the cost of living went up 2½ times, the real increase is only about 49 per cent, instead of the 100 per cent claimed by the bureau.

WELL, 49 per cent is not bad. Why should the bureau want to make it a 100 per cent? Interestingly enough, in the needle trades, average weekly earnings amounted to $37.29 a week in 1947, and in textiles to $40.94, compared with the $9.84 given by the bureau for all industries, but really representing mainly these two particular industries. If so, then the textile workers improved their earnings about 4.2 and the needle trade workers gained 67 per cent in real earnings, and the needle trade workers about 52 per cent. Thus the textile workers made the greatest progress, but still far from 100 per cent; machinists, even if substantial, the least.

There is one other way of getting a check on this point. In 1907 the New York State Conference of Charities and Correction, in cooperation with the Russell Sage Foundation and Columbia University, made a study of "the essentials and the cost of a normal standard of living" in New York City. Conditions in 1909 could not have changed so much as to spoil the 1907 results for further use in 1909 as a point of departure for more recent years.

The study, as is indicated by the fact that 80 persons were employed on it, was done in great detail. Only families having 2 to 4 children under 16 years of age, and having incomes of $500 to $1000 a year were covered. The lower end of the income limit, incidentally, shows how far off the bureau is in assuming average weekly earnings for 1909 as $9.84. Allowing the usual two weeks for incidental time out, $9.84 a week is only $492 a year.

The families were pretty well distributed occupationally and according to nationalities. The study concluded that "An examination of the items of the budget shows that the families having from $900 to $1000 a year are able, in general, to get food enough to keep soul and body together, and clothing and shelter enough to meet the most urgent demands of decency."

IN 1947 the Bureau of Labor Statistics, working with a committee made up of representatives from the Department of Agriculture, some educational institutions, management and labor, developed what, it thought, was a minimum budget for a family of four, including two children under 15. "This is not," the bureau said, "a 'subsistence' budget, nor is it a 'luxury' budget; it is an attempt to describe and measure a modest but adequate American standard of living." In June 1947 this budget cost $3347 in New York.

There is no way of knowing whether the 1909 budget and 1947 budget are comparable. While $900 to $1000 were considered enough in 1909 to keep a family in health and decency, $800 to $900 were considered questionable. While it is hard to get any agreement on what the 1947 budget means, nor even to be sure in one's own mind, the bureau was also probably striving for a "necessary minimum" for health and decency.

The representative committee working with the bureau characterized the 1947 budget as "the necessary minimum with respect to items included and their quantities as determined by prevailing standards of what is needed for health, efficiency, nurture of children, social participation and the maintenance of self-respect and the respect of others." If the 1947 budget is anything like the 1909, at the $1000 level, then it cost the average worker 3.3 times as much to live in New York in 1947 as it did in 1909.

If so, and assuming the change in New York is applicable to the Nation as a whole, even if the beginning and end costs were different, the gains previously noted for machinists, as representative of the skilled trades, and the gains of the textile workers, and needle trade workers, as representative of the once sweated and low-paid industries, are considerably reduced.

At a 3.3 increase in the cost of living, the machinists with their 3.7 gain in wages, show a net increase of 12 per cent, the textile workers with their 4.2 gain in wages, 26 per cent; and the needle trade workers with their 3.8 gain wages, 15 per cent. The hidden gain, of course, common to all the workers, not evident in figures on weekly earning, is that all of them got the gain in earnings in spite of a substantial reduction in hours, from 54 and 60 hours down to 40.

BUT EVEN these modest gains are nothing to be ashamed of, considering the level from which they were made. The $900 to $1000, referred to as the cost of living in New York in 1909, seem modest enough, but in summarizing its study on the cost of living in the United States at the time, the British Board of Trade noted that, while the American workingman's family ate only about 8¼ pounds of bread a week, against 22 pounds eaten by the British family, the American family spent three times as much on rolls, cakes and biscuit...

It also noted that the consumption of meat was much larger, and to a certain extent vegetables. Finally the board said, "The budgets indicate, in general, that the dietary of American working-class families is more liberal and varied than that of corresponding families in the United Kingdom."

More important than the gains over the years, whatever they may be, is whether the workers are now earning enough to meet the cost of a decent standard of living, as currently understood. Here, too, as already indicated, the Bureau of Labor Statistics overshoots the mark. On page 35 of *The Gift of Freedom*, it says "that more than three fourths of the city families are able to maintain the standards of living described in the budget," presumably the budget for four-person urban families. Instead of discussing the 1947 figures on this issue it, for some reason, switches to 1946 figures. The 1946 budget for a family of four ran from $2532 to $2985 in 34 cities. The weighted average for all the cities was $2776. The best available evidence on the income of four-person urban families comes from the Bureau of the Census. On the basis of this evidence only 60 per cent of such families had enough income to meet the budget.

Considering that the Nation had just gone through a world war, and was confronted with shortages at home, and distress abroad, even this is not bad. It only shows more accurately how far the Nation must go to bring all of its people up to a decent living.

The advertising agencies of this country have never been known for their modesty. But in advising individual firms on their advertising programs abroad, the Advertising Council cautions against overstatements. The best thing, perhaps, is to be as accurate as possible, certainly not to magnify one set of facts at home and another abroad.

Washington.

Grin and Bear It

by Lichty

"When I had Junior he took all of my time, Otis . . . what more can four do? . . ."

Experts at Meetings Here Shape U. S. Commerce Code

By V. R. Montanari
Post Reporter

A proposed Uniform Commercial Code for the Nation, embodied now in a 765-page volume that has taken almost five years to prepare, has been the principal business of the American Law Institute and the National Conference of Commissioners on Uniform Laws here this week.

The 500 jurists, attorneys and law professors in joint meeting with the commissioners have spent the past three days of their session at the Mayflower Hotel, which closes today discussing the almost final draft document.

The code would revise, bring up to date and codify the laws of the 48 States and the Federal Government governing commercial transactions, as modified and interpreted by thousands of decisions of the Supreme Courts of the States and the United States.

Single Subject Concept

As drafted, the model statute is based on the concept that "commercial transactions" make a single subject of the law. The code is therefore designed to apply to every major phase of such transactions, from sale to final payment.

The "single subject" concept is in contrast with the six different uniform laws, each pertaining to a separate phase of commercial transactions, that now regulate most commerce.

Drawn up by the National Conference of Commissioners on Uniform Laws, the first of the existing statutes, that on negotiable instruments, was submitted to the States in 1896. The last of the six, on trade receipts, was submitted in 1933.

Two of the uniform statutes have been adopted by every State, while the others have been widely but not unanimously accepted.

The Uniform Commercial Code includes sections covering contracts, sales, checks, drafts and letters of credit, credit security, bills of lading and warehouse receipts, bank collections, transfers of stocks and bonds and all other phases of commercial transactions.

Goodrich Heads Board

The drafting and editorial work is in the charge of a board headed by United States Circuit Court Judge Herbert F. Goodrich of Philadelphia. Other members are Prof. Karl N. Llewellyn of Columbia University Law School, who is editor in chief of the code; John C. Pryor of Burlington, Iowa; William A. Schnader of Philadelphia, and Harrison Tweed of New York, new president of the Law Institute. Soia Mentschikoff of New York is associate editor in chief.

Final consideration of the proposed code is scheduled for a special meeting September 2 and 3 in St. Louis. If approved then, it will be submitted to State legislatures through the State bar associations.

The project has been financed by a grant of the Maurice and Laura Falk Foundation of Pittsburgh, supplemented by contributions from the Beaumont Foundation of Cleveland and from 98 business, financial and law firms.

U. N. Nations Urged to Form Own Human Rights Groups

Benjamin V. Cohen, United States representative to the United Nations, last night urged that member countries create "national human rights commissions" as a system of "self-policing."

Formation of such commissions would be helpful he said, to the United Nations and the carrying out of its own Declaration of Human Rights.

Cohen spoke at a dinner meeting at the Mayflower Hotel of the twenty-sixth annual session of the American Law Institute, which will conclude here today.

He said that the declaration is not perfect. "The significant thing about it," he declared, "is that it is the beginning of man's efforts on an international basis to promote human freedom."

National human rights commissions, Cohen said, would act as a "system of self-policing." They would serve to "awaken the conscience of men and women all over the world," he said.

"To be effective, the Declaration of Human Rights must command the willing allegiance of all mankind," he declared.

"If we can by education and progressive measures make the declaration mean something, it will be difficult to exaggerate its effect upon the growth of tolerance and the understanding of differences."

Cohen praised the law institute for drafting a proposed international bill of rights. The institute's work, he said, proved "very helpful" to the State Department in obtaining incorporation of principles of human rights into the United Nations Charter.

The President's Calling List

By The Associated Press

President Truman yesterday had the following appointments:

10 a. m.—Cabinet.

10:45 — Representative Cannon (D., Mo.).

11:00—Mrs. Herman G. Place, president of the Garden Clubs of America and others.

11:15—Randolph Carpenter, former Kansas Representative.

11:30—Mr. and Mrs. Edgar A. Corley and Mrs. Elwood K. Morse, friends from Dallas, Texas.

12:00 noon—James A. Farley.

12:35 p. m.—Left for airport to see Secretary Acheson off for Paris.

3:00—Threw switch to start new generator at Grand Coulee Dam.

3:45 — Budget Director Frank Pace.

8:05—Left for Brazilian Embassy dinner.

Today in Congress

TODAY

Senate

Recessed until noon Monday.
No committee meetings.

House

Adjourned until noon Monday.
No committee meetings.

YESTERDAY

Senate

Met at 11 a. m.
Passed and sent to conference $781,440,000 flood control and rivers and harbors appropriations bill, after defeating efforts to decrease funds up to 40 per cent.
Passed unanimously and sent to the House bill designed to stimulate housing construction in areas adjacent to military posts.
Confirmed nominations of Admiral Alan G. Kirk to be Ambassador to Russia; Capus M. Waynick to be Ambassador to Nicaragua; George R. Merrell to be Ambassador to Ethiopia; William C. Foster to be special Ambassador for the ECA in Europe, and Gordon Dean and Henry D. Smyth to be atomic energy commissioners.
Recessed at 5:35 p. m.

House

Met at 11 a. m.
Opened debate bill proposing $406,000,000 in service pay increases.
Heard Lane of Massachusetts urge repeal of selective service.
Adjourned at 4:34 p. m.

Washington Calling

By Marquis Childs

The Press On Trial

WITH SOME tardiness the press has taken recognition of a pretty mean situation. The facts uncovered in Illinois, showing a number of publishers and editors carried on the State pay roll under the Green Republican machine, are a black eye for an institution that must depend on public acceptance for prestige and influence.

Childs

If it had not been for the initiative and persistence of two hard-hitting newspapers — the *Chicago Daily News* and the *St. Louis Post-Dispatch*—these facts would perhaps never have come to light. That is a fact to put alongside the scandal of editors, theoretically responsible for independent judgment, accepting pay from a corrupt political administration.

No amount of explaining by former Gov. Dwight H. Green or anyone else can make this look like anything but what it is —a shocking breach of trust. While I am frankly willing to admit prejudice in favor of the press, it is my conviction that what went on in Illinois, and to a lesser degree in Albany, N. Y., is an exception to the rule of integrity.

I would like to point to an example that in my opinion is far more typical. It is the example of a man who gave a lifetime to the creation of a courageous and successful newspaper.

HAROLD B. JOHNSON, editor and publisher of the *Watertown (N. Y.) Times*, died the other day in that up-State community where for so long he had played such an important role. His life could serve as a kind of monument to the meaning of a free press in a free world.

Though his whole career was in the quiet town that is now in the first fresh green of unfolding elms and maples, it certainly was not without drama. It was drama of both a personal and public nature such as makes the contrivances of Hollywood look pale and thin.

Working hard from his first cub days, Johnson in early life was able to begin to buy stock in the *Times*. He was gradually able to acquire the controlling interest in the paper. But this did not, as it so often does, turn him into a timid conservative.

One of his convictions was on publicly owned power. He believed that a public monopoly would bring lower rates and just as good service as a private monopoly. Johnson waged a vigorous, unflinching campaign for a municipally owned power plant for Watertown.

He won that fight and at the same time he won the enmity of powerful private-utility interests. One of the enemies Johnson made was the late Floyd L. Carlisle, utility tycoon.

Carlisle, born and brought up in Watertown, had gone to New York City to become chairman of the board of the Niagara Hudson Power Co. and Consolidated Edison. Under Carlisle's direction the utilities acquired control of the rival paper, the *Watertown Standard*. They had an additional advantage in their control of important newsprint interests.

SO THE fight began. On the one side was the editor who had stayed in his own community to build up a newspaper in which he believed. On the other side was the hometown boy who had gone to the city and there carved out an empire of money and power.

The utilities sent in high-priced editors to staff the *Standard*. But it was evident fairly early that they could not supply what Johnson had spent years in creating—the confidence of a community.

Carlisle had power but not influence. That is an important difference which men of great wealth sometimes never understand.

Shortly before the crash of 1929, the utilities gave up in disgust and sold the *Standard* to Johnson. Accepting the challege of only one newspaper in the town, he worked constantly to try to insure that the *Times* was not narrow or prejudiced. He printed opinion and interpretation widely differing from the editorial views of the paper.

While it became more and more successful financially, Johnson never lost sight of the fact that he was a newsman responsible for continuously expanding the horizon of the news. You did not have to be in that community very long to understand what a force this editor had been through the years.

This is what we call success in America. But for those who work in and have a deep affection for the institution of the press, I think it's important to note that it is a lot more than financial success. That was essential. But without the other things that Johnson gave to the community it would have counted for no more than commercial success in any line of business.

ECONOMY—From Pg. 1

Truman Asked To Cut Budget

dignified sound," continued Douglas, "but when the new wrapping is peeled off I have a very real feeling that however succulent the slices it is still the same old balogna."

McKellar accused Douglas of an attack on the Appropriations Committee and on the President himself, since the bill is slightly under the President's figures. He read testimony from committee hearings showing Douglas appeared before the group in support of Illinois projects. He said Douglas was "trying to fix himself up in his own State . . . before the committee he was one man, before the Senate he's another man."

Douglas said he had fulfilled his obligation to local constituents by appearing before the committee and had an obligation to speak out on the floor "in the general interest." He said McKellar was implying that every Senator "who gets a slice" out of the bill shouldn't oppose it.

The Illinoisian said he had never criticized the President and was not attributing anything "improper" to the Appropriations Committee. He conceded there were meritorious projects in the bill but said many of these could be put to better use in a period of depression.

"There are huge quantities of fat in this bill," he concluded. "Let us build a hot fire and fry out 300 millions of the fat."

The Senate was in no mood for frying.

Surplus Grain Use for Motor Fuel Is Urged

By John W. Ball
Post Reporter

An Agriculture Department chemist yesterday urged that the Nation's surplus corn and wheat be used to run its trucks, tractors and automobiles.

Dr. G. E. Hilbert of the Government's experimental laboratories at Peoria, Ill., said his force has had great success mixing alcohol with gasoline—legitimately.

There are two proper ways to do it, he said. One would be to make an alky-gasoline blend, about 10 per cent alcohol and 90 per cent gasoline. But a better method, he said, is to use an auxiliary carburetor with a 1-gallon tank filled with a mixture of alcohol and gasoline. This extra carburetor would inject the alcohol into the gasoline in small amounts when the engine was under strain.

One gallon of alcohol, he said, mixed with 50 to 60 gallons of gasoline gives "extra antiknock power just at the instant of need."

Experiments have been made with trucks over nearly 1000 miles between Peoria and Memphis, Tenn., Hilbert reported. The chief advantage of the mixture, he told a Senate Agriculture Subcommittee headed by Senator Guy M. Gillette (D., Iowa), would be to cut down the use of high-octane gasoline. Such gasoline, containing tetra-ethyl lead, now consumes about 8 per cent of the Nation's "irreplaceable lead production."

Health Plan Called Only Way To Stop Socialized Medicine

J. Donald Kingsley, Acting Federal Security administrator, yesterday said the alternative to the Administration's health insurance program was to risk socialized medicine.

Kingsley told a House Commerce Subcommittee that the Administration plan, rather than bringing socialized medicine, would prevent it.

'This Administration,' declared the witness, "is not offering a plan for socialized medicine. It does not want socialized medicine. It is, in fact, offering national health insurance as the only safe and certain way to avoid socialized medicine."

There was "much evidence," he added, to indicate "that an adequate system of social insurance is one of the surest ways to avoid socialism." He cited Great Britain as an example.

Kingsley said the British entered the field of national health laws in 1911 with "a half-way compromise." If the 1911 system had been adequate instead of a compromise, he contended, Britain would not have come to the socialized medicine it recently adopted.

Other witnesses yesterday were Representatives Dingell (D., Mich.) and Beimiller (D., Wis.), sponsors of the Administration bill. They censured the American Medical Association for lobbying against the program.

Beimiller said the AMA was conducting "one of the most high-powered lobby campaigns Congress has ever been up against."

Dingell described it as "cold-blooded lobbying" by "political doctors" and "the slickest thing ever conceived to befuddle the people and Congress." He said it would be investigated if the Senate approves an investigation of lobbying already approved by the House.

"The coldly premeditated and deliberately slanderous term of socialized medicine is being applied to health insurance," Dingell said. "We have repeatedly said there is nothing provided for but health insurance.

"Those whispering scandal into the dying ears of their patients instead of ministering to them, I'll take in my stride."

Dingell said he figured a payroll tax of 1½ per cent on employers and employes would raise four to five billion dollars a year.

Dobbs Orange Blossom

The Dobbs Orange Blossom has all the ingredients to make you light-headed and like it! Bright, cool, and good looking. In a handsome breeze-catching weave. Exclusive puggaree band. This stimulating straw will go to your head.

$10 & $20

Other Dobbs Straws, $5 to $15

Lewis & Thos. Saltz
1409 G Street, N. W.
EXecutive 4343
Not connected with Saltz Bros. Inc.

White China Buck

French, Shriner & Urner have just sent us these handsome white shoes of China buck with red rubber soles—equally wearable for city street, country lanes or club terrace. All sizes in stock now.

$17.95

Other French, Shriner & Urner sports shoes $16.95 to $18.95

FRENCH SHRINER URNER EXTRA QUALITY

Lewis & Thos. Saltz
1409 G Street, N. W.
EXecutive 4343
Not connected with Saltz Bros. Inc.

Jelleff's

Eyecatching eyeful . . . cool and lovely in pale spun rayon! Princess panels of cotton lace augment a willowy illusion. Summer's plunge of neckline and bare hint of sleeve. A packable, many-occasion treasure—in aqua or grey.

$39.75

Call on Mrs. Robert Stead, Wardrobe Consultant in our Upper Connecticut Avenue Shop!

One on the Aisle—
M-G-M Insists On Fresh Lions

By Richard L. Coe

TUESDAY NEXT is the twenty-fifth birthday of Leo, the Lion, and Metro-Goldwyn-Mayer, Leo's backer, is in the midst of massive celebrations.

The Coolidges were in the White House when the Goldwyn Pictures Corporation, Metro Pictures and Louis B. Mayer linked forces. The Goldwyn name comes from fabulous Sam, but he had nothing to do with the merger; two years before he waived all interest in his plant, and when he went on to make his own films, he had to dig up a new firm name—Samuel Goldwyn Productions.

Metro supplied pictures with stars that included Nazimova, Viola Dana and Bert Lytell for Loew's Theaters. The Mayer studio had been doing the same, but to keep his houses filled, Marcus Loew bought up both companies and took over the Goldwyn studio as physical headquarters.

Thus arose the thumping empire whose pictures this year have come to you with "A twenty-fifth aniversary presentation" stamped over the credits. One of this season's pride and joys of M-G-M is "The Barkleys of Broadway," with Fred Astaire and Ginger Rogers, now at the Capitol. Another top one, "The Stratton Story," with Jimmy Stewart as the peg-leg pitcher, arrives next week at the Palace.

All these facts and virtually thousands more come from drums briskly thumped by Metro's publicist, Howard Dietz, who's written songs and produced hit and stage musicals in his spare time. Howard and his Gotham lieutenants, Ernie Emerling and Dan Terrell, once of F st., have whipped up a silver cover for their "Movie News Letter" this week, for which, by the way, he asked the Nation's paid moviegoers what they were doing 25 years ago. Their answers range from Ward Marsh of the Cleveland Plain-Dealer c a l l i n g for his "c-r-r-utch" to some lads and lassies who hadn't yet been born.

Howard's Lion Lasts

But Howard's most lasting inspiration has been the Leo trademark. He says that now it's the great-grandson of the original Leo who poses for the M-G-M trademark, which gives you an idea of the company's largesse.

Until Howard tossed in that statistic, I'd always thought that the "Ars Gratia Artis" lion was the same old Leo, never dreaming that even the seal was kept up to date. Somehow, it makes me feel I've been underrating the studio's budget. Think of having to keep a lion in meat just for a trademark. Since this is the fourth in line, you can see the chow's been okay.

Brightest thing that's happened to Leo the Lion this year seems to have been the hiring by Big Boss Louis B. Mayed of No. 2 Boss, Dore Schary.

Dore "I-Used-To-B e-a-N e w s-paperman-Myself-Once" Schary is quite a guy. Metro's gain was RKO's loss, for his forte lies in making good films on a modest budget. One of his last for RKO was "The Window," which should have lasted longer at Keith's and probably would have if Schary's new outfit were not celebrating with two top pictures at its big F st. palazzos.

"The Window" cost about $600,000, which is a million bucks less than the budget for an average M-G-M feature. But Louis B. probably would be the first to admit that, as a movie, "The Window" is one of this year's best chillers.

Stars Vs. Low Budget

What defeated "The Window" as a box office draw against such folk as Astaire, Rogers and Clifton Webb may well have been its lack of a star. The players have good reputations, but not even Arthur Kennedy ever has been a star.

And the star system for 25 years has been M-G-M's especial gimmick. (Remember that ad which still crops up: "More stars than there are in heaven"?). Just how Dore and his modest, non-star budget will make out in a studio long geared to stars, stars, stars will be something to watch.

Even Paramount is contributing to Leo's silver anniversary. The "If-It's-a - Paramount - Picture-It's-the - Best - Show - in-Town" people have sent over their bouncing Betty Hutton to replace Leo's Judy Garland in the title role of "Annie Get Your Gun," out of which Judy stalked in a fit of temper the other day.

'Course, they're not doing it for free, but still, for Metro, it's a nice birthday present.

TODAY: The Hippodrome gets a British comedy from the sleek typewriter of Erence Rattigan with Lilli Palmer, Peggy Cummins and Michael Wilding as stars, "Her Man Gilbey." . . . This is the finale for "Mr. Smith Goes to Washington" at the Unnatural National; Mr. Smith's Washington doesn't seem to have cared, and tomorrow he'll be replaced by "A Tree Grows in Brooklyn," with Martha Scott and Peggy Ann Garner as Betty Smith's fine people.

THE DINNEEN School of Dancing will present a four-act ballet, "A Mother's Dream," tomorrow night at 8 in the Alexandria Municipal Center. Kathleen Dinneen, the school director, has created the ballet and 15-year-old Peggy Beckwith will have the lead.

THE CIRCUS winds up its stay tonight.

HEARING—*From Page 1*

New Hearing Tests Urged

Hopkins, Dr. Hardy reported "an average of two children each week, diagnosed as feeble-minded, were found to have nothing wrong but hearing impairment."

All the children, he later told reporters, were "either slated for homes for the feeble-minded or steps in that direction had been started."

Value Pointed Out

Declaring that "objective" hearing tests would "revolutionize audiometry within the next five years," the hearing expert pointed out the "tremendous" value of early diagnosis of hearing loss.

"During the age range of 3 to 6 years the developing child is most highly receptive to language learning and response," he stated.

Dr. Williams told of successes with radon treatment to improve hearing of youngsters who had been referred to their physicians by teachers and parents as "inattentive" or "dull." In many cases, he said, their trouble was found to be impediment of hearing by adenoidal tissues.

Such tissues, often regrowths after surgical removal of the adenoids, are readily obliterated by inserting a probe tipped with a radon-filled vial through the nasal passage to the tissue site.

Now Common Practice

Such treatments, he added, are becoming common practice at clinics such as at Episcopal Hospital and at offices of ear, nose and throat specialists.

At last night's session of the conference, Dr. Aram Glorig, director of the audiology and speech correction center of Walter Reed Hospital, Forest Glen Section, told of the use of the tachistoscope there for "increasing the attention span" of hard-of-hearing patients.

Federal Judge's Impeachment Urged By Davis

In a House speech, Representative James C. Davis (D., Ga.) said yesterday Federal Judge John Biggs, jr., "should be impeached and removed from office for his decision in a Georgia extradition case.

Biggs wrote a 5-1 majority opinion of the Third Court of Appeals in Philadelphia, which refused Wednesday to let Georgia extradite Leon Johnson, 34-year-old Negro from Pennsylvania. Johnson escaped in 1934 from a Cobb County, Ga., jail, while under a life sentence for murder. The court held that a State cannot extradite a prisoner it has treated "cruelly and inhumanly."

Davis told the House:

"Biggs, in this case, is as guilty of aiding and abetting an escape as any accomplice who ever harbored and gave shelter to a criminal in his home while the sheriff looked for him."

Show Time

Warner—"We Were Strangers," Jennifer Jones and John Garfield in a story about Cuban revolt, directed by John Huston, at 11:20 a. m., 1:20, 3:25, 5:30, 7:35, 9:45 and 11:50 p. m.

Capitol—"The Barkleys of Broadway," Ginger Rogers and Fred Astaire together again in a bright, sparkling musical, at 10 a. m., 12:45, 3:30, 6:15, 9 and 11:45 p. m. Stage shows at 11:50 a. m., 2:40, 5:25, 8:10 and 10:55 p. m.

Palace—"Belvedere Goes to College," Clifton Webb resumes that suave role he introduced in "Sitting Pretty," at 11:25 a. m., 1:30, 3:35, 5:35, 7:40, 9:40 and 11:45 p. m.

RKO Keith's—"The Judge Steps Out," Alexander Knox, as a married Boston judge, discovers Ann Sothern in California, at 11:25 a. m., 1:30, 3:40, 5:45, 7:55 and 10:05 p. m. and 12:15 a. m.

Trans-Lux—"Portrait of Jenny," Jennifer Jones comes back from the dead to serve as Joseph Cotten's model, with Ethel Barrymore's approval, at 10:15 a. m., 12 noon, 1:45 3:30, 5:15, 7, 8:45 and 10:30 p. m. and 12 midnight.

National—"Mr. Smith Goes to Washington," reissue of Frank Capra's comedy, with James Stewart and Jean Arthur, at 11:30 a. m., 1:50, 4:10, 6:30, 8:50 and 11:05 p. m.

Columbia—"Red Stallion of the Rockies," youth, horses and Technicolor, at 11:25 a. m., 1:15, 3:05, 4:55, 6:45, 8:35 and 10:25 p. m.

Metropolitan—"Since You Went Away," Claudette Colbert and Joseph Cotten head the star-banked cast of this reissue, at 11:25 a.m., 2:10, 4:40, 7:10 and 9:45 p.m.

Playhouse—"Quartet," four Somerset Maugham short stories finely done by the British, at 11 a. m., 1, 3:10, 5:20, 7:30 9:40 and 11:50 p. m.

Little—"The Damned," French film about Nazi agents trapped in South America after VE-Day, at 11 a. m., 2:35, 6:05 and 9:40 p. m. "Northwest Outpost," at 12:50, 4:15 and 7:45 p. m.

Hippodrome—"Her Man Gilbey," Lilli Palmer and Peggy Cummins in a British comedy by Terence Rattigan, at 2:30, 4:25, 6:15, 8 and 9:45 p. m.

Dupont—"Tragic Hunt," gangsters and collaborationists in the swine of postwar Italy," at 1, 2:40, 4:25, 6:05, 7:55, 9:40 and 11:25 p. m.

Pix—"Are These Our Parents?" at 2:35, 5:30, 8:30 and 11:25 p. m. "Miracle of Life," at 1, 3:55, 6:50, 9:50 p. m. and 12:50 a. m.

Ambassador—"We Were Strangers," at 1:15, 3:20, 5:25, 7:25 and 9:35 p. m.

Beltsville Drive-In—"Who Killed Doc Robin?" at 8:50 p. m. and 12:05 a. m. "Four Feathers," at 9:50 p. m.

Route One Drive-In—"To the Ends of the Earth," at 9:05 p. m. and 12 midnight, "The Lost Canyon," at 10:55 p. m.

Airport Drive-In—"Sutter's Gold," at 8:15 and 11:20 p. m. "Seven Sinners," at 10 p. m.

COMPOSITE STAR AND THE REAL THING—The lady at the left looks a bit odd, because she has Jennifer Jones' eyes, Deborah Kerr's nose, Lana Turner's lips, Ava Gardner's bust and Anne Miller's legs. Closest to a composite of these virtues, claims M-G-M, is Ava Gardner, who now will be permitted to go back to work as "The Great Sinner".

The Lyons Den

By Leonard Lyons

NEW YORK.—This happened on the night of April 8, at a party attended by Sir Cedric Hardwicke whose movie, "Connecticut Yankee," had opened the night before. In this film Sir Cedric, playing the role of King Arthur, made his first attempt at singing, in scenes with Bing Crosby. On the night of the party he saw some showpeople open newspapers to the amusement pages, and read some notices aloud: ". . . succeeds brilliantly in his first attempt at both acting and singing" . . . "a remarkable actor who sings magnificiently" . . . "coupling enormous charm and warmth in his debut as an actor-singer" . . . Hardwicke beamed: "A hit, then, isn't it?" . . . "Right," he was told. "Pinza sure was a hit last night in 'South Pacific.'"

Franklin D. Roosevelt, jr., spoke to 50,000 people in his district, during his six-week congressional campaign. The new Congressman, incidentally, has only a 2-year lease on his apartment in the district. "That's all I could get, so far," he said.

Ian Hunter, who played the role of the doctor in both the stage and screen versions of "Edward, My Son," was in Sardi's yesterday discussing his summer plans. He will tour the summer stock playhouses in "Call It a Day" . . . Harold Kennedy, producer of the Princeton Playhouse, began to negotiate for Hunter's appearance there. "But why in 'Call It A Day'?" he asked. "It has eight sets" . . . "It seems an ideal vehicle," Hunter told him . . . "In summer stock," replied Kennedy, "an ideal vehicle is one which has only a single set and a few roles —most of which are playable by my partners and me."

Cosmopolitan magazine polled all the members of the Metropolitan Opera company asking them to name their choice for Edward Johnson's successor as manager of the Met. Lawrence Tibbett, in explaining why he and his colleagues couldn't file their answers, said: "It's dangerous to name the one you'd like to be your boss—dangerous, in case somebody else gets the job" . . . The FCC will rule that the editorial ban on broadcasting companies will be maintained—that the operators of stations may not voice their editorial opinions on their own stations . . . Henry Slate, of the Slate Brothers, gave up a profitable vaudeville tour to take the role of Stewport in "South Pacific," at a fraction of his previous salary. "I was tired of working for small people for big money," he told Dick Rodgers. "I want to try working for big people for small money."

Chicago Colleges Seen Cleared of 'Red' Charges

Springfield, Ill., May 20 (AP).—Ending a two-month investigation, an Illinois Legislative Commission today decided not to draw conclusions on whether it found any subversive activities at two Chicago colleges.

The group agreed that its report to the General Assembly will consist of the 300,000-word record of testimony by witnesses. The two schools are the University of Chicago and Roosevelt College, Chicago.

State Senator Paul Broyles of Mount Vernon, head of the Seditious Activities Commission which made the inquiry, said the record "speaks for itself."

Another commission member, Representative Charles Jenkins of Chicago, told newsmen the commission's decision against making recommendations gives the two colleges a "clean bill."

The commission action means that any formal conclusion that might be drawn wil lbe left to the entire Legislature.

Motorist Sues To Get Cost of Car Bought In '48

A motorist, dissatisfied with a Hudson car he purchased in 1948, yesterday asked District Court to recover for him the purchase price of $3103.

The plaintiff, Sidney Kohn, charged in the suit filed by Attorney Nathan Lubar, that the auto did not "function as represented."

William Manuel, sales manager of the Hudson Motor Car Co. trading as New York Ave. Motor Car Co., 606 New York ave. nw., the company named as a defendant in the suit, said he had given Kohn $1900 trade-in for a 1946 Oldsmobile. He declared further that agents of the Hudson manufacturers had rechecked the auto at issue and found it satisfactory. He said he offered to take the car back and refund the price if Kohn would pay $350 for depreciation.

Also named as defendants are the Hudson Motor Car Co. and the Hudson Sales Corp. of 1513 14th st. nw.

3 Girls Found 2 Days After Swim With Man

Columbia, S. C., May 20 (U.P.)—Three schoolgirls, missing for nearly 48 hours after a swim with a 40-year-old man, turned up today in the Fort Jackson Army reservation.

Some of the girls' wet underclothing had been found in an automobile owned by Jimmy Lee Elgin after he picked them up at Anderson, S. C., Grammar School and took them swimming. The girls are:

Dorothy Redman, 16, and two sisters, Bobbie Jean Ridley, 14, and Marian Ridley, 12.

Red Stallion

Circus Plug Gets Billing At Columbia

"RED STALLION IN THE ROCKIES," an Eagle-Lion release, produced by Aubrey Schenck, directed by Ralph Murphy, screenplay by Tom Reed from a story by Francis Rosenwald. At the Columbia.

THE CAST

Thad Avery	Arthur Franz
Talky Carson	Wallace Ford
Matthew Simpson	Ray Collins
Cindy Smith	Jean Heather
Dave Ryder	James Davis
Martha Simpson	Leatrice Joy
"Dynamite"	"The Red Stallion"

"Red Stallion in the Rockies," at the Columbia, is a minor item over which there's no need to go into detail.

Although you might think it's about a horse, the yarn is mainly centered on a circus outfit which goes broke. This puts men out of work as well as a horse, which becomes a ranch phantom and a gunshot target. An innocent girl's grandfather owns the ranch, is a conniver and he's happy to turn the lass out of his house for familiar reasons.

Wallace Ford has little to do as one of the stranded circus men, Leatrice Joy pops up as a grandmother and Jean Heather is the girl.

Director Ralph Murphy and Writer Tom Reed haven't strayed from well-worn bypaths. There's Cinecolor photography and that's about that. R. L. C.

MIDNIGHT SHOW TONIGHT
J. ARTHUR RANK presents W. SOMERSET MAUGHAM'S QUARTET
AIR CONDITIONED THE PLAYHOUSE 15th AND H STREETS
Cont. from 11 A.M. • Popular Prices • ST 8500

NOW NATIONAL E at 13th
AIR CONDITIONED
Mr Smith Goes To Washington
co-starring JEAN ARTHUR ★ JAMES STEWART
LAST FEATURE 11:15 P. M.

5th Big Week Midnight Show Tonight
Portrait of Jennie
starring Jennifer JONES Joseph COTTEN Ethel BARRYMORE
Trans-Lux 14th at H St. N.W.
OPEN 10:15 A. M.
Plus our Regular Newsreel Digest

INSTITUTE OF CONTEMPORARY ARTS presents
FRANK LLOYD WRIGHT
LECTURE ORGANIC ARCHITECTURE
LISNER AUDITORIUM
May 26 at 8:45 P. M.
A Benefit for The Scholarship Fund
Reserved tickets $1.80, $1.20
Mail Orders to Institute
1322 New York Avenue N.W.
Lisner Box Office Sale Begins May 25

LAST TIME
2 NIGHT 9 TO 12
The Three Suns
And Ork. of Lee Castle
$1.50 EACH PERSON
AT THE BALLROOM
FREE ADMISSION GLEN ECHO AMUSEMENT PARK
Rides Etc. Start 1 P.M.
NEXT WEEK
MON. THRU FRIDAY
DANCE TO SKITCH HENDERSON
ORCHESTRA OF 15
AND SAT. NITE TO VIC LOMBARDO
ORCHESTRA OF 15
SWIM POOL OPENS NEXT THURSDAY

RALPH CASE presents a
FOLK FESTIVAL
OF ALL NATIONS
CAST OF 400
★ Indian War Dances ★
★ Irish Dances ★
★ Scotch Dances ★
Spanish and Egyption Dances
Today, 8 P. M.
A Different show each day
Constitution Hall
Price $1, $1.50, $2. plus tax
Mrs. Stabler's Ticket Mart
1300 G N.W. (Lubar's)
and at Hall

BOAT TRIPS
On the Streamliner S. S. Mt. Vernon—Capacity 2,400
MOONLIGHTS NIGHTLY 8:30
FREE Dancing TO THE MUSIC OF DONNELLY JAMES
His 7-piece orchestra, songs and sparkling entertainment.
$1 PLUS 15c TAX
MT. VERNON By the delightful water route—Streamliner S. S. Mount Vernon—Daily, 10 A. M. and 2 P. M. Adults 70c, Children 40c
WILSON LINE
7th St. Wharves • NA. 2440

AIRPORT Drive-In THEATRE
"SUTTER'S GOLD"
Edw. Arnold 8:15—11:20
"Seven Sinners," John Wayne, Marlene Dietrich 10 P. M.
One mile from 14th St. Hwy. Bridge into Arl.
US 1

BALLET AFRICANA AMERICANA
ULINE ARENA
TONIGHT, 8:30 P. M.
Tickets: Willard Ticket Agency, 14th and Pa. Ave.
Juvenile Shoe Store, 936 F St. N.W.
1.25, 2.00, 2.50, 3.00, 3.60

26TH & BENNING ROAD N.E.
LAST TIMES TODAY
RINGLING BROS AND BARNUM & BAILEY CIRCUS
TWICE DAILY—2:15 & 8:15—Doors Open 1 & 7
Seats now on sale at Peoples Drug Store, 717 14th St. N.W.

MIDNIGHT SHOW TONIGHT
LAST FEATURE 12:15 A. M.
RKO KEITH'S
COMFORTABLY COOLED 15TH AT G
OPEN 10:45 A.M. • SUN. 12:30 P.M.
ALEXANDER KNOX ANN SOTHERN in The Judge Steps Out

LATE SHOW TONIGHT
Last Feature 11:45 P.M.
WARNER
NOW Doors Open 10:45 a.m.
JENNIFER JONES JOHN GARFIELD
in JOHN HUSTON'S WE WERE STRANGERS
ALSO BUGS BUNNY CARTOON
Also Now Showing at Ambassador

WARNER BROS. METROPOLITAN
NOW Doors Open 10:45 a.m.
Claudette COLBERT
Joseph COTTEN
Jennifer JONES
Shirley TEMPLE
Monty WOOLEY
Robert WALKER
Lionel BARRYMORE
Guy MADISON
EIGHT-STAR HIT 'SINCE YOU WENT AWAY'
BROUGHT BACK because IT'S GREAT

MIDNIGHT SHOW TONIGHT MEN ONLY
THE MOST DISCUSSED MOTION PICTURE OF THE YEAR
Should Every Woman Sacrifice?
Special Shows and Reels for WOMEN ONLY—Daily 2 to 8:30 P.M.
LAST FULL SHOW FOR WOMEN BEG. AT 5:30
NO WOMEN ADMITTED AFTER 6:30 P.M.
Special Shows and Reels for MEN ONLY—Nights at 8:30
PIX 13TH AT H N.W. DOORS OPEN AT 12:30
The MIRACLE of LIFE

LATE SHOWS TONIGHT at LOEW'S CAPITOL & PALACE
Last Features Start 11:45 P.M.

LOEW'S
Capitol F at 14th NOW . . Open 10:45
MGM's New TECHNICOLOR MUSICAL
FRED ASTAIRE · GINGER ROGERS
The Barkleys of Broadway
On The Big STAGE
SUSAN & FRED BARRY • CARDINI
FRANK CONVILLE KATE MURTAH

Palace F at 13th NOW . . Open 10:45
Clifton Shirley WEBB · TEMPLE
Mr. Belvedere Goes To College

Columbia F at 12th NOW . . Open 10:45
"RED STALLION IN THE ROCKIES" color by CINECOLOR

HELD OVER SECOND BIG WEEK
NEW PRICE LOW PRICE POLICY
GAYETY 9th St. Bet. E & F MET. 9662
NOW ON THE SCREEN
MEN ONLY
1. MARRIAGE FORBIDDEN
2. FOOLS OF DESIRE
3. MARRIED LOVE
ON STAGE The SHOCKING TRUTH
MIDNIGHT SHOW TONIGHT

LATE SHOW TONITE!
"BURSTS WITH LIFE!"—N. Y. Star
"TRAGIC HUNT"
AIR CONDITIONED dupont POPULAR PRICES 1332 CONN AVE Col 3044
AIR CONDITIONED LITTLE 9th St. Bet. F&G ME. 1326 POPULAR PRICES
THE YEAR'S MOST EXCITING FILM TRIUMPH! "The DAMNED"
ALSO
NELSON EDDIE "N. W. Outpost" ILONA MASSEY
ORIGINAL MUSIC BY RUDOLPH FRIML

J. ARTHUR RANK PRESENTS
'HER MAN GILBEY'
MICHAEL WILDING
LILLI PALMER
PEGGY CUMMINS
ROLAND CULVER
WHEN IT CAME TO LOVE GILBEY COULD DISH IT OUT!
SIDNEY LUSTS HIPPODROME N.Y. AVE at 9th—ME. 9694 OPEN 1:45
WASHINGTON PREMIERE NOW!
HE WAS A MAN'S MAN! AND ALSO A LADIES' MAN!

TODAY'S NEIGHBORHOOD MOVIES

WARNER BROS. THEATERS
For Additional Information Phone Theaters Direct or Call REpublic 0800
MATINEE ALL THEATERS TODAY

AMBASSADOR 18th & Col. Rd. N.W. CO. 5595 Mat. 1 P.M. John Garfield, Jennifer Jones in "WE WERE STRANGERS" at 1:15, 3:20, 5:25, 7:25, 9:35.

APOLLO 624 H St. N.E. FR. 5300 Mat. 1 P. M. Lynn Bari in "AMAZING MR. X" at 1:05, 3:55, 6:45, 9:40. Durango Kid in "CHALLENGE OF THE RANGE" 2:50, 5:45, 8:35.

AVALON 5612 Conn. Ave. N.W. WO. 2600 Mat. 1 P. M. Myrna Loy, Robert Mitchum in "THE RED PONY" at 1, 3:05, 5:10, 7:20, 9:30. "Bruce Gentry" No. 4.

AVE. GRAND 645 Pa. Ave. S.E. LI. 3-2406. Mat. 1 P.M. Jim Bannon in "RIDE RYDER RIDE" at 1:00, 4:00, 7:00, 10:00. Virginia Bruce in "STATE DEPT. FILE NO. 649" at 2:35, 5:35, 8:35. "Oregon Trail" No. 9.

BEVERLY 15th & E N.E. LI. 3-3300 Mat. 1 P.M. Myrna Loy, Robert Mitchum in "THE RED PONY" at 1:00, 3:05, 5:10, 7:20, 9:30. "Bruce Gentry" No. 5.

CALVERT 2324 Wis. Ave. N.W. WO 2345 Mat. 1 P.M. Douglas Fairbanks, jr., in "THE FIGHTING O'FLYNN" at 1, 3:10, 5:25, 7:35, 9:35. "Bruce Gentry" No. 6, matinee only.

CENTRAL 425 9th St. N.W. ME. 2841 MAT. 11:00 A.M. John Garfield in "FORCE OF EVIL" at 11, 1:55, 4:55, 8:10. Joel McCrea, Alexis Smith in "SOUTH OF ST. LOUIS" at 12:15, 3:15, 6:10, 9:30.

COLONY 4935 Ga. Ave. N.W. GE. 6500 Mat. 1 P. M. Cameron Mitchell in "ADVENTURES OF GALLANT BESS" at 1:45, 3:45, 5:45, 7:40, 9:45. "Bruce Gentry" No. 4, three cartoons.

HOME 1230 C St. N.E. TR. 8188 Mat. 1 P. M. Laurel & Hardy in "THE MURDER CASE" at 2:10, 5:30, 8:50. John Wayne in "FIGHTING SEABEES" at 2:40, 6:00, 9:20.

KENNEDY Kennedy Nr. 4th N.W. RA. 6600. Mat. 1 P.M. Joel McCrea, Alexis Smith in "SOUTH OF ST. LOUIS" at 1:30, 3:30, 5:30, 7:30, 9:30. "Bruce Gentry" No. 5.

MacARTHUR 4859 MacArthur Blvd. N.W. OR. 4600 Myrna Loy, Robert Mitchum in "RED PONY" at 1:25, 5:55, 8:10. William Lundigan in "STATE DEPT. FILE NO. 649" at 3:00, 6:30, 9:45. "Ghost of Zorro" No. 2; matinee only.

PENN Pa. Ave. at 7th S.E. FR. 5200 Mat. 1 P.M. Randolph Scott in "THE WALKING HILLS" at 1:25, 3:30, 5:35, 7:40, 9:45. "Bruce Gentry" No. 3.

SAVOY 3030 14th St. N.W. CO. 4968 Mat. 1 P. M. Robert Taylor in "THE BRIBE" at 1:15, 3:20, 5:20, 7:30, 9:35.

SECO Free Parking Space, Silver Spring SH. 2540 Mat. 11:00 A.M. Basil Rathbone in "SHERLOCK HOLMES SECRET WEAPON" at 11:15, 2:05, 4:40, 7:10, 9:50. Charles Starrett in "CHALLENGE OF THE RANGE" at 12:40, 3:30, 5:55, 8:35. "Bruce Gentry" No. 4.

SHERIDAN Ga. Ave. & Sheridan RA. 2400 Mat 1 P.M. Myrna Loy, Robert Mitchum in "RED PONY" at 1:35, 3:40, 5:50, 7:45, 9:40. "Bruce Gentry" No. 6, matinee only.

SILVER Ga. Ave. & Colesville Pk. SH. 5500 Mat 1 P. M. Myrna Loy, Robert Mitchum in "RED PONY" at 1:35, 3:35, 5:35, 7:35, 9:40.

TAKOMA 4th & Butternut Sts. GE. 4312 Mat. 1 P. M. Sigrid Gurie in "SWORD OF THE AVENGER" at 1:35, 5:05, 8:20. Humphrey Bogart in "SAHARA" at 2:50, 6:25, 9:35.

TIVOLI 14th & Park Rd. N.W. CO. 1800 Mat. 1 P.M. Douglas Fairbanks, Jr., in "FIGHTING O'FLYNN" at 1:15, 3:20, 5:25, 7:25, 9:35. "Bruce Gentry" No. 5.

UPTOWN Conn. Ave. & Newark WO. 5400. Mat. 1 P.M. June Allyson, Elizabeth Taylor in "LITTLE WOMEN" at 1:30, 4:10, 6:50, 9:30.

YORK Ga. Ave. & Quebec Pl. N.W. RA. 4400 Mat. 1 P. M. Charles Starrett in "WEST OF SONORA" at 2:05, 5:20, 8:40. Bobby Driscoll in "SO DEAR TO MY HEART" at 3:05, 6:20, 9:40 "Federal Agent vs. Underworld" No. 3.

SYDNEY LUST THEATERS

DRIVE-IN On Balto. Pike 5 Min. Past U. of Md. TO. 5800 Open 8 P. M.—Today only: Virginia Gray, Don Castle in "WHO KILLED DOC ROBIN" in cinecolor at 8:50, 12:05—also "FOUR FEATHERS" in technicolor at 9:50—Sun.-Mon.: "MAN FROM COLORADO"

HIPPODROME N. Y. Ave. at 9th Open 1:45. ME. 9694 Air-Conditioned Peggy Cummins, Lilli Palmer, Roland Culver in J. Arthur Rank's "HER MAN GILBEY."

BETHESDA Wis. Ave. & E-W Hwy WI. 2868-9636 Air-Conditioned Free Parking; Last Day: Douglas Fairbanks, jr., in "THE FIGHTING O'FLYNN" at 1:35, 3:43, 5:40, 7:38, 9:35—Sun. thru Tues.: "CRISS-CROSS"

MILO Ph. Rockville Md. 2434 FREE PARKING Air-Conditioned Today Only; Two Big Hits! Wild Bill Elliot in "SAN ANTONIO KID"; also "BLACK EAGLE." Last Complete Show 9—Sun.-Mon.: "EL PASO."

KAYWOOD Eastern Ave. Bet. R. I. & Mich Aves. WA. 8899 Air-Conditioned Free Parking—Hearing Aids—Today thru Mon.: June Allyson, Peter Lawford, Margaret O'Brien in "LITTLE WOMEN" in technicolor at 1, 3:16, 5:30, 7:40, 9:50.

CAMEO Mt. Rainier Md. WA. 9746 Air-Conditioned Today Only: Hopalong Cassidy in "BORROWED TROUBLE"; also "JOE PALOOKA IN THE BIG FIGHT"—Last Complete Show 9:09—Sun.-Mon.: "THE BRIBE" and "RETURN OF OCTOBER"

HYATTSVILLE Baltimore Blvd. Hyattsville, Md. Air-Conditioned Hyatts. 0552—Free Parking Today Only: Two Big Hits! Dorothy Lamour in "LUCKY STIFF"; also "RACING LUCK"—Last Complete Show 9—Sun.-Mon.: "LITTLE WOMEN"

CHEVERLY Defense Hwy. at Landover rd., Md. UN. 0100 Air-Conditioned FREE PARKING Today Only: Two Big Hits! Guy Madison, Diana Lynn in "TEXAS, BROOKLYN & HEAVEN"; also Tim Holt, Richard Martin in "GUN SMUGGLERS" —Last Complete Show app. 9 P. M.—Sun.-Mon.: "CRISS-CROSS."

MARLBORO Upper Marlboro, Md. Marlboro 9875 Air-Conditioned Today Only: Two Big Hits! Charles Starrett in "EL DORADO PASS"; also Jackie Cooper in "STORK BITES MAN"—Last Complete Show 8:49—Sun.-Mon.: "MELODY TIME"

Alex.-Arlington, Va. For Information Call AL. 9000

REED 1723 King St. Phone ALexandria 3445 Barry Sullivan, Marjorie Reynolds in "BAD MEN OF TOMBSTONE."

VIRGINIA Mt. Vernon Blvd. 1st St. AL. 6133 Robert Young, Shirley Temple in "ADVENTURE IN BALTIMORE."

RICHMOND 819 King St. Phone OV 9826 Robert Alda, Helen Westcott. "HOMICIDE."

CENTRE (Fairlington) TEmple 1000 "EL PASO." John Payne, Gail Russell.

SHIRLINGTON Parkfairfax "GUN SMUGGLERS" and "DESIGN FOR DEATH."

HISER-BETHESDA 7414 Wisc. Ave. Wisconsin 4848 Air-Conditioned 11:00 A. M. Continuous! June Allyson, Peter Lawford, Margaret O' Brien in "LITTLE WOMEN" (Technicolor) at 11:15, 1:55, 4:35, 7:05, 9:35 P. M. Cartoon.

PALM 7402 Mt. Vernon Blvd. (Del Ray) Alex. OV. 3500 Buck Jones and Hopalong Cassidy in two BIG WESTERNS, serial, comedy.

CIRCLE 2105 Pa. Ave. N.W. RE 0184 DELIGHTFULLY COOL Today Only—Douglas Fairbanks, jr., Helena Carter in "THE FIGHTING O'FLYNN", 1:15, 3:25, 5:35, 7:50, 10.

FAIRFAX Phone 786 Fairfax, Va. "THE RED PONY." Myrna Loy, Robert Mitchum.

DISTRICT THEATERS For Information, Call NOrth 3000

HOWARD 620 T St. N.W. Open 12:30 P. M. Stepin Fetchit, Savannah Churchill, all colored cast, "MIRACLE IN HARLEM," and William Lundigan, Virginia Bruce, "STATE DEPARTMENT FILE 649."

LINCOLN 1215 U St. N.W. Opens 12:30 P. M. Late show 11:30 tonight—Jennifer Jones, John Garfield, "WE WERE STRANGERS."

REPUBLIC 1343 U St. N.W. Opens 12:30 P.M. Glenn Ford, William Holden in "MAN FROM COLORADO."

BOOKER T 1433 U St. N.W. Open 12:30 P. M. Valerie Hobson, Stewart Granger in "BLANCHE FURY."

LANGSTON 25th & Benning N.E. Open 12:45 P.M. Dane Clark, Gail Russell in "MOONRISE."

BERNHEIMER'S THEATERS

VILLAGE 1307 Rhode Isl. Ave. N.E. Phone Mich. 9227 Healthfully Air-Conditioned "LITTLE WOMEN." Color. June Allyson, Peter Lawford. Matinee at 1 P. M.

NEWTON 12th & Newton Sts. N.E. Phone Mich 1839 Healthfully Air-Conditioned "THE WALKING HILLS." Randolph Scott, Ella Raines. Added Attractions. Three Cartoons. Matinee at 1 P. M.

Coming Tomorrow and Mon., "JOAN OF ARC," with Ingrid Bergman.

JESSE 18th Nr. Rhode Isl. Ave. N.E. Phone DUpont *861 Healthfully Air-Conditioned Double Feature. "THE AMAZING MR. X." Turhan Bey, Lynn Bari. "CHECK YOUR GUNS" Eddie Dean. Matinee at 1 P. M.

SYLVAN First and R. I. Ave. N.W. Phone North 9689 Healthfully Air-Conditioned Double Feature. "ASSIGNED TO DANGER." Gene Raymond, Doreen Nash. "TRAIL'S END" Johnny Mack Brown. Matinee at 1 P. M.

ACADEMY 535 8th St. S.E. LI. 3-9616 Healthfully Air-Conditioned Double Feature. "HEADING FOR HEAVEN." Stuart Erwin, Glenda Farrell. "BADLANDS OF DAKOTA." Ann Rutherford, Robert Stack. Matinee at 1 P. M.

STANTON 513 C St. N.E. LI. 3-5347 Healthfully Air-Conditioned Double Feature. "16 FATHOMS DEEP." Arthur Lake, Lon Chaney. "CHECK YOUR GUNS" Eddie Dean. Matinee at 1 P. M.

VERNON 3707 Mt. Vernon Ave. Alexandria, Va. AL 2424 Healthfully Air-Conditioned Double Feature. "THE WALKING HILLS." Randolph Scott, Ella Raines. "JIGGS AND MAGGIE IN COURT." Joe Yule, Renie Riano. Matinee at 1 P. M.

K-B THEATERS

APEX 4813 Mass Ave., NW. WOodley 4600 June Allyson, Margaret O'Brien in "LITTLE WOMEN" in Technicolor. At 1:00, 3:25, 5:30, 7:45, 9:50. ½ hour cartoon show at 3 p. m. only

ATLAS 1331 H St. N.E. ATlantic 8300 Cont. 11-11 Doors Open 10:30 Audrey Long in "ADVENTURES OF GALLANT BESS," in color. Plus Charlie Chan in "SKY DRAGON." Chapt. No. 7, "KING OF THE JUNGLELAND." ½ hour comedy cartoon show.

SENATOR Minn. Ave. & Benning Rd. N.E. TRinidad 2600 FREE PARKING George Brent, Bruce Cabot in "SILVER QUEEN." plus Robert Alda in "HOMICIDE." Matinee only, Cartoon Carnival. Chap. 5, "Daredevil of the Skies."

NAYLOR 28th & Ala. Ave. S.E. VI. 4000. Cont. 1-11. C2 Bus to Door. Doors Open 12:30 P. M. June Allyson, Margaret O'Brien, Peter Lawford in "LITTLE WOMEN." In Technicolor. At 1:35, 4:40, 7:10, 9:40. Matinee only. Free Comics to All Kiddies. Serial. Giant Cartoon Show.

FAIRLAWN AMUSEMENT CO. THEATRES

ANACOSTIA 1415 Good Hope Rd. S.E. AX. 2424 Glenn Ford and William Holden in "MAN FROM COLORADO," in Technicolor, at 1:20, 3:20, 5:20, 7:20, 9:20.

ATLANTIC Atlantic St. at Nichols Ave. JO. 3-5000 Louis Hayward and Joan Bennett in a reissue of "MAN IN THE IRON MASK" at 1:45, 4:20, 7:00, 9:20. CARTOON SHOW and comedy, matinee only.

CAPITOL Capitol Heights, Md. HI. 4740 Double Feature—Gene Autry in "THE BIG SOMBRERO," in color, at 1:00, 4:00, 7:00, 10. George Brent in "ANGEL ON THE AMAZON," at 2:30, 5:35, 8:35.

CONGRESS 2931 Nichols Ave. S.E. TR. 8700 Double Feature—Joe Palooka in "THE BIG FIGHT," at 1:20, 4:05, 6:35, 9:00. Sabu in a reissue of "ELEPHANT BOY," at 2:25, 5:10, 7:40, 10:00.

FAIRLAWN 1342 Good Hope Rd. S.E. LI. 3-0193 Two Western Hits—Allan Lane in "SUNDOWN IN SANTA FE," at 1:25, 4:00, 6:35, 9:05. William Boyd as Hopalong Cassidy in "RANGE WAR," at 2:25, 5:00, 7:30, 10:00. Plus BIG CARTOON SHOW.

HIGHLAND 2533 Pa. Ave. S.E. AT. 7311 June Allyson, Margaret O'Brien, Elizabeth Taylor in Louise May Alcott's "LITTLE WOMEN," in Technicolor, at 1:00, 3:10, 5:20, 7:30, 9:40.

LAUREL Laurel, Md. Laurel 113 Double Feature—"JIGGS AND MAGGIE IN COURT," plus Sabu in "ELEPHANT BOY."

CORAL Marlboro Pike at District Line. HI. 5151. Park Free Two Big Laugh Hits—Mae West and W. C. Fields in "MY LITTLE CHICKADEE," at 1:00, 4:15, 7:30, 10:00, plus Olson and Johnson in "CRAZY HOUSE," at 2:55, 6:10, 9:00.

ARLINGTON-FALLS CHURCH, VA. Information Phone OX. 1139—F. C. 1555

STATE FA. 1555 Falls Church, Va. "LITTLE WOMEN." June Allyson, Peter Lawford.

LEE FA 1556 East Falls Church, Va. "SKY DRAGON." "FALSE PARADISE."

WILSON OX. 1480 1729 Wilson Blvd. "LITTLE WOMEN." June Allyson, Peter Lawford.

ASHTON OX. 1139 3166 Wilson Blvd. "FIGHTING FOOLS."

ARLINGTON Col. Pike & S. Fillmore St. OX. 2999 "MAN FROM COLORADO." Glenn Ford, Ellen Drew

BUCKINGHAM Glebe-Pershing Dr. OX 0444 "THE MAN FROM COLORADO." Glenn Ford, Ellen Drew.

GLEBE Arlington, Va. OX. 4200 Ample Free Parking "WALKING HILLS." Randolph Scott, Ella Raines.

BYRD 104 S Wayne St. OXford 1733 "TARZAN'S NEW YORK ADVENTURE."

JEFFERSON Lee Blvd. & Annandale Rd. Falls Church 8040 "DUDE GOES WEST." Eddie Albert, Gail Storm.

E. M. Loew's Open Air Drive-In Rt. 1, 3 miles So. of Alexandria. AL. 7050 Late show tonight, last feature at midnight. First-run news and cartoon shown at 8:40. Dick Powell in "TO THE END OF THE EARTH," shown at 9:05 and 12. Plus Hopalong Cassidy in "THE LOST CANYON" at 10:55. Open at 7:30. Adults 50c, incl. tax; children FREE. Starts Sunday: Two Technicolor thrillers, "DRUMS" and "FOUR FEATHERS."

GREENBELT Greenbelt, Md. GR. 2222 Lash La Rue, "FIGHTING VIGILANTES," Roddy McDowall, "ROCKY," plus cartoon. Cont. 1 p. m. Last complete show 8:30.

Keep Federal Credit Curbs, Duncan Says

By S. Oliver Goodman

The head of one of the nation's leading finance companies last night advocated the continuance of Governmental credit controls.

Said Alexander E. Duncan, board chairman of the Commercial Credit Co. of Baltimore, in an address here:

"Without Regulation W, competition will . . . again bring more or less demoralization in . . . down payments and maturities which will cause much irritation between finance companies, between dealers and between finance companies and their dealer customers . .

"I have been, and still am, in favor of continuing Regulation W, hoping for its better administration, in the belief that there is no other method of maintaining stability of minimum down payments, maximum maturities and sound credits on the installment sale of merchandise . . ."

Duncan, who founded the Commercial Credit Co., in 1912, addressed 120 members of the Chesapeake Chapter of Robert Morris Associates at a dinner session in the Mayflower.

With a twinkle in his eye, he reminded the bank credit officers of how banks once condemned the small loan business as economically unsound and undesirable. Now, he pointed out, many of those same banks are in active competition for this type of loans.

Roland T. Carr of the Riggs National Bank, retiring president of the chapter, presided at the session and introduced the newly-elected officers. They are: Bernard F. Armstrong, Baltimore, president; Henry Meyer, Baltimore, first vice president; R. Perry Yeatman, Washington, second vice president; Christopher A. Rupp, Baltimore, secretary-treasurer.

The board of governors: Lemuel J. Kemp, Baltimore; John Monk, Washington; John T. Flynn, jr., Baltimore; F. Ripley Bowman, Washington, and Roland T. Carr, Washington.

WHO'S WHO TODAY: Raymond C. Cosgrove is the newly-elected president of the Radio Manufacturers Association. Cosgrove, executive vice president of Avco Manufacturing Corp., previously served as RMA president in 1944, 1945 and 1946. Bond Geddes of Washington was reelected executive vice president of RMA, whose headquarters are at 1317 F st. nw. . . .

Cosgrove

Anthon H. Lund has been appointed director of the SEC's division of trading and exchanges and Sherry T. McAdam, jr., has been named associate director . . . Richard E. Imig has been elected acting executive vice president of the National Association of Life Underwriters, succeeding James E. Rutherford who will retire May 31 . . . New president of Maryland Industrial Marketers is Richard W. Darrow, director of public relations and advertising for the Glenn L. Martin Co.

GAS SALES UP: Washington Gas Light Co. reported April sales of 14,297,293 therms, a gain of 9.71 per cent over the same 1948 period. Sales for the first four months totaled 71,172,034 therms, off 2.15 per cent from the same period last year.

ODD LOTS: Peoples Drug Stores declared the regular quarterly dividend of 50 cents a share on capital stock, payable July 1 to stock of record June 8 . . . Media Records reports that newspaper advertising in April showed a 4.2 per cent gain over the like 1948 month and so far in 1949 is running 3.5 per cent ahead of 1948 . . . Management of Miami Copper Co. plans to request Congress to restore the import duty on copper which recently was suspended until June 30, 1950 . . . Because the Michigan PSC refused to sanction a rate increase, the Consumers Power Co. yesterday announced a $6,500,000 slash in its 1949 construction program.

STORE SALES: Washington department store sales in the week ended May 14 dipped 1 per cent under the same week last year, while regionally sales were off 6 per cent. The Federal Reserve Bank of Richmond added that for the four weeks ended May 14, Washington sales were down 2 per cent and Fifth District volume was off 4 per cent.

EARNINGS: North American Rayon Corp. reported net income of $720,522, or $1.41 a common share, for the 12 weeks ended March 26, compared with $741,341, or $1.45 a share, in the same 1948 period. Other earnings statements:

	1949	1948
Three Months Ended March 31		
Am. Bemberg	*$58,367	$329,600
Beneficial Ind.	1,886,109	1,767,856
Per share	.71	.70
Hercules Motor	295,628	256,774
Per share	.95	.82
Radio-Keith-Orph	1,037,480	1,345,327
Per share	.27	.34
United Aircraft	1,206,831	3,248,230
Per share	.33	1.10
12 Months Ended April 30		
Carrier Corp.	2,083,320	2,349,697
Per share	3.14	3.57
Beaunit Mills	4,458,174	5,921,053
Per share	4.57	6.24
Six Months Ended April 30		
W Va Pulp & Pap.	4,753,094	5,130,776
Per share	4.93	5.34

*Deficit.

Television Cost Cuts ABC Net in Period

New York, May 20 (AP).—The American Broadcasing Co. today reported its first quarter gross sales were 6 per cent greater than for the like period last year, but that earnings slumped due to the cost of expanding its television operations.

Gross sales of ABC and its subsidiaries totaled $20,218,410 in the first quarter against $9,631,348 for the like 1948 quarter. But the network had an estimated net loss of $64,000 for the quarter compared with net income of $502,000 for the corresponding quarter last year.

Quotations on N. Y. Stock Exchange

By The Associated Press

Total sales, 740,000 shares; previous day, 840,000; week ago 782,080; year ago, 2,674,730; two years ago, 676,160; January 1 to date, 89,339,725; year ago, 128,279,330; two years ago 104,659,386.

Dow-Jones Stocks

New York, May 20 (UP).

	Open.	High.	Low.	Close.	Net ch.
30 Inds.	173.82	174.18	172.86	173.49	—0.65
20 Rys.	47.14	47.25	46.82	46.96	—0.39
15 Util.	35.72	35.82	35.60	35.78	—0.01
65 Stks.	62.74	62.88	62.40	62.62	—0.26

Transactions in stocks used in averages today: industrials, 75,100; railroads, 25,300; utilities, 27,500; total 127,900.

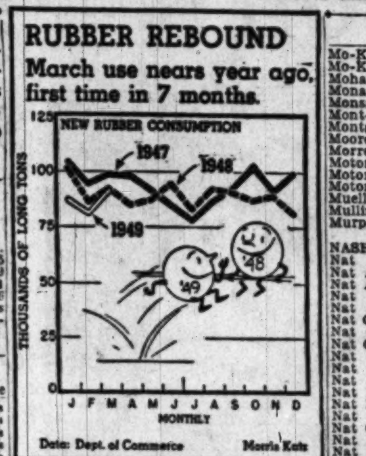

Stock	Sales Add 00	High	Low	Close	Net Ch'ge
ABBOTT LAB.	2	38⅞	38¾	38⅞	+ ⅜
ACF-Brill Mot	7	2½	2¼	2½	+ ¼
Acme Stl	3	43⅝	43½	43⅝	+ ⅜
Adams Exp	17	18⅝	18½	18½	— ⅛
Adams-Mills	2	40	39⅜	39⅜	—1⅛
Addressog-M	1	29⅛	29⅛	29⅛	....
Admiral Corp.	24	19⅝	18⅞	19⅛	— ⅛
Affil Gas Eq.	6	7⅜	7¼	7¼	— ⅛
Air Reduction	16	23½	23	23½	+ ⅛
Alaska Juneau	4	3⅛	3⅛	3⅛	....
Aldens Inc	2	15	15	15	....
Alleghany Cp.	17	2¾	2⅝	2¾	+ ⅛
Alleghany pf.	5	48⅝	48½	48½	— ⅛
Alleghany pr pf	1	73¾	73¾	73¾	— ¼
Alleg Lud Stl.	5	21	20⅞	21	+ ⅛
Alleg Lud pf.	1	95¼	95¼	95¼	— ¾
Al Ch & Dye	2	175	174¾	174¾	+ ¼
Allied Mills	6	28	28	28	— ½
Allied Strs	19	29⅝	29¼	29¼	— ⅜
Allis-Ch Mfg	6	29⅜	29	29⅛	+ ¼
Allis-Ch M pf.	1	82	82	82	— ½
Alpha P Cem	2	30	30	30	....
Amal Leather	1	2⅞	2⅞	2⅞	....
Amerada Pet.	6	100½	99	99	—2
Am Ag Ch Del	2	36½	36	36½	....
Am Airlines	17	9⅝	9½	9½	....
Am Bank Note	4	23	22⅛	22½	— ⅜
Am Bosch	16	8⅛	8	8	— ¼
Am Br Shoe pf	2	101⅛	101	101	....
Am Broadcast	2	6⅞	6⅞	6⅞	— ⅛
Am Cab & R.	18	3⅛	3	3	— ⅛
Am Can	3	91½	91	91	— ¼
Am Car & Fdy	11	25⅛	25	25	— ½
Am Car & F pf	3	62¼	62	62¼	— ⅛
Am Ch & Cab	2	21	20⅞	21	....
Am Chicle	3	45¼	45¼	45¼	— ½
Am Colortype	1	18¼	18¼	18¼	— ¼
Am Cyanamid	19	42½	41⅞	42	— ⅛
Am Cyan pf.	3	105	104½	104½	—1
Am Distill	1	31½	31½	31½	— ¼
Am Export L.	3	17	16⅞	17	+ ¼
Am & For Pow	1	1⅞	1⅞	1⅞	+ ⅛
Am & FP$7pf	2	52½	52¼	52½	— ¼
Am & F P 2 pf	3	8½	8½	8½	— ⅜
Am Hide & Lea	3	3½	3½	3½	....
Am Home Prod	6	28⅜	28⅜	28⅜	+ ⅛
Am Ice	2	7⅝	7½	7½	— ⅛
Am Internat	1	12⅞	12⅞	12⅞	+ ⅛
Am Locomot	20	14	14	14	— ⅛
Am M & Fdy.	10	13⅛	13	13	— ⅛
Am Mch & Met	1	5⅝	5⅝	5⅝	— ⅛
Am Metal	5	24¼	24⅛	24⅛	— ⅜
Am News Co.	3	34⅞	34⅞	34⅞	+ ⅛
Am Pow & Lt.	54	10¼	10⅛	10¼	+ ⅛
Am P&L $6 pf	2	91½	91½	91½	—1
Am R & St S	23	12	11⅞	12	....
Am Safety Raz	5	7½	7⅜	7½	....
Am Seating	5	30	29¾	30	— ¼
Am Smelt & R	11	44	43½	44	....
Am Snuff	4	38½	38½	38½	— ½
Am Stl Fdrs	12	23⅝	23½	23½	— ½
Am Stores	5	24¾	24¾	24¾	....
Am Stove	2	8⅝	8⅝	8⅝	— ⅛
Am Sugar Ref.	3	35⅞	35¾	35¾	— ⅛
Am Sumat Tob	1	18	18	18	....
Am T & T	27	141	140¾	140⅞	— ¼
A T&T rt	170	1⅛	1⅛	1⅛	[illegible]
Am Tobacco	9	70⅜	69¾	70	....
Am Viscose	11	51⅜	51	51⅛	— ⅛
Am Viscose pf.	1	119	119	119	— ½
Am Wat Wks	9	7¾	7⅝	7¾	....
Am Woolen	10	27	26⅞	27	+ ⅛
Am Zinc L&S	15	5	5	5	— ⅛
Anaconda Cop.	10	28¼	28	28¼	....
Anchor H Gl.	1	32½	32½	32½	— ½
And-Prich Oil	3	19	18⅞	18⅞	— ¼
Arch-Dan-M	19	30¾	29¾	29¾	—1
Armco Stl	27	23¼	22¾	22⅞	— ⅛
Armco Stl pf.	1	86½	86	86⅛	— ⅛
Armour & Co	2	5⅝	5⅝	5⅝	— ⅛
Armour pr pf	3	52¼	52¼	52¼	— ⅜
Armstrong Ck.	5	41¾	41½	41½	— ⅛
Artloom Carpet	6	10	9⅞	10	+ ⅜
Assd Dry Gd.	8	14¼	14	14¼	....
Associates Inv.	1	36⅛	36⅛	36⅛	+ ⅛
A T & S F	17	87⅜	86½	86⅞	— ⅜
A T & S F pf	7	99	98½	98½	— ⅜
A T F Inc	1	12	12	12	....
Atl Coast Line	2	36¾	35¾	35¾	—1⅛
Atl G & W Ind	1	68	68	68	+ ⅛
Atl Refining	8	35	34⅝	34⅝	— ¼
Atlas Corp	2	21¼	21⅛	21⅛	— ¼
Aust Nich pf	2	14¼	14¼	14¼	— ¼
Autocar Co	5	5¾	5½	5¾	+ ⅛
Autom Canteen	1	13⅝	13⅝	13⅝	+ ⅛
Avco Mfg	25	6⅛	6	6	....
BALD LOCO.	11	10¼	10	10⅛	....
Balt & Ohio	15	9⅜	9¼	9¼	— ⅛
Balt & Ohio pf	3	19	18¾	19	+ ¼
Bangor & Ar.	2	18¾	18½	18½	— ⅝
Barber Oil	4	42½	42½	42½	....
Barnsdall Oil	23	44¾	43½	44½	+ ⅝
Bath Ir Wks	3	12	12	12	— ⅛
Bayuk Cigars	9	13¼	12¾	12⅞	— ½
Beatrice Fds	2	42	42	42	— ¼
Beaunit Mills	2	13	12¾	12¾	— ½
Beech-Nut	5	35	34⅜	34½	— ½
Bell Airc	3	13	12¾	12¾	— ¼
Bendix Aviat	13	31	30⅝	30⅝	— ⅛
Bend Home Ap	13	9⅛	8¼	9⅛	+ ⅜
Benef Ind Ln	1	23½	23½	23½	....
Ben Ind Ln pf	1	75⅜	75⅜	75⅜	— ⅛
Best & Co	7	24¼	23⅞	24¼	— ¼
Best Foods	12	27	26⅝	27	+ ⅜
Beth Steel	81	27¾	27⅛	27¼	— ⅜
Bigelow-Sanf	1	24⅜	24⅜	24⅜	....
Birming El	2	10½	10½	10½	— ⅛
Blaw-Knox	2	13¾	13¾	13¾	....
Bliss (E W)	15	9½	9¼	9¼	— ½
Boeing Airp	6	21⅛	21	21	....
Bohn Al & Br	5	24¾	24⅝	24¾	....
Bond Strs	10	18⅛	18	18	— ⅛
Borden Co	9	41½	41⅜	41⅜	— ¼
Borg-Warner	10	45½	44¾	44¾	— ¼
Bower R Bear	1	31½	31½	31½	+ ½
Braniff Airw	2	7½	7⅜	7½	....
Bridgept Brass	5	7⅜	7¼	7⅜	....
Briggs Mfg	3	24½	24½	24½	— ⅛
Bristol-Myers	5	29⅝	29½	29½	— ⅜
Bklyn Un Gas	18	29	28	28	— ¾
Brown Shoe	7	30½	30⅜	30½	— ½
Bucyrus-Erie	11	15½	15¼	15½	+ ⅛
Budd Co	16	8⅞	8¾	8⅞	....
Budd Co pf	1	65½	65	65	— ⅛
Buf Niag El pf	1	89	89	89	+ ¼
Burling Mills	16	14⅞	14½	14⅞	+ ⅛
Burl Mills cv pf	1	72½	72½	72½	+ ½
Burr Add M	5	14⅜	14¼	14¼	....
Butler Bros	7	7⅛	7⅛	7⅛	— ¼
Butte Cop & Z	4	3¾	3¾	3¾	....
Byers (AM)	4	22½	22	22½	....
CALIF PACK.	4	32½	31½	31½	—1¼
Callahan Z-Ld	13	1⅜	1¼	1¼	....
Calumet & Hec	2	4	4	4	....
Campbell Wy	3	19⅞	19¾	19¾	— ⅜
Can Dry G Ale	12	11	10⅞	10⅞	— ⅛
Canad Pac	18	12¼	12⅛	12⅛	+ ⅛
Capital Airl	2	7¼	7⅛	7¼	— ⅛
Caro P&L	2	29	29	29	....
Carrier Corp	10	14⅞	14½	14⅞	— ⅜
Case (J I) Co.	19	32¾	32¼	32½	— ½
Caterpil Trac.	4	57⅞	57⅜	57⅜	— ⅜
Celanese Corp.	57	25¼	24¾	25	— ⅛
Celotex Corp.	8	18¾	18⅝	18⅝	— ⅛
Cent Foundry	11	9	8¾	8¾	— ¼
Cen Ga Ry	2	3⅝	3½	3⅝	— ¼
Cen Ga Ry pf.	1	15⅛	15⅛	15⅛	— ¼
Cent RR N J	4	23	22¾	22¾	— ⅜
Cen & Sw Corp	19	12⅛	12	12⅛	....
Cent Viol Sug	1	11¼	11¼	11¼	....
Cerro de Pas	10	17⅞	17⅝	17¾	....
Certain-td	16	11	10⅞	11	+ ⅛
Champ Pap&F	1	20¾	20¾	20¾	....
Checker Cab	3	6¼	6¼	6¼	....
Ches Corp Va	1	19	19	19	....
Ches & Ohio	19	32¾	32⅝	32⅝	— ⅛
Chicago Corp	11	10⅞	10¾	10¾	— ¼
Chi & E Ill	2	4¾	4¾	4¾	— ¼
Chi & E Ill A	2	11½	11½	11½	....
Chi Grt West	3	9¾	9¾	9¾	— ⅛
Chi Grt W pf	3	15¼	15⅛	15⅛	— ⅛
Ch MSP&Pac	27	6⅛	6	6	— ¼
Ch MSP&P pf	7	23	22⅝	22⅞	— ⅛
Chi & NW pf	5	32	31⅞	32	— ⅛
Chi RI & Pac	1	29¼	29¼	29¼	+ ¼
Childs Co	3	3	3	3	....
Chrysler Corp	63	50¼	49¾	50	— ⅛
Cin G & E	30	29	28⅝	28⅞	....
Cin G & E rt	257	[illegible]	[illegible]	[illegible]	....
Cin Mill Mch	1	22¼	22¼	22¼	+ ¼
CIT Finan	8	51½	50½	50½	— ¾
City Invest	1	7¾	7¾	7¾	— ⅛
City Products	1	29	29	29	— ¼
Clark Equip	4	27¼	26¾	26¾	— ½
Clev El Illum	14	41	40⅝	40⅞	+ ⅛
Clev Graph Br	1	22⅛	22⅛	22⅛	....
Climax Molyb	18	14⅛	13⅞	14⅛	....
Clinton Ind	3	29½	29½	29½	....
Cluett Peabody	5	23¾	23½	23½	— ½
Coca-Cola	1	132	132	132	....
Colgate-Pa-P	7	34	33¾	33¾	— ⅜
Collins & Aik	4	15⅞	15¾	15⅞	....
Colonial Mills	7	16	15⅝	16	+ ⅜
Col Fuel & Ir	6	14¾	14⅝	14¾	+ ⅛
Col F & Ir pf	3	16¼	16¼	16¼	....
Col Brcast A	4	17¾	17⅝	17¾	+ ⅛
Col Brcast B	3	17¼	17⅛	17¼	....
Colum Gas	35	11	11	11	....
Colum Pict	12	11	11	11	....
Colum Carbon	2	31	30¾	30¾	....
Col & So Oh El	5	21¼	21⅛	21⅛	— ¼
Comb Eng Sup	15	25½	25⅛	25⅜	— ⅛
Coml Credit	13	51⅜	51	51⅜	+ ⅛
Coml Solvents	5	15	14¾	15	+ ¼
Com'with Edis	21	26⅞	26⅝	26⅞	....
Com'with & So	101	4	3⅞	4	....
Com & Sou pf	7	101⅜	101⅜	101⅜	....
Conde Nast	2	8¼	8⅛	8⅛	— ⅛
Congol-Nairn	8	27½	27⅛	27⅛	— ⅜
Cons Copper	3	3⅛	3	3	....
Cons Edison	19	22⅝	22½	22½	....
Cons Grocers	4	13	12¾	13	— ¼
Cons Laund	1	9¼	9¼	9¼	— ⅛
Cons Nat Gas	4	41⅜	41⅛	41⅜	— ⅜
Con RR Cba pf	14	17⅜	17	17⅜	+ ¼
Cons Ret Strs	1	11½	11½	11½	....
Cons Textile	7	7½	7⅛	7½	....
Cons Vulte	38	10⅜	10	10⅛	....
Consum Pow	2	33¾	33¾	33¾	— ¼
Container Corp	4	33⅛	33⅛	33⅛	— ⅛
Cont Bak	8	14½	14½	14½	— ⅛
Cont Can	9	33½	33⅛	33¼	— ⅛
Cont Diam Fib	2	8¼	8¼	8¼	....
Cont Ins	1	61	61	61	....
Cont Motors	26	6½	6½	6½	....
Cont Oil Del	25	57¾	57¼	57½	....
Cooper-Bess	5	33¼	32¾	33¼	+ ¼
Copperweld Stl	5	14⅜	14⅜	14⅜	— ⅛
Corn Products	7	63	62⅝	63	— ⅛
Corning Glas	2	21¼	21¼	21¼	— ⅛
Coty Ins	1	3⅞	3⅞	3⅞	— ⅛
Coty Internat	1	1⅞	1⅞	1⅞	— ⅛
Crane Co	1	24¾	24¾	24¾	— ⅛
Creameries Am	1	10	10	10	....
Crown Crk & S	6	15⅝	15¼	15¼	— ¼
Crown Zeller	5	23⅞	23¾	23¾	— ⅛
Crucible Steel	8	19⅜	19	19	— ⅜
Crucible Stl pf	1	66¼	66¼	66¼	— ¼
Cuba RR pf	2	28	28	28	....
Cuban-Am Sug	3	13	13	13	— ½
Cudahy Pack	2	7⅛	7⅛	7⅛	+ ⅛
Curtis Publish	24	5⅞	5¾	5¾	— ⅛
Curtiss-Wright	31	8⅞	8¾	8⅞	— ⅛
Curtiss-Wr A	1	21⅞	21⅞	21⅞	+ ⅛
DANA CORP	6	11	11	11	— ⅛
Davison Chem	6	19¼	19	19	....
Dayton P & L	3	30⅛	30	30	— ¼
Decca Records	6	6⅛	6	6	....
Deep Rock Oil	3	22¼	22	22	— ¼
Deere & Co	14	33⅜	33⅛	33¼	— ⅜
Deere & Co pf	11	32¼	32	32	+ ¼
Del Lack & W	11	7½	7¼	7¼	— ⅜
Del Pw & Lt	6	19⅜	19¼	19¼	— ⅛
Den & R G W	5	25½	25	25½	— ¼
Den & RGW pf	2	40¾	40½	40½	— ½
Detroit Edis	9	22	21¾	22	+ ⅛
Det-Mich Stove	4	6½	6⅜	6⅜	— ⅛
De Vilbiss	1	11¾	11¾	11¾	— ¼
Diamond Match	3	34½	34	34½	— ⅛
Diam Match pf	1	43	43	43	+ ¾
Diana Strs	3	7⅜	7⅛	7⅛	....
Diam T Motor	6	11	10⅞	11	— ⅛
Dist Corp-Sag	7	14⅛	13⅞	13⅞	— ⅛
Divco Corp	2	10⅛	10⅛	10⅛	— ⅛
Dixie Cup	4	26⅛	26⅛	26⅛	— ⅛
Dr Pepper	3	11⅛	11⅛	11⅛	— ⅛
Dome Mines	6	16⅛	16⅛	16⅛	+ ⅛
Douglas Aircr	8	60	59¾	59¾	—1
Dow Chem	7	46	46	46	+ ⅛
Dow Chem 2 pf	7	104½	104	104	....
Dresser Indust	8	23	22⅝	23	+ ⅛
Du Pont de N	15	190¾	190⅛	190¾	....
Du Pont pf.	1	122	122	122	....
Du Pont 3½ pf	1	100⅝	100⅝	100⅝	+ ¼
D W G Cigar	1	10¾	10¾	10¾	....
EAGLE-PICH.	4	18⅛	18⅛	18⅛	— ¼
Eastern Air L.	15	14⅞	14¾	14¾	— ⅛
Eastern Corp.	3	9	9	9	— ⅛
East S Stl	1	9⅞	9⅞	9⅞	+ ⅛
Eastman Kodak	60	42⅝	42	42	— ⅝
Eaton Mfg	3	25¾	25½	25½	— ⅛
Ekco Prod	1	12⅛	12⅛	12⅛	— ¼
Elastic Stop N	3	6¾	6½	6½	— ¼
El Auto-Lite	9	35¾	35	35¼	— ⅝
Elec Boat	4	14¼	14⅛	14¼	+ ¼
El Boat pf	1	34⅝	34⅝	34⅝	— ⅛
El & Mus Ind	3	1½	1½	1½	....
El Power & Lt	102	26	25⅝	26	+ ⅛
El Pow&Lt $7pf	11	174	173½	174	— ⅛
El Pow&Lt $6pf	3	157⅞	157⅝	157⅝	— ⅛
El Storage Bat	4	42⅛	42⅛	42⅛	— ⅛
Elgin Nat Wat	2	11¾	11¾	11¾	— ¼
Elliott Co	1	19¾	19¾	19¾	....
Elliott cv pf	1	54	54	54	— ½
El Paso N Gas	8	28½	28⅛	28⅛	— ½
Emerson El M	5	10⅛	10	10	— ¼
Emer Rad&Ph	1	14⅝	14⅝	14⅝	— ⅛
Empire D El	9	17	16½	17	+ ¼
Endicott John	4	32	32	32	+ ½
Equit Off Bldg	5	4½	4½	4½	....
Erie RR	17	12¾	12¼	12¾	— ⅛
Erie RR pf A	1	53⅝	53⅝	53⅝	+ ⅛
Eureka Wms	1	4	4	4	....
Eversharp	17	8⅝	7⅞	8⅝	+ ⅜
Ex-Cell-O	2	43	43	43	—1
FAIRBANKS M	1	37¼	37¼	37¼	— ⅜
Fajardo Sugar	2	23½	23¼	23¼	+ ⅜
F A R Liquid	30	1⅛	1	1	....
Fedders-Quig	7	14⅛	14	14⅛	+ ⅛
Fed Mot Truck	2	3⅞	3¾	3¾	— ⅛
Federat D Strs	8	28⅝	28	28⅝	+ ½
Felt & T Mfg	2	15¼	15⅛	15¼	+ ⅛
Ferro Enam	1	15⅛	15⅛	15⅛	— ¼
Fid-P Fire Ins	5	68	67¾	67¾	....
Firestone T&R	4	48⅝	48	48	— ¼
First T&R pf	1	105½	105½	105½	+ ½
First Nat Strs	2	61½	61½	61½	— ¼
Firth Carpet	4	11⅝	11½	11⅝	....
Flintkote	2	23½	23⅜	23½	— ½
Florence Stove	3	20	19¾	19¾	— ½
Florida Pow	19	16⅛	15⅞	16	....
Follansbee Stl	22	13¼	13⅛	13¼	....
Food Fair Strs	1	11	11	11	— ¼
Food Mach	11	22½	21¾	22	— ¾
Foster Wheeler	3	23½	23¼	23¼	— ¼
Francisco Sug	1	10	10	10	— ¼
Freeport Sulph	3	47¾	47	47	—1
Froedt G&M	1	15	15	15	+ ⅜
Fruehauf Tra	19	19	18⅞	18⅞	— ⅛
GABRIEL CO	2	6¼	6⅛	6⅛	— ⅜
Gair (Robt)	13	5⅝	5½	5⅝	+ ⅛
Gamble Sk pf.	1	37½	37½	37½	+ ⅛
Garrett Corp	1	12⅝	12⅝	12⅝	— ¼
Gar Wood Ind	4	4⅞	4⅞	4⅞	— ⅛
Gaylord Cont	1	17¾	17¾	17¾	— ¼
Gen Am Invest	2	15⅛	15⅛	15⅛	+ ⅛
Gen Am Trans	2	44	44	44	— ¼
Gen Baking	15	10¼	10⅛	10¼	....
Gen Bronze	2	10½	10½	10½	+ ⅛
Gen Cable	3	7¾	7¾	7¾	....
Gen Cab 1 pf	2	67	67	67	....
Gen Cigar	1	18½	18½	18½	+ ⅛
Gen Elec	40	37⅛	36⅝	36⅝	— ½
Gen Foods	11	43¾	43⅜	43⅜	— ¼
Gen Foods pf	1	96⅝	96⅝	96⅝	— ⅜
Gen Instrumt	8	7¾	7¾	7¾	....
Gen Mills	8	48	47½	47½	— ½
Gen Motors	37	57⅜	56⅞	57⅜	+ ⅛
Gen Mot 5 pf	1	125¼	125¼	125¼	....
Gen Mot 3¾ pf	3	100¼	99¾	100¼	+ ¼
Gen Port Cem	12	25⅜	25	25	— ½
Gen Prec Eq	8	13⅝	13½	13½	....
Gen Pub Serv	10	2⅞	2¾	2⅞	....
Gen Pub Util	19	14¼	14⅛	14¼	+ ⅛
Gen Real & U	9	5⅜	5⅜	5⅜	— ⅛
Gen Refract	4	23¼	23	23	— ¼
Gen Shoe	15	25½	25½	25½	....
Gen Tel	5	24¾	24⅝	24⅝	— ⅛
Gen T & Rub	3	19¾	19½	19¾	....
Gillette Saf R	6	27⅞	27½	27⅞	+ ¼
Gillette S R pf	1	84	84	84	+ ½
Gimbel Bros	10	14⅜	14⅛	14¼	....
Gimbel Bros pf	1	75½	75½	75½	....
Gleaner Harv	1	25¾	25¾	25¾	— ¼
Glidden Co	1	20	20	20	+ ¼
Goebel Brew	12	8⅛	8	8	— ⅛
Goodall-Sanf	1	15⅝	15⅝	15⅝	— ⅛
Goodrich (BF)	6	60¼	59⅝	59⅝	—1⅜
Good (BF) pf	5	102½	102	102	— ½
Goodyr T&R	5	41¼	40¾	40⅞	— ⅜
Goodyr T&Rpf	2	103⅞	103¾	103¾	— ¼
Goth Hosiery	1	11⅛	11⅛	11⅛	....
Graham-Paige	38	1⅜	1¼	1¼	....
Granby Con M	1	6⅝	6⅝	6⅝	....
Granite City S	6	20⅞	20¾	20¾	— ¼
Grant (W T)	2	23½	22¾	23½	....
Grayson-Robin	1	14¼	14⅛	14¼	— ⅛
Gt Nor Ir Ore	5	12¼	12	12	— ¼
Gt North R pf	3	37	37	37	— ⅜
Gt West Sug	15	17⅝	17½	17½	....
Green (H L)	10	36¾	36	36	— ¾
Greyhound	39	11⅜	11⅜	11⅜	....
Grum Airc En	7	17¼	17⅛	17⅛	— ⅛
Guantan Sug	3	6⅝	6⅝	6⅝	....
Gulf Mob & O	16	12⅛	11⅞	12	— ¼
Gulf M&Oh pf	2	48	47½	48	— ½
Gulf Oil	8	64⅝	64½	64⅝	+ ¼
Gulf Sta Ut	14	19⅛	19	19	....
HALL PRINT.	1	14¼	14¼	14¼	— ⅜
Halliburton	10	17½	17½	17½	— ⅜
Harb-Walker	6	22⅞	22⅞	22⅞	....
Hart Sch & M	1	21¾	21¾	21¾	....
Hat Corp Am	2	5	5	5	....
Hayes Indust	2	7	7	7	....
Hayes Mfg	10	6	6	6	....
Hazel-Atlas Gl	4	21⅛	20⅞	21⅛	+ ⅜
Helme G W	7	28⅛	28	28	— ½
Hercules Mot	2	14	14	14	— ½
Hercules Pow	12	43¾	43½	43½	— ⅛
Hershey Choc	2	31⅝	31½	31⅝	....
Heyden Chem	3	17⅛	17⅛	17⅛	— ⅜
Hilton Hotels	2	8⅝	8⅝	8⅝	— ¼
Hinde & Dau P	1	14⅛	14⅛	14⅛	+ ⅛
Holland Furn	3	21⅛	21⅛	21⅛	....
Homestake Min	6	40½	40¼	40½	+ ⅛
Hooker Electro	1	26½	26½	26½	— ⅞
Houd-Hershey	2	11¼	11⅛	11⅛	— ⅛
Houd-Hersh pf	1	33½	33½	33½	+1
Household Fin	5	31⅝	31⅝	31⅝	+ ¼
Houston L&P	3	46¾	46½	46¾	+ ¾
Houston Oil	18	35½	34¾	35	— ⅛
Howard Strs	2	13¼	13⅛	13⅛	— ⅛
Howe Sound	3	39	39	39	— ½
Huds & M pf	2	8½	8½	8½	— ½
Huds B M&S	6	38¼	38	38⅛	— ¼
Hudson Motor	29	11⅛	10⅞	11⅛	....
Hunt Foods	1	9⅝	9⅝	9⅝	— ⅛
Hupp Corp	14	1¾	1⅝	1⅝	....
IDAHO POW.	9	32½	32¼	32½	+ ⅛
Illinois Central	39	26¾	26¼	26⅜	....
Ill Power	25	30¾	30½	30½	+ ⅛
Ill Term RR	12	9¼	8⅞	9¼	+ ½
Indpls Pw & St	24	25⅛	25	25	— ⅛
Ind El de Mex	1	6½	6½	6½	....
Indust Rayon	5	37	37	37	....
Inger-Rand	3	60	59	59	—2
Inland Steel	21	32½	32	32⅜	+ ⅛
Inspirat C Cop	7	13⅛	13	13	— ⅜
Insuransh Ctf	1	8⅝	8⅝	8⅝	....
Interlake Iron	4	11¼	11	11	— ¼
Int Bus Mach	6	164	163	163	—2½
Int Harvester	13	24½	24¼	24½	— ¼
Int Hydro-El A	1	6⅝	6⅝	6⅝	+ ⅛
Int Min & Ch	1	27	27	27	— ⅛
Int Mining	6	4¼	4¼	4¼	....
Int Nick Can	40	28⅛	27⅞	27⅞	— ¼
Int Paper	19	47¼	46⅞	47¼	+ ⅛
Int Salt	1	56½	56½	56½	+ ½
Int Shoe	2	42½	42¼	42½	+ ¼
Int Silver	4	43½	43	43⅛	—1¾
Int Silver pf	1	33½	33½	33½	— ½
Int Tel & Tel	20	9⅞	9¾	9¾	— ¼
Inter Dept Str	1	21½	21½	21½	— ¼
Intertype Corp	1	27½	27½	27½	— ¼
Island Crk Coal	4	26⅛	26⅛	26⅛	— ⅛
JACOBS F L	2	3⅛	3⅛	3⅛	....
Jewel Tea	2	51	51	51	....
Johns Manville	19	35⅛	34¾	34¾	— ½
Johnson & Jno	2	33	33	33	....
Jones & L Stl	19	26	25⅝	25¾	— ¼
Joy Mfg	8	37¾	37¼	37¾	— ¼
Kan City Sou	6	41½	41	41¼	— ⅛
Kan City So pf	3	53	53	53	— ¼
Kayser J	1	11¼	11¼	11¼	....
Kelsey-H Wh	7	18	18	18	— ¼
Kelsey-H WhB	2	14⅞	14⅝	14⅞	+ ½
Kennecott Cop	31	44⅛	43⅝	43¾	— ½
Kern C Land	1	40½	40½	40½	— ⅛
Keystone S&W	1	12¼	12¼	12¼	....
Kimberly-Clk	2	19⅛	19	19	— ⅛
Koppers Co	18	30	29⅜	29⅜	— ⅜
Kresge S S	16	39	38½	39	+ ¼
Kress S H	5	54¼	54¼	54¼	+ ½
Kroger Co	5	51⅜	51	51	— ⅜
LACLEDE GAS	27	6¾	6⅝	6¾	....
Lambert Co	2	21⅛	21⅛	21⅛	— ¼
Lane Bryant	3	10	10	10	— ⅛
Lee Rub & T	2	42	42	42	— ¼
Lees & Sons	1	18	18	18	— ⅛
Lehigh C&N	15	7½	7¼	7¼	— ¼
Lehigh Port C	2	38½	38⅛	38½	— ⅛
Lehigh Val Coal	3	1⅞	1⅞	1⅞	....
Leh Val RR	2	4½	4⅜	4½	— ⅛
Lehman Corp	8	47	46¾	47	+ ¼
Lehm & Fink	3	10½	10⅜	10½	....
Lerner Strs	6	23⅜	22⅞	22⅞	— ⅝
Lib-O-F Glass	3	52	51¾	52	+ ⅜
Libby McN & L	13	7⅜	7⅛	7⅛	— ⅛
Liggett & My	12	80½	80½	80½	— ¾
Lima-Hamil	3	8⅛	8	8⅛	— ⅛
Link-Belt	3	58¼	57⅝	58	— ⅛
Lion Oil	20	21½	20½	21	— ¾
Liquid Carbon	3	14½	14½	14½	....
Lockheed Airc	3	19⅝	19½	19½	+ ¼
Loew's Inc	18	17⅞	17⅝	17⅞	....
Long-Bell Lbr A	1	18¼	18¼	18¼	+ ⅛
Lorillard (P)	9	23	22⅝	22⅞	+ ¼
Louis G & E	4	28⅛	28⅛	28⅛	+ ⅜
Louisv & Nash	3	34¼	33¾	33¾	— ½
Lowenstein	1	21¾	21¾	21¾	— ½
Lukens Stl	4	17⅜	17¼	17½	+ ⅛
MACK TRUCKS	5	11	10⅞	11	+ ⅛
Macy (R H)	1	31⅜	31⅜	31⅜	— ⅛
Magma Copper	8	13	12⅞	13	....
Magnavox	16	11¼	10⅞	11	....
Manati Sugar	2	7	7	7	— ¼
Mandel Bros	1	7½	7½	7½	+ ⅛
Maracaibo Oil	16	9½	9⅜	9½	....
Marathon Corp	5	20	19¾	19¾	— ½
Marine Midland	5	7⅝	7⅝	7⅝	....
Marshall Field	20	21⅛	20¾	21⅛	+ ⅜
Marsh Field pf	1	100	100	100	—1
Martin (G L)	6	9⅞	9¾	9⅞	....
Martin-Parry	1	12½	12½	12½	— ⅛
Masonite Corp	3	45	44½	45	....
Master Elec	1	13¼	13¼	13¼	— ⅜
Mathieson Chem	13	39	38½	38¾	....
May Dept Strs	12	40	39¾	39¾	— ⅛
Maytag Co	2	7⅞	7⅞	7⅞	....
McGraw Elec	1	31½	31½	31½	....
McGraw-Hill	4	31⅛	30¾	31⅛	— ⅜
McIntyre Porc	6	55	54¾	55	+ ½
McKess & Rob	29	33	32¼	32¾	— ½
McLellan Strs	2	20⅝	20⅛	20⅛	— ⅜
Mead Corp	3	14¾	14¾	14¾	— ¼
Mead Co 2d pf	1	30¾	30¾	30¾	— ⅛
Melville Shoe	5	22¾	22	22	— ⅜
Mengel Co	1	9⅛	9⅛	9⅛	— ⅛
Mercant Strs	1	14¼	14¼	14¼	— ¼
Merck & Co	9	30	29½	29¾	— ¼
Mesta Machine	2	35	35	35	— ½
Mid-Cont Pet	20	43¼	42⅝	43¼	+ ⅛
Midland Stl Pr	2	22¼	22¼	22¼	— ¼
Minn-Hon Reg	3	50¼	50¼	50¼	....
Minn-Moline	9	11⅛	11	11	....
Minn-Mol 2 pf	1	17¾	17½	17¾	— ⅛
Mission Dev	20	8⅛	8	8⅛	— ⅛
Mo-Kan-Texas	1	4⅜	4⅜	4⅜	....
Mo-Kan-Tex pf	20	21⅝	21⅛	21⅝	+ ½
Mohawk Carp	2	27	27	27	— ¼
Monarch M T	2	23	22½	23	....
Monsanto Ch.	12	50⅞	50¼	50⅞	+ ⅝
Mont-Dak Ut	8	12	11⅞	12	....
Montgom Ward	15	53	52¾	52⅞	— ⅛
Moore-McC L	14	11¾	11⅝	11⅝	— ⅛
Morrell & Co	1	20¾	20¾	20¾	+ ⅛
Motor Prod	4	19	18⅞	18⅞	— ⅛
Motor Wheel	2	18½	18⅜	18⅜	— ⅛
Motorola	5	17⅝	17⅜	17⅜	— ¼
Mueller Brass	3	13⅝	13⅜	13⅜	— ⅛
Mullins Mfg	10	11½	11⅜	11½	....
Murphy G C	4	42⅛	42	42⅛	+ ⅛
NASH-KELVIN	30	12⅛	12	12	....
Nat Acme	3	20	19⅝	19⅝	— ¼
Nat Airlines	6	8¾	8½	8¾	+ ⅛
Nat Auto Fib	1	10¼	10¼	10¼	....
Nat Aviation	2	11¾	11⅝	11⅝	— ⅛
Nat Biscuit	25	34¾	34⅛	34⅜	— ⅜
Nat Can	5	5⅜	5¼	5⅜	— ⅛
Nat Cash Reg	4	32¼	32	32¼	+ ⅛
Nat City Lines	13	7⅛	7	7	— ¼
Nat Container	9	5⅞	5¾	5¾	....
Nat Cylind G	1	10½	10½	10½	— ¼
Nat Dairy Pd	15	31⅛	30¾	30⅞	....
Nat Dept Strs	3	15⅝	15½	15½	....
Nat Distillers	26	17⅞	17⅝	17⅝	— ⅜
Nat En & St	6	9⅝	9½	9½	— ⅛
Nat Gypsum	18	15	14¾	14¾	— ⅛
Nat Lead	41	29	28½	28⅝	— ⅛
Nat M & S C	1	17⅜	17⅜	17⅜	— ⅛
Nat Pow & Lt	6	[illegible]	[illegible]	[illegible]	....
Nat Shrs	2	20½	19½	19½	—1
Natl Steel	5	76½	75¾	76½	....
Nat Supply	7	18½	18⅛	18½	+ ¼
Nat Tea	1	26¾	26¾	26¾	....
Nat Vul Fib	2	11	11	11	....
Natomas Co	3	11⅛	10⅞	11⅛	+ ⅛
Nehi Corp	6	11⅝	11¼	11¼	— ⅛
Neisner Bros	2	13	13	13	....
Newberry J J	3	31	31	31	+ ⅛
New Eng El Sys	14	9⅝	9½	9⅝	....
Newmont Min	4	47⅝	47⅛	47⅝	+ ⅛
Newport Indust	5	11¼	11⅛	11¼	— ⅛
Newpt N Ship	21	30¼	29⅜	29⅜	— ¾
N Y Air Brake	3	27⅜	27¼	27¼	— ¾
N Y Cent RR	37	11⅝	11⅜	11⅜	— ⅛
NY Chi&St L	2	72	71¾	71¾	—1¼
NYC Omnibus	3	12¼	11⅞	11⅞	— ⅛
NYNH&Hart pf	4	27¼	27	27	— ⅝
Noma Elec	23	7¾	7⅝	7¾	....
Norf & West	3	52	51¾	51¾	— ¼
No Am Aviat	22	9⅝	9⅝	9⅝	....
North Am Co	19	19⅛	19	19⅛	— ⅛
Nor Nat Gas	9	33⅝	33⅛	33⅛	— ⅛
Northern Pac	9	14⅞	14⅝	14⅝	— ¼
Nor Sta Pwr	57	10½	10⅜	10½	....
Northwest Airl	3	8¾	8⅝	8¾	+ ⅛
Northw Airl pf	1	15⅜	15⅜	15⅜	— ⅛
Norwalk T&R	7	1⅞	1⅞	1⅞	— ⅛
OHIO OIL	13	26¾	26	26¾	+ ⅝
Okla G&E pf	10	18	18	18	+ ¼
Oliver Corp	7	24	24	24	....
Omnibus Corp	1	7	7	7	....
Otis Elevator	7	30⅞	30⅞	30⅞	....
Owens-Ill Glass	4	55	54¾	54¾	— ¾
PAC FIN CAL	3	20½	20½	20½	— ⅛
Pac Gas & Elec	13	32⅜	32	32	— ¼
Pac Lighting	1	51⅜	51⅜	51⅜	— ⅛
Pac Mills	1	29⅝	29⅝	29⅝	— ⅛
Pac Tin Cons	5	3¼	3⅛	3¼	....
Pac West Oil	1	36½	36½	36½	— ½
Packard Mot	24	3⅞	3¾	3¾	....
Pan Am Airw	12	9½	9¼	9⅜	....
Panhand EPL	1	56⅛	56⅛	56⅛	....
Panhand P&R	10	7⅛	7⅛	7⅛	— ⅛
Paraffine Cos	3	17⅝	17½	17½	— ⅛
Param Pic	36	21⅛	21⅛	21⅛	....
Park Utah C M	1	1⅞	1⅞	1⅞	....
Parke Davis	7	28⅝	28½	28⅝	+ ⅛
Parker Rust-Pr	1	24⅝	24⅝	24⅝	+ ¼
Parmelee Trans	2	6⅝	6⅝	6⅝	— ⅛
Patino Mines	2	12⅛	12⅛	12⅛	— ⅛
Penick & Ford	2	30	30	30	— ⅜
Peabody Co pf	1	16¾	16¾	16¾	— ⅛
Penney (JC)	15	47½	47	47½	+ ⅛
Penn-Dix Cem	5	22¼	22⅛	22¼	— ⅛
Penn P & Lt	30	19½	19⅜	19⅜	— ⅛
Penn RR	20	15⅝	15½	15½	— ⅛
Pepsi-Cola	57	10⅜	10¼	10⅜	— ⅛
Petrol Corp	2	11⅞	11⅝	11⅝	— ⅛
Pfeiffer Brew	9	24⅝	24¼	24¼	— ⅛
Pfizer Ch & Co	2	43½	43⅜	43⅜	....
Phelps Dodge	23	40⅝	40⅜	40⅜	— ¼
Phila Elec	15	23½	23¼	23⅜	+ ⅛
Phila El 3.8 pf	1	99½	99½	99½	+ ½
Ph & Rd C&I	15	12⅜	12⅛	12⅜	+ ⅜
Philco Corp	12	28⅛	27½	28⅛	+ ⅛
Philip Morris	11	41⅝	41¼	41⅝	— ⅛
Philip Mor 4 pf	1	95¾	95¾	95¾	—1¾
Phillips Pet	11	57⅞	57⅜	57⅜	— ⅛
Pillsbury Mills	3	27⅜	27⅜	27⅜	— ⅛
Pitt Coke & Ch	1	12⅝	12⅝	12⅝	— ⅜
Pitt Plate Gl	9	31⅛	30⅞	31	....
Pitt Scr & B	6	7⅜	7⅜	7⅜	....
Pittston Co	2	21⅜	21⅜	21⅜	— ⅜
Plymouth Oil	16	43½	42⅞	43¼	— ⅜
Poor & Co B	2	11⅛	11⅛	11⅛	— ½
Potomac El P	83	13	12⅞	13	....
Pressed Stl Car	1	5⅞	5⅞	5⅞	....
Press Stl C pf	1	22½	22½	22½	....
Procter & G	5	65	64¾	65	+ ¼
Pub Svc Colo	13	43	42½	42⅝	+ ⅛
Pub Svc E&G	39	22¾	22½	22⅝	— ⅛
Pub SE&G pf	17	27⅞	27⅝	27⅞	— ⅛
Publicker Ind	1	15¾	15¾	15¾	— ⅛
Pullman	15	33¾	33⅝	33⅝	— ⅛
Pure Oil	21	28¾	28⅝	28⅝	— ⅛
Purity Bak	1	28¾	28¾	28¾	+ ⅛
RADIO CORP	38	11⅝	11½	11⅝	....
Radio pf	2	69¾	69	69¾	+ ⅝
Radio-K-Orph	30	8¼	8	8⅛	— ⅛
Rayonier	1	23⅝	23⅝	23⅝	— ⅛
Rayonier pf	1	30½	30½	30½	+ ⅛
Reading Co	1	20	20	20	+ ⅛
Reading 2 pf	1	31⅛	31⅛	31⅛	— ⅛
Reeves Bros	3	12⅛	12⅛	12⅛	— ⅛
Reis (R) pr pf	1	5½	5½	5½	— ¼
Reliance Mfg	2	7	7	7	— ⅛
Reming Rand	5	8⅝	8⅝	8⅝	....
Reo Motors	1	7½	7½	7½	+ ⅛
Repub Avia	13	6⅛	6	6	....
Repub Pict	10	3½	3⅜	3½	+ ⅛
Repub Pict pf	8	8¾	8⅝	8¾	....
Repub Steel	34	20½	20⅛	20⅜	— ⅛
Rexall Drug	5	5⅛	5	5	— ⅛
Reynolds Met	2	22	22	22	— ⅛
Reynolds Tob B	8	36⅞	36¾	36⅞	— ⅛
Reynolds Tob pf	2	91¼	91¼	91¼	....
Richfield Oil	60	34½	33⅞	34¼	....
Ritter Co	1	16½	16½	16½	....
Roan Ant Cop	1	4½	4½	4½	....
Rob-Fulton Con	2	8⅝	8⅝	8⅝	....
Rohm & Haas	1	37⅝	37⅝	37⅝	+ ⅛
Rons Art MW n	2	12⅝	12⅝	12⅝	— ⅛
Ruberoid	4	44	44	44	....
Ruppert (J)	1	9⅝	9⅝	9⅝	....
SAFEWAY STR	19	22⅞	22⅛	22½	— ⅜
St Joseph Lead	18	38⅞	38½	38⅞	+ ⅛
St L San Fran	10	10⅜	10¼	10¼	....
St L San F pf	2	39½	39½	39½	— ¼
St Regis Pap	19	7⅛	7	7	....
Savage Arms	1	10¾	10¾	10¾	+ ⅛
Schenley Ind	10	25½	25⅛	25½	— ⅛
Scott Paper	2	55¼	54⅞	55¼	— ⅛
Scranton Elec	6	13⅜	13¼	13⅜	— ⅛
Seab A L R R	3	16¼	16⅛	16¼	— ⅛
Seab Finance	2	18	18	18	....
Seaboard Oil	6	42½	41¾	42½	+ ⅛
Seagrave Corp	1	7½	7½	7½	+ ⅛
Sears Roebuck	28	37⅞	37⅝	37⅝	— ⅛
Seeger Refrig	1	11	11	11	....
Seiberling Rub	2	5⅛	5	5⅛	+ ⅛
Servel Inc	4	7⅝	7⅜	7⅝	+ ⅛
Shamrock O&G	11	27⅝	26⅞	27⅝	+ ⅝
Sharon Stl	4	27⅛	27⅛	27⅛	+ ⅛
Sharp & Dohme	13	26⅜	26¼	26⅜	— ⅛
Sharp & Doh pf	1	82½	82½	82½	— ⅛
Shell Union Oil	6	34⅝	34½	34⅝	— ⅛
Sheraton Corp	4	5½	5⅜	5½	— ⅛
Silver K Coalit	8	3	3	3	— ⅛
Simmons Co	2	24	24	24	— ⅜
Simonds S&Stl	1	34	34	34	— ¾
Sinclair Oil	50	21⅛	21	21⅛	....
Sloss-Shef Stl	1	19	19	19	....
Smith (AO) Corp	1	21½	21½	21½	— ¼
Smith (A) & Sons	3	25¼	25	25	+ ¼
Socony-Vacuum	45	15¾	15⅝	15¾	— ⅛
Sou Am G&P	2	3⅜	3⅜	3⅜	— ⅛
Sou Caro E&G	35	8⅛	7⅞	7⅞	— ⅛
Sou C E&G cv pf	1	56½	56½	56½	— ¼
So'east Greyh L	3	13¼	13¼	13¼	....
Sou Cal Edis	12	32¼	32¼	32¼	— ⅛
Sou Nat Gas	15	33⅛	32⅞	33⅛	....
Southern Pacific	15	41⅝	41	41⅝	+ ¼
Southern Ry	10	31¼	31⅛	31⅛	— ⅛
Southern Ry pf	2	50½	50¼	50¼	— ⅛
Sparks-Withing	18	4	4	4	— ⅛
Spencer Kell	3	22⅞	22¾	22¾	— ⅛
Sperry Corp	8	25⅞	25¼	25⅞	+ ⅜
Spiegel Inc	14	8⅝	8½	8½	— ⅛
Square D Co	8	15½	15⅜	15½	— ⅛
Stand Brands	11	19⅛	18⅞	18⅞	— ⅛
Std G&E $4 pf	9	26¼	26⅛	26¼	— ⅛
StdG&E$6 pr pf	1	120	120	120	....
Stand Oil Cal	18	64	63½	63⅝	— ⅜
Stand Oil Ind	22	40	39⅞	39⅞	— ⅛
Stand Oil N J	37	67	66⅝	66¾	— ⅜
Stand Oil Ohio	7	23⅝	23⅜	23⅝	— ⅛
Std Stl Sprg	7	14⅞	14¾	14¾	— ⅛
Starrett (L S)	4	32	30¼	30¼	—1¾
Sterling Drug	15	40⅜	40	40	— ⅛
Stevens (J P)	4	26¼	26⅛	26¼	+ ⅛
Stewart-Warn	19	11⅛	10⅞	11	— ⅛
Stokely-V Camp	4	10⅜	10¼	10⅜	— ⅛
Stone & Webster	10	15⅜	15¼	15⅜	— ⅛
Studebaker Corp	50	19½	19⅛	19½	— ⅛
Sun Chem	2	7⅛	7⅛	7⅛	....
Sunray Oil	20	11	10⅞	11	....
Sunray O pf B	1	19	19	19	....
Sunshine Bisc	8	42½	41⅝	42½	+ ¼
Sunshine Mng	1	9⅜	9⅜	9⅜	+ ⅛
Sup Oil Cal	4	145½	145	145	—2½
Superior Steel	2	11	11	11	....
Sutherland Pa	2	33¾	33¾	33¾	....
Swift & Co	12	30⅛	29⅞	30	— ⅛
Swift Intl	6	10	10	10	— ⅛
Sylvan El Pd	10	21⅜	21⅜	21⅜	— ⅛
Syming-Gould	3	4⅜	4⅜	4⅜	....
TENN CORP	1	15¾	15¾	15¾	— ⅛
Texas Co	18	54½	53⅞	54½	....
Texas Gulf Pd	9	13⅜	13	13⅜	....
Texas Gulf Sul	11	64⅛	63¾	64⅛	....
Tex Pac C&O	5	19⅜	19⅜	19⅜	+ ⅛
Tex Pac L Tr	22	41⅛	40½	40⅞	+ ⅛
Tex & Pac Ry	1	40	40	40	....
Textron	5	8⅜	8⅜	8⅜	....
Textron pf	1	15⅛	15⅛	15⅛	+ ⅛
Thatch Gl M	16	6	5⅞	5⅞	+ ⅛
Thatch Gl pf	2	29⅞	29⅞	29⅞	+ ⅛
Third Ave Tr	1	4	4	4	....
Thompson JR	1	8¼	8¼	8¼	+ ¼
Thompson-St	1	2⅝	2½	2½	+ ⅛
Thompson-S pf	3	24	23½	24	+ ½
Tide Wat A O	3	22¼	22	22¼	— ⅛
Timken-Det Ax	4	16⅜	16¼	16¼	— ¼
Timken R B	4	41	40½	40½	—1
Transamerica	9	11⅛	11	11	— ⅛
Trans & W Air	6	12¼	12	12⅛	+ ⅛
Tri-Cont Corp	42	7⅜	7⅛	7⅛	— ⅛
Truax-Traer C	1	11⅛	11⅛	11⅛	— ⅛
Twent C-Fox	14	23⅝	23⅜	23⅝	— ⅛
Twent C-F pf	1	35	35	35	....
Twin City R T	1	6⅜	6⅜	6⅜	....
Twin Coach	3	6	5⅞	5⅞	— ¼
UDYLITE	11	8⅝	8½	8½	— ⅛
Underwood	1	42½	42½	42½	— ⅛
Un Asb & R	1	11⅞	11⅞	11⅞	....
Union B & P	4	24¼	24	24¼	+ ⅛
Union Carbide	26	38	37⅝	37¾	— ⅛
Union Oil Cal	19	29	28⅝	29	— ⅛
Union Pac	13	81½	81	81	— ⅛
United Air L	4	12⅜	12⅜	12⅜	+ ⅛
Unit Air L pf	1	73	73	73	+ ⅛
United Aircr	22	24⅛	24⅛	24⅛	+ ⅛
Unit Airc pf	1	105	105	105	....
United Biscuit	1	22⅝	22⅝	22⅝	....
United Carbon	3	33⅛	33⅛	33⅛	— ⅛
Un Cig-Wh St	7	2⅞	2⅞	2⅞	....
United Corp	24	3⅛	3⅛	3⅛	....
Unit Eng & F	2	37	36¾	37	+ ½
United Fruit	33	47¾	47	47¼	— ⅛
Unit Gas Imp	7	21¾	21½	21½	— ⅛
United M&M	22	10¾	10⅝	10¾	....
U S & For S	5	22	21¾	22	— ⅛
U S Gypsum	7	95	94¾	94¾	—1¼
U S Leather	2	4¾	4¾	4¾	— ⅛
U S Lines	14	15⅞	15¾	15¾	— ⅛
U S Pipe & F	2	45½	45	45½	— ⅛
U S Play Cd	1	58¾	58¾	58¾	— ⅛
U S Plywood	7	22¾	22¾	22¾	— ⅛
U S Rubber	3	38	37⅞	38	— ⅛
U S Sm R&M	4	43½	43¼	43¼	— ⅛
U S SmR&M pf	2	71	71	71	— ⅛
U S Steel	62	70	69¾	69⅞	— ⅛
U S Steel wi	18	23½	23¼	23½	+ ⅛
U S Steel pf	2	132½	132¼	132¼	— ⅛
U S Tobacco	3	21¾	21⅝	21¾	+ ⅛
Unit Stockyds	2	4⅞	4⅞	4⅞	— ⅛
United Strs pf	2	80½	80	80	....
Un Wallpaper	2	3¼	3¼	3¼	— ⅛
Univ Lab	2	4½	4½	4½	— ⅛
Univ Leaf Tob	4	22¾	22⅝	22⅝	— ⅛
Univ Pict	12	10	9¾	9¾	— ¼
VAN NORMAN	3	11	10⅞	10⅞	— ⅜
Van Raalte	2	21¾	21¾	21¾	— ⅛
Vanadium Corp	7	22¾	22½	22¾	— ⅛
Vic Chem Wks	2	36⅛	36⅛	36⅛	— ⅛
Va-Caro Chem	2	7	7	7	....
Va-C Chem pf	1	90½	90½	90½	....
Va El & Pw	1	17⅝	17⅝	17⅝	— ⅛
Virgin Ry pf	3	31	30½	30½	—1
WALGREEN CO	1	27⅛	27⅛	27⅛	.....
Walker(H)G&W	4	22⅜	22⅜	22⅜	.....
Walworth Co.	5	8	7⅞	7⅞	.....
Ward Baking	3	13⅜	13⅛	13⅛	— ⅛
Warner Br Pict	27	12	11¾	11¾	— ⅛
Warren Fdy&P	1	21	21	21	— ¼
Warren Pet	4	16	16	16	— ⅛
Waukesha Mot.	7	13	13	13	— ⅛
Wayne Knit M	3	17	16¾	17	+ ¼
Wayne Pump	3	13	12¾	13	+ ¼
Wesson O & S	1	20⅝	20⅝	20⅝	— ⅛
West Ind Sug.	1	19¾	19¾	19¾	— ¼
West Penn El.	6	20⅛	19⅞	20	— ⅛
W Va Coal&C.	3	14⅞	14½	14⅞	+ ⅛
WVa Pulp&Pap	1	37⅜	37⅜	37⅜	+ ⅛
Western Air L	6	6⅝	6½	6½	— ⅛
West Auto Sup	9	34½	33⅞	33⅞	—1⅛
West Maryland	1	11⅜	11⅜	11⅜	— ⅛
West Pac	1	23	23	23	— ⅜
West Pac pf	2	57	56½	56½	—1
West Un Tel	7	15¼	15	15	— ¼
Westing Air Br	4	26¼	26⅛	26⅛	— ⅛
Westing Elec.	25	23	22⅞	22⅞	— ⅛
Wheeling Steel.	8	39½	39⅛	39⅛	— ⅜
White Motor	5	15⅝	15½	15½	— ⅛
White Sew Mac	2	22¾	22¾	22¾	.....
Wilcox Oil	8	8½	8¼	8¼	— ½
Willys-Overland	86	5	4⅞	5	+ ¼
Willys-Over pf.	1	45⅛	45⅛	45⅛	+ ⅛
Wilson & Co	10	10⅛	10	10	— ½
Wilson & Co pf	1	76	76	76	— ½
Wilson-Jones	1	11¼	11¼	11¼	— ¼
Wisc El Pow	11	17⅝	17⅝	17⅝	— ⅛
Woolworth(FW)	18	46¾	46½	46½	— ½
Worthing P&M.	3	14¼	14⅛	14¼	— ¾
YORK CORP.	2	9½	9⅛	9½	— ⅛
Young Spg&W	5	18½	18	18½	+ ⅜
Youngst Sh&T.	12	63¼	62½	63	.....
Youngst Stl Dr	6	12	11¾	11¾	— ⅛
ZENITH RADIO	3	28⅛	28⅛	28⅛	— ⅜
Zonite Prod	6	3⅛	3⅛	3⅛	— ⅛

Stocks Drift Lower; Deals At Low Level

New York, May 20 (AP).—The fourth decline in a row today forced stock prices to the lowest average level of the month.

Prices were marked down soon after an indecisive opening. A lukewarm rally developed in the forenoon but it bogged down before any headway was made and prices stayed on the minus side throughout the session.

Individual losses ranged from fractions to around 2 points. Closing prices were a trifle above the day's lows in most cases.

Volume dropped to only 740,000 shares, smallest in the past 10 days. Turnover Thursday amounted to 840,000 shares.

Selling appeared to be a carryover from yesterday, when an abrupt increase in offerings during the final hour gave the market its biggest setback in nearly a month. The selling was linked then with a statement by the CIO executive board calling for higher wages to build up consumer purchasing power.

The Associated Press average of 60 stocks dipped .3 of one point to 62.9, lowest figure since April 29. The utility group held up well but industrials and rails declined.

WHAT STOCKS DID	Fri.	Thur.
Advances	202	172
Declines	502	583
Unchanged	254	237
Total issues	958	992

Stock Exchange Weighs Fee Cut on In-And-Out Trade

New York, May 20 (AP).—The New York Stock Exchange is taking another step aimed at stimulating trade in securities, it was announced today.

The exchange, through a special committee, will study the possibility of lowering commissions on what Wall Street calls in-and-out trading—that is, purchases and sales of securities within a limited period.

The study, according to financial quarters, was prompted in part by the belief that an increase in commission rates put into effect about two years ago has cut down on in-and-out trading.

Results of the study will be submitted by the committee to the exchange board of governors for further action. David S. Foster, of Pershing & Co., is chairman of the study group.

Other steps taken by the exchange to increase interest in the market include an educational advertising campaign directed at the small investor, and efforts to modify what the financial community considers restrictive legislation.

Canaday Elected Willys Chairman

Toledo, Ohio, May 20 (AP).—Willys-Overland Motors has announced the election of Ward M. Canaday as chairman of its board of directors. Canaday, long associated with Willys, succeeds James D. Mooney, resigned.

The election of a president, from which post Mooney also resigned, was deferred.

Canaday also was named chairman of the executive committee. Delmar C. Roos, vice president in charge of engineering who developed the "Jeep" during the war, was named first vice president. Roos takes over the duties of executive vice president following the resignation of Arthur J. Wieland.

Dividend Actions

New York, May 20 (AP).—Dividends declared:

	Rate	Period	Stk. of Record	Payable
Reduced				
Am Bemberg A.B.C.D	15c	..	6-15	7-1
Bayuk Cigars	20c	..	5-31	6-15
Dan River Mills	37½c	..	6-17	7-1
Regular				
Ashland Oil & Ref	30c	Q	5-31	6-15
Atlantic City El	30c	Q	6-22	7-15
Bohn Alum & Br	25c	Q	6-15	7-1
Chi Mill & Lum	30c	Q	6-15	6-30
Globe Union	25c	Q	6-2	6-14
Natomas Co	50c	S	6-1	7-1
N Am Rayon A.B.C.D	75c	..	6-16	7-1
Spalding & Bros	25c	Q	6-8	6-15
Victor Equip	[illegible]c	..	6-6	6-20
Erie RR	50c	..	5-31	6-20
Fuller (GA)	15c	Q	6-17	6-30
Glidden Co	40c	Q	6-2	7-1
Lehn & Fink	12½c	..	5-31	6-14
Mesta Mach	62½c	Q	6-15	7-1
Peoples Drug	50c	Q	6-8	7-1
Selby Shoe	12½c	Q	5-27	6-6
Tobin Pack	15c	Q	6-15	7-1
Automat Stl Prod	10c	..	6-15	6-30
Basic Refrac	12½c	..	6-1	6-15
Brooke Iron	15c	Q	5-31	6-14
Detroit Steel	50c	Q	6-3	6-15
Kans City Sou Ry	1.00	..	5-31	6-15
Kennecott Cop	25c	..	6-1	6-30
Madison G & E	40c	Q	6-1	6-15
Maryland Cas	25c	S	6-10	6-30
Tenn Corp	30c	..	6-15	6-30
U S Foil A, B	20c	..	6-15	7-6
Young Spg & Wire	25c	Q	6-1	6-15
Irregular				
Allied Int Invest	45c	..	6-15	6-22
Extra				
Automat Stl Prod	50c	..	6-6	6-13
Brooke Iron	25c	..	5-31	6-14
Kennecott Cop	50c	..	6-1	6-30
Young Spg & Wire	50c	..	6-1	6-15

Naval Stores

Savannah, Ga., May 20 (AP).—Turpentine, 38; offerings and sales, 160; receipts, 463; shipments, 810; stocks, 7517.

Rosin: Offerings and sales, 871; receipts, 316; shipments, 97; stocks, 29,289.

Quote: B, 5.75; D, E, 6.00; F, G, H, I, K, M, N, WG, 6.42; WW, X, 6.52.

Commodity Index

New York, May 20.—The Associated Press weighted wholesale price index of 35 commodities today dropped to 155.16; previous day, 155.32; week ago, 155.44; month ago, 156.26; year ago, 189.32.

N. Y. Bonds

By The Associated Press

Total sales, $2,630,000; previous day, $2,765,000; week ago, $2,898,000; year ago, $5,396,800; two years ago, $3,340,500; January 1 to date, $312,200,900; year ago, $458,810,280; two years ago, $430,756,100.

Dow-Jones Bonds

New York, May 20 (UP).

	Close.	Net ch.
40 Bonds	98.47	+0.01
10 First rails	102.63	+0.0[illegible]
10 Second rails	85.89	+0.06
10 Utilities	103.66	—0.02
10 Industrials	107.71	—0.04

Sales in thousands	CORPORATION BONDS	High	Low	Close
6	Am & F P 5 2030	84½	84½	84½
11	Am T & T 3⅜ '73	105⅛	105	105
353	Am T&T 3⅛ '59 wi	106⅝	106½	106½
114	Am T & T 2¾ '87	103½	103¼	103⅜
97	Am T & T 2¾ '61	101¾	101⅝	101⅝
8	Am T & T 2¾ '75	95¾	95⅝	95¾
7	Am T & T 2¾ '80	94¼	94¼	94¼
18	A T S F 4 '95	125⅛	125⅛	125⅛
6	Atl D 2d 4 '48	38⅞	38½	38⅞
14	B & O 5 '96 M	54½	54⅛	54½
16	B & O 5 2000 K	54½	54	54½
51	B & O cv 4½ 2010	43¾	43⅜	43¾
14	B & O 4 '75 A	82½	82½	82½
7	Bell Pa 5 '60 C	120⅝	120⅝	120⅝
12	Beth S 3 '79	101¼	101¼	101¼
8	Buf R & P '57 st	54⅛	54⅛	54⅛
8	Can P 4 perp	98	98	98
6	Celan 3 '65	102⅞	102⅞	102⅞
6	CMSPP inc 4½ 2019	54	54	54
6	CMSPP cv 4½ 2044	46⅛	45½	45½
6	C & N W 4½ '99	51¼	51	51
5	CRIP inc 4½ 2019	90⅞	90⅞	90⅞
6	C C C S L 4½ '77	58⅞	58¾	58¾
35	Con Ed cv 3 '63	106½	106⅜	106½
5	Cuba N 5½ '42 r	33⅛	33	33⅛
5	Del L & W 5 '73	79½	79½	79½
11	Det Ed cv 3 '58	108¾	108¾	108¾
5	Dow Chem 2.35 '61	99½	99½	99½
7	Hud C 5 62 A	90⅛	90⅛	90⅛
40	H&M 5s '57	60	59⅜	59⅜
20	H&M inc 5 '57	20¾	20¼	20¼
6	Ill Bell 2¾ '81	99⅛	98¾	98¾
5	I C 4¾ '66	83⅜	82⅞	82⅞
7	ICCSL 5 '63 A	95⅛	95⅛	95⅛
6	ICCSL 4½ '68	89	89	89
11	Int GN 1st 6 '52	73¼	73	73¼
5	Int GN 5 '56 C	66½	66½	66½
22	Int HE 6 '44	70⅛	70⅛	70⅛
15	Lacl G 4½ '63	114¼	114	114¼
6	Laut N inc '75	93⅛	93⅛	93⅛
8	LehV 5 2003	41	40½	41
7	Leh V 4 2003	33½	33¼	33½
6	MSPSSM 4 '91	45½	45½	45½
8	M-K-T aj 5 '67	67	67	67
5	M-K-T 1st 4 '90	72½	72	72
44	MoP 5½ '59	25⅝	25¼	25½
10	MoP 5 '65 A	87¼	86¾	86¾
36	MoP 5 '7NF	87¼	86¾	87
17	MoP 5 '78 G	87	87	87
69	MoP 5 81 I	87⅛	86¾	86¾
35	MoP g4 '75	44½	44¼	44½
8	Nat Dai 2¾ '70	100½	100½	100½
8	NOTM 5 '54	94	93¾	93¾
32	NYC r 5 2013	64¾	64	64
12	NYC 4½s 2013	58¼	58	58¼
18	NYC cn s '98	54¾	54¼	54¾
9	NYCHR 3½ '97	73¾	73½	73½
37	NYNH inc 4½ 2022	39	38¼	38¼
52	NYNHH 4 2007	60⅜	60¼	60⅜
10	NYOW r4 '92	8⅜	8¼	8⅜
6	NorfW 4 '96	128⅛	128⅛	128⅛
13	NorP clt 4½ '75	100¾	100¼	100¼
6	NorP 4 '97	100	99⅝	100
10	NorP 3 2047	61	60⅝	61
5	Nor St P 2¾ '75	99⅝	99⅝	99⅝
5	Ohio Ed 3 '74	103	103	103
15	PG&E 2⅞ '80	99⅞	99¾	99¾
19	Pen C Air 3½ '60	57½	57½	57½
16	Pen RR g 5 '68	103⅞	103½	103½
15	Pen RR g 4½ '65	100	99¼	99¼
13	Pen RR g 4¼ '81	92¾	92⅝	92¾
7	Pen RR 3¼ '52	100⅛	100	100⅛
11	Phil Co 4¼ '61	105⅜	105	105
6	Phil El 2¾ '67	101⅝	101⅝	101⅝
5	Pub S EG 3 '63	103⅛	103⅛	103⅛
8	St L SF 4½ 2022	53	52⅞	53
21	St L SF 4 '97	84¾	84⅝	84⅝
8	Sea AL inc 4½ 2016	63	63	63
10	Sea AL 4 '96	101½	101½	101½
11	Shell U 2½ '71	96½	96¼	96¼
11	So Pac 4½ '81	83¼	82¾	83¼
15	So Pac 4½ Or '77	96	95	95½
6	So Pac 2¼ '61	93⅛	92¾	92¾
5	Std O NJ 2⅜ '71	95⅞	95⅞	95⅞
9	Tex Corp 3 '65	105⅜	105	105
5	Th Ave 5 '60	26¾	26¾	26¾
6	Un Oil Cal 3 '67	103¼	103¼	103¼
5	Va Ry 3 '95	100	100	100
13	W Md 4 '52	100	99⅞	99⅞
10	W Pac 4½ 2014	100⅝	100⅝	100⅝
7	West Un 5 '60	79½	79	79
5	West Un 4½ '50	100	99¾	99¾
41	West El cv 2.65 '73	100⅛	100⅛	100⅛
5	Wilson 3 '58	102⅞	102⅞	102⅞
14	Wis Cen 4 '49	76⅞	76⅜	76⅞

D. C. Securities

Yesterday's quotations on Washington Stock Exchange:

Sales

Pot. Elec. Pwr. com.—500 at 13⅛, 75 at 13⅛, 14 at 13⅛, 10 at 13⅛, 50 at 13⅛.

Lanston Monotype—50 at 21.

Pot. Elec. Pwr. com.—15 at 13⅛, 14 at 13⅛, 13 at 13⅛.

Garfinckel 5½% pfd.—100 at 21.

Garfinckel 4½% pfd.—100 at 17¾.

Mergenthaler Lino.—20 at 48½.

Pot. Elec. 3.60% pfd. B—30 at 46, 10 at 46, 12 at 46, 47 at 46.

Pot. Elec. 3.60% pfd. A—4 at 45½.

Pot. Elec. Pwr. com.—60 at 13⅛.

Wash. Gas $4.50 pfd.—5 at 103¼.

Pot. Elec. Pwr. com.—90 at 13⅛, 15 at 13⅛.

Pot Elec Pwr com—15 at 13⅛, 219 at 13⅛, 60 at 13⅛.

Amer Tel & Tel—4 at 141⅛.

Pot Elc Pwr com—200 at 13⅛, 48 at 13⅛, 70 at 13⅛.

BONDS	Bid.	Asked.
Public Utility		
Am T&T cv deb 2¾s, 1957	103	104
Am T&T cv deb 2¾s, 1961	101¼	102¼
Am T&T cv deb 3⅛s, 1959	106¼	107
Cap Transit 1st Ref 4s, 1964	97	98
Georgetown Gas 1st 5s, 1961	114	.....
Pot Elec Pwr 3¼s, 1966	105½	.....
Pot Elec Pwr 3¼s, 1977	105	.....
Pot Elec Pwr 3s, 1983	102	.....
Pot Elec Pwr 2⅞s, 1984	101	102
Wash Gas 5s, 1960	120	.....
Miscellaneous		
Ter Rf&W Cp 1st 4s, 1958	102	.....
STOCKS		
Public Utility		
Am T&T rights (wi)	1⅛	1⅛
Am Tel & Tel (9) (xr)	140⅞	141½
Capital Transit (a.50)	17¾	18
Pot Elec Pwr com (.90) (xr)	13	13⅛
Pot El P 3.60% pf A (1.80)	45½	47
Pot El P 3.60% pf B (1.80)	45	47
Va Elec Pwr com (u) (1.20)	17¼	17½
Wash Gas Lt com (1.50)	23⅞	24
Wash G Lt cum pf (4.25)	98½	100½
Wash G Lt cum cv pf (4.50)	103¼	105
National Banks		
Capital (1.00)	27	.....
Liberty (8)	315	.....
Lincoln (†5)	330	.....
Riggs (†12)	325	335
Washington (6)	200	.....
Trust Companies		
Amer Sec & Tr new (†1.00)	26¾	28
Natl Sav Tr (†8.00)	430	.....
Prince Geo B&Tr (†1.20)	30	.....
Union Trust Co (†1.00)	35	37
Wash Loan & Tr (12)	330	.....
Savings Banks		
Bank of Bethesda (†1.50)	30	.....
Com & Savings (†10)	348	.....
Fire Insurance		
American (†6)	155	.....
Firemen's (1.40)	32	.....
National Union (.75)	16	.....
Title Insurance		
Columbia (†30)	12½	.....
Real Estate (†6)	180	.....
Miscellaneous		
Carpel Corp (1.00)	20	25
Garfinckel com (1.50)	15¼	16¼
Garfl 5½% cu cv pf (1.375)	21	22
Garfl 4½% cu cv pf (1.125)	17½	18¼
Hecht Co (1.60)	22¾	.....
Hecht 3¾% cum pf (3.75)	90	.....
*Lanston Mono (†2.00)	20	22½
Mergenthaler Lino (a.75)	47½	49
Natl Mtge&Inv pf (p.60)	7¼	7¾
Peoples Drug (2.00)	36¼	.....
Security Storage (†5)	120	130
Ter Ref & Wh Corp (3)	50	53
Wdwd & Loth com (2.00)	32	33
Wdwd & Loth pf new (5)	103	.....

*Ex-dividend. †Plus extras. (wi) When issued. (xr) Ex-rights. (a) Paid so far this year. (p) Paid 1948. (u) Unlisted.

Baltimore Markets

Baltimore, May 20 (AP) (USDA).—CATTLE—Receipts, 75; hardly enough on offer to accurately test prices, but quotations nominally unchanged on all classes; between 400 and 500 head stocker and feeder steers and stock calves reported en route to arrive late today or over the weekend, these including wide assortment of grades and weights.

CALVES—Receipts, 25; nominally steady; odd head choice sold at 29.00, the top quotation 29.50; common and medium quoted 21.00@26.00; culls 20.00 down.

HOGS—Receipts, 300; light supply well cleaned up in opening rounds at steady prices; one double deck good and choice 200 lbs. rail shipped barrows and gilts topped at 21.00; bulk good and choice trucked-in 180 to 225 lbs., 20.25@20.50; 225 to 260 lbs., 19.75@20.25; 260 to 300 lbs., 19.25@19.50; 300 to 400 lbs., 17.50@18.25; over 400 lbs., 17.25 down; 120 to 140 lbs., 17.50@17.75; 140 to 160 lbs., 18.25@19.50; 160 to 180 lbs., 20.00@20.25; bulk under 225-lb. weights selling at outside quotations; good and choice sows under 400 lbs., 15.75 to mainly 16.00; odd head under 300 lbs. to 17.00; good 400 to 450 lbs., 14.75@15.00; heavier weights 14.00 down; odd stags generally discounted 2.00 from the price paid for same weight sows; garbage-fed hogs in a narrow demand; discounted unevenly 1.50@3.00 from price paid for the same weight grain-fed offerings.

SHEEP—None; few small lots spring lambs held from yesterday on sale and these sold steady; mostly low good to choice 61 to 81 lbs., at 27.00 to 32.00; top quotation 33.00; good and choice wooled ewes quoted 1 12.50; shorn ewes to 11.00.

Fruits and Vegetables

APPLES—Market about steady; bushel baskets, U. S., Virginia, Winesaps, 2¼ in. up, 3.00, few 3.25; Yorks, boxes 180s, 2.75.

POTATOES—New, market slightly weaker; North Carolina and South Carolina, 100-lb. sacks, U. S. 1 (unless otherwise stated), North Carolina, Cobblers, unwashed, 4.50@4.75; South Carolina, Cobblers, unwashed, 4.50@5.00; mostly 4.50@4.75; Sebagoes, washed, 5.25, few higher; unwashed, 4.50.

SWEET POTATOES—Maryland, bushel baskets, Goldens, fair quality, 2.50; Nancy Halls, fair quality, 1.50; New Jersey, bushel hampers, U. S. 1, Jerseys, 3.00@3.50; some low as 2.50; Goldens, 3.50@4.25, mostly 3.50@4.00; half-bushel baskets, Goldens, 2.00.

Poultry and Eggs

POULTRY—Market dull, trading very slow, receipts moderate; fryers, 3 to 3½ lbs., 27@30; broilers, supplies insufficient to quote; fowl, too few sales to quote; practically no demand, many carried.

EGGS—Market about steady, receipts liberal, demand fair; wholesale prices, A large, 55@56; A mediums, 49@53; B large, 50@52; current receipts ungraded, 45@46, few low as 44.

Receipts—Butter, 29,201 lbs.; eggs, 810 cases.

Chicago Grain

Chicago, May 20 (AP).—May wheat took and upward trail all by itself on the Board of Trade today. While the nearby wheat contract ended on a gain of more than 2 cents, new crop wheat and most deliveries of other commodities closed lower.

May wheat finished 2¼ higher at 2.23½@2.23¼. It moved over a 4¼-cent range during the day, dropping in the first hour and rebounding smartly shortly before noon. Trading in all May deliveries ends tomorrow and operations today consisted of evening up.

New crop wheat deliveries closed ¾ to 1 cent lower; corn was 1⅛ lower to ⅛ higher; oats were ⅜-¾ lower; rye was 1¼-1¾ lower; soybeans were 2¼-3¼ lower and lard was 10 to 18 cents a hundred pounds lower.

Range follows:

	Open.	High.	Low.	Close.
Wheat—				
May	2.20½	2.23½	2.19¼	2.23½-¼
July	1.96⅜	1.96⅜	1.95⅛	1.95⅜-¾
Sept	1.96½	1.96½	1.94⅞	1.95⅜
Corn—				
May	1.34	1.34	1.33	1.33¾-¼
July	1.32¼	1.32¼	1.31⅛	1.31⅜-¼
Sept	1.27	1.27	1.26⅛	1.26½
Dec	1.17⅛	1.17⅜	1.16⅜	1.17¼-⅛
Oats—				
May	68⅛	68⅛	67⅝	67⅞-½
July	61⅞	61⅞	61⅛	61⅛
Sept	61⅛	61⅛	60⅝	60⅞
Dec	62⅛	62⅛	62⅛	62⅛
Rye—				
May	1.37½	1.37½	1.37½	1.37½
July	1.40¼	1.40¼	1.38¼	1.39-39¼
Sept	1.41	1.41¼	1.40⅛	1.41
Soybeans—				
May	2.37½	2.38½	2.34½	2.34¾-35
July	2.24½	2.24½	2.21⅛	2.22¼-½
Nov	2.07¾	2.08¼	2.06	2.06
Lard—				
May	11.40	11.40	11.30	11.37
July	11.50	11.52	11.37	11.47-50
Sept	11.55	11.65	11.50	11.62
Oct	11.65	11.75	11.60	11.72
Nov	11.70	11.75	11.60	11.75

Cash Grain

Chicago, May 20 (AP).—WHEAT—None.

CORN—No. 2 yellow, 1.38@1.38¼; No. 3, 1.33½@1.37¼; No. 4, 1.30¼; No. 5, 1.22@1.23; sample grade, 1.15.

OATS—No. 1 heavy mixed, 70; No. 3 heavy mixed, 69¾; sample grade mixed, 68¾; No. 1 heavy white, 72¼@73; No. 2 heavy white, 72; sample grade heavy white, 66½.

BARLEY—Nominal: Malting, 1.08@1.38; feed, 85@1.08.

SOYBEANS—No. 2 yellow, 2.38 track Chicago.

Maryland Tobacco

Baltimore, May 20 (AP).—Average prices for most grades offered on the southern Maryland tobacco auction markets displayed an irregular trend today.

The United States Department of Agriculture and the Maryland State Department of Markets reported the majority of fair heavy crop offerings brought slightly higher prices than on the day before, while fair tips were lower. Average prices for thin crop and seconds were relatively steady.

Estimated deliveries to the cooperative under the Government loan program ranged from 5 to 20 per cent by markets.

Total volume of sales was fairly heavy, although the market at La Plata completed sales about noon.

Yesterday's net sales amounted to 386,292 pounds at an average of $50.89 per hundred pounds. Season's net sales totaled 7,224,422 pounds for an average of $52.30.

The comparatively light sales for the past two days have relieved the congestion in warehouses and packing plants to some extent. Conditions are expected to be even better when marketing is resumed on Monday.

Average auction bid prices per hundred pounds on a number of representative U. S. grades included:

Heavy crop—Good cherry red, $64; fair cherry red, $58; fair greenish, $39; fair red, $40.

Tips—Fair cherry red, $42; fair red, $24; fair green, $14.50.

Thin crop—Fine cherry red, $68; good cherry red, $67; fair cherry red, $65; fair red, $51; low cherry red, $59.

Seconds—Good cherry red, $60; fair cherry red, $49; fair red, $39.

Chicago Livestock

Chicago, May 20 (AP) (USDA).—SALABLE HOGS—Butchers around 300 lbs. or under moderately active, steady to strong; heavier weights slow and uneven, steady to 25 cents lower; sows steady to 25 cents higher; top 19.85; good and choice 170 to 260 lbs., 19.50@19.85; 270 to 290 lbs., 19.00@19.50; several lots 300 to 350 lbs., 18.00@18.75; few 350 to 400 lbs., 17.50@18.00; good and choice sows under 425 lbs., 16.25@17.25; 450 to 525 lbs., 15.25@16.00; heavier weights down to around 14.50; good clearance.

SALABLE CATTLE—Receipts 800, salable calves, 200; generally steady; light yearlings continued in very broad demand; choice cattle absent; scattered loads and lots medium and good steers, heifers and mixed yearlings, including steers weighing up to 1200 lbs., 23.00@25.50; odd good beef cows 20.00@21.50; common and medium cows 17.75@19.75; canners and cutters 13.50@17.50; few good weighty sausage bulls 22.00@22.50; practical top vealers 27.50; most common to good kinds 21.00@27.00; fresh receipts included seven loads feeders but these not shown.

SALABLE SHEEP—Receipts, 300; general market largely on nominally steady basis; short deck closely sorted 100-lb. and No. 1 skin clippers, 29.75 to local small killers; receipts otherwise odd head and small lots; slaughter ewes 9.00@13.50; mostly 9.00@13.00 according to weight and condition; springers absent.

New York Cotton

New York, May 20 (AP).—Cotton futures closed firm today at gains of 25 to 50 cents a bale. Indications that spot firms were sellers on the scale-up induced considerable short covering by traders. A leading spot firm sold 9000 bales of nearby July futures on the advance.

	Open.	High.	Low.	Last.	Net ch.
July	32.50	32.60	32.43	32.59-60	+9-10
Oct.	29.09	29.15	29.02	29.14	+5
Dec.	28.88	28.93	28.82	28.93	+5
Mch.	28.78	28.80	28.70	*28.81	+5
May	28.53	28.62	28.53	*28.62	+6
July	27.71	27.73	27.71	*27.78	+10

Middling spot, *33.79, up 14.

*Nominal.

Elected to Head Cathedral School

REV. C. S. MARTIN

Martin Named Headmaster Of St. Albans

Election of the Rev. Charles Samuel Martin as headmaster of St. Albans, the National Cathedral School for Boys, Wisconsin and Massachusetts aves. nw., was announced yesterday.

Mr. Martin succeeds the Rev. Albert Hawley Lucas, who resigned from the headmastership this spring after 20 years' service. Canon Lucas was recently appointed archdeacon of the Episcopal Diocese of Maryland.

Announcement of the election was made by the Right Rev. Angus Dun, Episcopal Bishop of Washington, the Chapter of the Washington Cathedral, and the board of governors of the school.

A native of Philadelphia, Mr. Martin is a graduate of the University of Pennsylvania. He received his theological training privately, and was ordained to the deaconate and priesthood of the Episcopal Church in 1933.

Immediately after his graduation from the University of Pennsylvania, he became a member of the faculty of the Episcopal Academy in Philadelphia. He served as an instructor, chaplain and assistant headmaster during his 14 years there.

For eight years of that time, he was assistant to the rector of the Church of the Redeemer, Bryn Mawr, Pa.

In 1942 Mr. Martin was elected rector of St. Paul's Church, Burlington, Vt., largest Episcopal church in the State. In Burlington he has been chairman of the school board, chairman of the city council of churches, and a member of the city planning committee and the Community Chest board.

The 42-year-old headmaster is married and has four children. He will begin his work here on September 1.

Reached yesterday at the rectory in Burlington, Mr. Martin said he had not yet made any plans for changes in the Washington school, and did not know whether he would revise the program in any way since he is not yet entirely familiar with the situation here.

Group to Seek Restoration of School Funds

A mass indignation meeting at Maryland Park High School last night voted to send a delegation to the Prince Georges County Board of Commissioners Tuesday to demand restoration of funds cut from the county school budget.

More than 350 persons attended the meeting sponsored by the County League of Women Voters and the local Parent-Teacher Association.

Citizens were influenced to support legislation for the Maryland sales tax in 1947 under the belief that a portion of the proceeds would be used to increase local school budgets, it was charged. The question was asked why it is necessary to lop a third of a million dollars from the county school budget in the face of an annual 21 million dollar State income from the tax.

Speakers pointed out that several times during the current school year, pupils were forced to sit in classrooms wearing overcoats or were sent home because of lack of fuel for the high school.

AFL Accepts 4 Lesinski Bill Amendments

Cleveland, May 20 (AP).—The AFL executive council today agreed unanimously to four amendments to the Truman Administration's original bill to repeal the Taft-Hartley Act.

The concessions were made in conferences with Government leaders, President William Green said. The council ratified that action.

One would allow presidential seizure for 30 days of "any struck plant or industry whose idleness threatens to bring about a national emergency." The AFL agreed to these other amendments:

1. A requirement that employers as well as union leaders sign non-Communist affidavits.

2. A requirement for filing of financial reports by unions.

3. A guarantee of free speech for employers in dealing with their workers, short of intimidation or coercion.

In other respects, the AFL stood pat for the Thomas-Lesinski bill offered by the Administration early in the Eighty-first Congress. That calls for repeal of the Taft-Hartley Act with "certain improvements" which Mr. Truman proposed.

The AFL council ended its quarterly meeting with the Taft-Hartley statement. It emphatically declared itself opposed to "any provision authorizing the issuance of court injunctions in labor-management disputes."

The injunction weapon was inserted in a compromise bill in the House but the whole question was referred back to committee after close roll call votes. Many AFL leaders think injunction was aimed at stopping a coal strike this summer by John L. Lewis' coal miners.

The recurring question of affiliation of the miners with the AFL came up again. Lewis and Green lunched in Washington last week. Green said he reported on that conversation to the council.

But he expressed the view at a news conference that reaffiliation of Lewis and his 600,000 miners—who walked out in 1947 for the second time—was not imminent.

The council will meet August 15 in Toronto.

Freedmen's Hospital Graduates 20 Nurses

Twenty nurses were graduated last night at Freedmen's Hospital School of Nursing. Diplomas were conferred by Herman A. Johnson, acting superintendent of the hospital.

The graduation services were held within Andrew Rankin Chapel of Howard University, with University President Dr. Mordecai W. Johnson, the principal speaker. Mrs. Ella May Younger, director of nurses, presented recognition pins to each of the graduates.

Steel Suspension
FILE CABINETS
$44.50 Letter Size
ECONOMICAL
DURABLE
RELIABLE
($54.50 Legal Size)
Standard olive green finish. Progressive suspension arm, floating roller. Satin finish hardware.
ME. 2043
Manhattan
OFFICE EQUIPMENT CO.
WE BUY, SELL AND RENT
639 New York Ave. N.W.

Nats Win, 5 to 3, Behind Hudson's 7-Hit Pitching

This Morning

—With Shirley Povich

OPINION DEPT.—There is heartening news for the second-division Cleveland Indians and Boston Red Sox today. The American Institute of Public Opinion, sometimes called the Gallup Poll, purports to show that the Yankees will win the American League pennant.

The Gallup Poll, you may remember, is the same outfit that predicted Thomas E. Dewey would be throwing out the first ball from the White House box at Griffith Stadium in the season's opener, after sampling public opinion. In the November elections, however, it was Losing Pitcher Dewey.

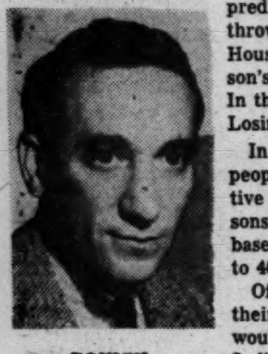

POVICH

In its baseball poll, however, the Gallup people declare they have been more selective in the sampling of opinion. Only persons who said they followed major league baseball were interrogated. They amounted to 40 per cent of the persons approached.

Of that group, 26 per cent gave it as their considered opinion that the Yankees would win. Nineteen per cent liked the Indians. The Red Sox were favored by 16 per cent. Two out of every hundred picked the A's or Tigers. Thirty-four per cent were unwilling to predict. One fourth of 1 per cent favored Washington as the pennant winner.

DOBY DEPT.—That 450-foot swat by Larry Doby of the Indians that is being hailed as Yankee Stadium's record homer didn't quite match the wallop he hit off Sid Hudson in Griffith Stadium last year. At least, not in Doby's thinking, it didn't. "I'd say my Washington homer was longer," he said.

If Doby's New York smack traveled only 450 feet, then his Washington wallop was, indeed, longer. It was still in full flight when it crashed against the amplifier horns atop the centerfield wall, 407 feet distant, and mathematicians point to the fact that the horns are nearly 40 feet off the ground. Doby's ball would have come to earth at about the 470-foot mark, they estimate.

The amazing thing about Doby is that he is taking rank among the long-ball hitters despite his mere 180 pounds. Babe Ruth, Lou Gehrig, Jimmy Foxx, Hank Greenberg and Johnny Mize were always either crowding or exceeding the 200-pound figure. And most of them were long fly-ball hitters, in contrast to Doby's penchant for line drives.

FELLER DEPT.—Bob Feller says that he will quit if he slumps to the kind of pitching that won't win him "more than 10 or 12 games a season." He probably will, because that kind of pitching won't command him anything near the salary to which he has become accustomed, and though he may be sore-armed, he is well-heeled.

However, 10 or 12 victories a year get some major league pitchers a pretty fair living. Only once in his eight years in the majors has Joe Haynes won more than nine games, chiefly through relief work, but they couldn't get waivers on him. In Walter Masterson's career, he has won only 42 against 68 defeats, but the Yankees and Red Sox are bidding furiously for him. The Yankees paid $100,000 last winter for Fred Sanford, a 12-game winner with the Browns.

The pitcher who can show 12 wins is rated "pretty good." Of the 120-odd pitchers carried in the American League last season, only 14 could show more than 12 wins. When and if he lapses into a mere 12-game winner, Feller can hardly consider it a disgrace. He couldn't say he is the man he used to be, but who is?

FOOTBALL DEPT.—The Baltimore Colts announce with pride the re-signing of their rookie quarterback sensation of last season, A. Y. Tittle, and in the same handout ask what the New York Giants are crowing about. The Giants had proclaimed their rookie quarterback, Charlie Conerly, as the "greatest."

The Colts demand a look at the record. They present the figures to show that Conerly completed only one more pass than Tittle in 11 more attempts; that Tittle had four fewer passes intercepted, that Tittle had a higher average of completions (55.7) than Conerly (54.0); that Tittle's completed passes averaged 1.5 more yards than Conerly's.

During one of his success streaks, they say of Tittle: "He threw 115 passes and completed 68 without an interception, and in his last seven games in the league, not a single Tittle pass fell into enemy hands."

—They Remember Arthur—

Godfrey Fans Get in Line For Celebrities Tickets

ARTHUR GODFREY'S 15-year career as Washington's No. 1 morning radio waker-upper has evidently left an impression on the people here.

Yesterday, they streamed into the lobby of The Washington Post to get their tickets for he Naional Celebriies Golf Tournament and the Arthur Godfrey "Homecoming Show," in which the old redhead will be a featured star.

The Godfrey show will be held the night of June 4, beginning at 8:30, in the National Guard Armory. Arthur will bring his entire CBS radio cast with him and several big-name stars will appear as guests.

The Celebrities tournament, at the Army-Navy Country Club, June 4-5, will feature Bing Crosby, Bob Hope, Godfrey, Sammy Snead, Dizzy Dean, Lefty Grove, Jimmy Thomson, Frank Stranahan and other national figures.

Tickets are on sale in The Washington Post lobby daily from 10:30 a. m. to 6:00 p. m., except Sunday, and at the Fairway, 1328 G st. nw., and the Sports Center, 8th and D sts. nw.

Prices for the tournament: Adult, season ticket (good for both days), $3; adult, single day, $2; junior (under 16), each day, $1. Season tickets must be purchased in advance, with a limited number going on sale.

Prices for the Arthur Godfrey show: Main floor, $5, $4, $3, $2. Balcony, $5, $3, $2, $1. All seats for the show are reserved except the $1 balcony tickets.

All prices include tax. Mail orders will be accepted for either event.

MAIL ORDER BLANK

The Washington Post Celebrities Golf Tournament Fund,
Care The Washington Post,
Washington 4, D. C.

I am enclosing $........ in payment. Please mail the following tickets:

National Celebrities Golf Tournament

....	Season tickets	at $3	$........
....	Single day, Sat.	at $2	....
....	Single day, Sun.	at $2	....
....	Junior, Saturday	at $1	....
....	Junior, Sunday	at $1	....

Arthur Godfrey Show

....	Main floor	at $5	....
....	Main floor	at $4	....
....	Main floor	at $3	....
....	Main floor	at $2	....
....	Balcony	at $5	....
....	Balcony	at $3	....
....	Balcony	at $2	....
....	Balcony	at $1	....

Name ....
Address ....
City and Zone .... State ....

Make checks payable to The Washington Post Celebrities Golf Tournament Fund. Kindly enclose self-addressed, stamped envelope

Naval Reserve Wins

Naval Air Reserve Training Unit won, 4-3, over Campus Club yesterday in a D. C. Recreation League game at Fairlawn. Tommy Roberts, winning pitcher, fanned 14.

Campus Club Bows, 4-3

Tommy Roberts pitched 7-hit ball as the Naval Reserves edged out Campus Club, 4-3, yesterday in an Anacostia No. 1 League game at Fairlawn.

Kennedy Allows 2 Hits, Giants Win, 5-0

Cincinnati, May 20 (AP).—Montia Kennedy pitched near-perfect ball today as he hurled the New York Giants to a 5-0 two-hit triumph over the Cincinnati Reds.

The Giants in winning took over first place in the National League.

The lanky lefthander faced only 29 batters, 2 above the minimum, in fashioning his fourth victory and second shutout of the season.

Ted Kluszewski scratched a hit to the mound in the third inning and Jimmy Bloodworth singled to left in the fifth for the only Redleg safeties. The only other Red to get on was Johnny Wyrostek who reached first in the fifth when rookie Second Baseman Bobby Hofman booted his grounder.

Howie Fox, who beat Kennedy in the Polo Grounds on May 11, started for the Reds and yielded three runs in the first inning. Wildness caused his downfall.

New York	AB	H	O	A	C'cinnati	AB	H	O	A
H'man,2b	5	0	0	1	Adams,3b	4	0	1	1
L'kman,lf	5	2	2	0	Stallcup,ss	4	0	3	4
Gordon,3b	1	0	2	1	M'lman,cf	3	0	1	0
Mize,1b	4	1	13	0	Sauer,lf	3	0	0	0
M'shall,rf	1	0	2	0	Wy'stek,rf	3	0	3	0
Th'son,cf	3	1	5	0	Bl'orth,2b	3	1	4	2
Cooper,c.	4	1	2	0	K'ewski,1b	3	1	10	2
Rigney,ss	3	2	1	3	Howell,c.	3	0	3	1
Kerr,ss	1	0	0	2	Fox,p	2	0	2	4
Kennedy,p	4	1	0	2	Dobernic,p	0	0	0	0
					aCorbitt	1	0	0	0
Totals	31	8	27	9	Totals	29	2	27	14

aGrounded out for Dobernic in ninth.

New York	300 100 010—5
Cincinnati	000 000 000—0

Runs—Lockman, Gordon, Mize, Marshall (2). Errors—Hofman, Adams. Runs batted in—Thomson (2), Rigney, Cooper. Two-base hit—Lockman. Double plays—Kennedy to Rigney to Mize; Bloodworth to Kluszewski; Bloodworth to Stallcup to Kluszewski; Fox to Stallcup to Kluszewski. Left on bases—New York, 6; Cincinnati, 2. Base on balls—Fox, 6; Dobernic, 1. Strikeouts—Kennedy, 2; Fox, 1; Dobernic, 1. Hits—Fox, 7 in 7; Dobernic, 1 in 2. Winner—Kennedy (4-2). Loser—Fox (2-3). Umpires—Robb, Dascoli, Pinelli and Gore. Time—1:48. Attendance—3156.

Slaughter Bats Cards to 6-2 Win

St. Louis, May 20 (AP).—The St. Louis Cardinals finally found their batting eyes tonight and pounded out a 6-to-2 victory over the Brooklyn Dodgers to the delight of 22,600 fans.

A three-run double by Enos Slaughter was the big blow in the Redbirds' 12-hit attack against four Flatbush flingers.

Brooklyn	AB	H	O	A	St. Louis	AB	H	O	A
Reese,ss	5	2	2	0	Diering,cf	3	0	5	0
W'man,lf	4	0	1	0	S'ienst,2b	5	2	1	3
Snider,cf	4	3	1	0	Musial,rf	5	1	1	0
R'inson,2b	4	2	5	3	Kazak,3b	3	2	2	1
Hodges,1b	3	1	8	1	Sl'ghter,lf	2	2	4	0
Furillo,rf	4	0	2	1	Marion,ss	3	1	1	0
C'anella,c	4	0	5	1	Jones,1b	3	2	9	1
Miksis,3b	4	0	0	1	Rice,c	2	1	3	0
Martin,p	2	1	0	5	aNorthey	1	0	0	0
Barney,p	0	0	0	0	G'giola,c	1	0	1	0
aHopp	1	0	0	0	Munger,p	3	1	0	5
N'combe,p	0	0	0	0					
Palica,p	0	0	0	2	Totals	31	12	27	10
bJ'ensen	1	0	0	0					
Totals	36	9	24	14					

aFanned for Barney in seventh.
bGrounded out for Palica in ninth.
cGrounded out for Rice in sixth.

Brooklyn	000 110 000—2
St. Louis	010 011 30x—6

Runs—Reese, Snider, Schoendienst, Musial, Kazak (2), Slaughter, Rice. Runs batted in—Munger, Robinson, Snider, Schoendienst, Jones, Slaughter (3). Two-base hits—Rice, Reese, Slaughter. Three-base hit—Snider. Sacrifices—Marion, Slaughter, Munger. Left on bases—Brooklyn, 8; St. Louis, 9. Base on balls—Martin, 5; Munger, 1. Strikeouts—Martin, 2; Munger, 4; Newcombe, 1; Palica, 1. Hits—Martin, 6 in 5⅓; Barney, 0 in ⅔; Newcombe, 4 in ⅓; Palica, 2 in 1⅔. Passed ball—Campanella. Winner—Munger (2-2). Loser—Martin (1-3). Umpires—Goetz, Jorda and Reardon. Time—2:16. Attendance—22,602.

Duncan Wins Lanham Feature

Len Duncan, Brooklynite who was second leading midget car driver here last season, won the opening 25-lap feature at West Lanham Speedway last night before 4500.

Duncan, driving an Offenhauser, beat out Joe Barzda, New Brunswick, N. J., who had kept his Ford in front for the first 15 laps. Verno Land, North Bergen, N. J., was third.

Dee Toran, Tulsa, Okla., was the third driver to set a 10-lap track record in the qualifying heats. His mark was 2:23.04, breaking the old standard set in 1947 by 10 seconds. Temporary record-holders were Hawley Kight, Norristown, Pa., whose 2:24.31 bettered the 2:29.10 time recorded in the first heat by Andy Van Heusen, Paterson, N. J.

GW High Crew Wins in Upset

Philadelphia, May 20.—George Washington of Alexandria and Washington-Lee of Arlington pulled the scholastic rowing upset of the year here today by eliminating La Salle High, National champion from tomorrow's Stotesbury Cup Regatta.

The Virginia crews finished one-two in handing La Salle its first defeat in three years of its National Scholastic reign. In tomorrow's finals, the visiting crews will battle Philadelphia's West Catholic and Lower Merion, Pa.

The GW and W-L junior varsity eights also finished one-two and will row for a title tomorrow

Trautman Bars Bribe Attempter

Columbus, Ohio, May 20 (U.P.).—Minor league President George L. Trautman today suspended Charlie Brewster, shortstop for Waycross in the Georgia-Florida League, for the remainder of the 1949 season for conduct detrimental to baseball.

Trautman, in a statement, said Brewster approached a teammate who was about to referee a high school championship basketball game and said the latter could make some money by "fouling out" members of one of the teams.

Villemain Beats Pete Mead Easily

New York, May 20 (AP).—Robert Villemain, a durable, light-hitting Frenchman, swarmed all over Pete Mead tonight to win a unanimous ten-round decision over the Grand Rapids, Mich., middleweight at Madison Square Garden. Villemain weighed 158½, Mead 157½.

By Harry Goodwin—The Washington Post

JUST FOR INSURANCE—Dale Larsen, Western High left fielder, slides across the plate yesterday with his team's 10th run as the Red Raiders defeated Chamberlain, 10-3, at Western Stadium. It happened in the fifth inning with Dick Reno, Chamberlain catcher, waiting for the throw. The umpire is Johnny Poston. Western gained a place in the Interhigh playoffs which open next Tuesday

(Interhigh Baseball Stories, Page 15)

17 Tar Heels, 15 Terps in Track Finals

Chapel Hill, N. C., May 20 (AP).—Paced by a javelin toss of near-record proportions by Bob Kirk, defending champion North Carolina got off to a flying start today in the twenty-fifth annual Southern Conference track meet.

The Winston-Salem, N. C., junior, whose best previous effort in an unbeaten season was a winning 198 plus heave in the Penn Relays last month, came up with a qualifying toss of 210 feet 7½ inches.

Kirk's performance was the highlight of a day that saw the Tar Heels place 17 men in the finals of the 10 events in which preliminary competition was necessary. Maryland, rated right with the champions in premeet predictions, placed 15 men and highly-regarded Duke 11 to dominate the proceedings.

North Carolina's Bob Seligman, Duke's freshman Tommy Reeves and Maryland's Bill Alexion were double winners.

Seligman, defending the discus title, paced the field in that event as well as the shot put, which crown he lost a year ago to Duke's Jim O'Leary.

Reeves was the No. 1 performer in the broad jump and wound up the day with a top 220-yard low hurdles effort.

Alexion led the qualifiers in the 100 and 220-yard dashes. In the latter event his 21.5 compared with the 13-year-old Conference record of 21.1 as one of the day's better efforts.

SHOT-PUT—Seligman (North Carolina), 47 feet 1¾ inches; O'Leary (Duke), Hoitsma (William and Mary), Creekmur (William and Mary), Eichorn (Maryland, Holshouser (Clemson).

440-YARD RUN—Young (Duke) and Matthews (Maryland) tied at 0:50.3; Terrell (North Carolina), Harrison (VMI), Ostrye (Maryland), Robertson (VMI).

BROAD JUMP—Reeves (Duke), 23 feet 5 inches; Wilson (Maryland), Moody (North Carolina), Bridge (Duke), Bell (VMI), McGill (South Carolina).

100-YARD DASH—Alexion (Maryland), 0:10.2; Crimmins (North Carolina), Beavers (VPI), Davis (Duke), Goldberg (N. C. State), Meriwether (VPI).

JAVELIN—Kirk (North Carolina), 210 feet 7½ inches; House (North Carolina), Cheek (Duke), Tyrrell (Maryland), Eichorn (Maryland), Kozay (Maryland).

120-YARD HURDLES—Taylor (North Carolina) and Morrow (North Carolina) tied at 0:15; McLear (VPI), Moody (North Carolina,) Reeves (Duke), Rubach (Maryland).

880-YARD RUN—Holden (North Carolina), 1:58.9; Umbarger (Maryland), Bullock (Duke), Mackenzie (North Carolina), Palmer (Maryland), Hooper (North Carolina).

220-YARD DASH—Alexion (Maryland), 0:21.5; McGowan (Maryland), Young (Duke), Goldberg (N. C. State), Meriwether (VPI), Crimmins (North Carolina).

DISCUS—Seligman (North Carolina, 145 feet 3 inches; Ogden (North Carolina), Ruffin (VPI), O'Leary (Duke), Hawley (Maryland), Vann (Davidson).

220-YARD LOW HURDLES — Reeves (Duke), 0:24.6; Rubach (Maryland), Taylor (North Carolina), Morrow (North Carolina), Doffort (Clemson), McLear (VPI).

Mt. Vernon 9-3 Victor

Mount Vernon scored five runs in the first two innings and went on to defeat Fairfax easily yesterday, 9-3, on the winner's diamond.

Fairfax	000 001 020—3	7	4
Mount Vernon	330 002 01x—9	9	1

Fireballer Rests . . .

Feller Sent to Bull Pen, Garcia Starts for Tribe

Boston, May 20 (AP).—Pitcher Bob Feller was taken off the starting staff of the Cleveland Indians today and assigned, at least temporarily, to bull pen duty.

In his place on the world champs' big four, Manager Lou Boudreau put young Mike Garcia, a promising rookie up from Oklahoma City.

Feller has been complaining of an ailing shoulder all season. He lost his first game, then won one, and dropped his last two.

Boudreau said Feller would not start any more games on the Tribe's Eastern trip. He continued:

"I might use him occasionally in relief to slowly strengthen his arm. I don't think there's anything the matter with Feller that a proper amount of rest won't cure."

Garcia has won two and lost one in relief.

Johnson League Opens

The Walter Johnson Memorial Baseball School pupils get a chance to apply their lessons in league competition today.

Two leagues start operations with 20 games, 10 in the league for boys 12 and under, and 10 in the league for 13 and 14-year-olds.

Two more leagues, one in each of the age classes will be added next Saturday. Next Saturday's also when the 4000 registered students of the Johnson School will receive their diplomas.

Today's games:

12-AND-UNDER

Rosedale Lions vs. Peabody at Rosedale 10 a. m.; Kimble Indians vs. Kenilworth Bullets at Ridge, 9:30 a. m.; Seebees vs. Hornets at Takoma, 9:30 a. m.; Indians vs. Rudolph at Takoma, 9:30 a. m.; Turkey Thicket vs. Taft at Taft, 10 a. m.; Pop Ups vs. Police Boys Club No. 10 at Macfarland, 10 a. m.; Shamrocks vs. Rinky Dinks at Roosevelt, 9 a. m.; Bears vs. Alley Cats at Roosevelt, 11 a. m.; Junior Senators vs. Anacostia Cubs at Anacostia, 9 a. m.; Hoover vs. Jefferson at Hoover, 10 a. m.

14-AND-UNDER

Kramer Contenders vs. Bradley Heights at Ridge 11 a. m.; Hustlers vs. Georgetown at Hearst, 10:30 a. m.; Troopers vs. Upstowns at Deal, 10:30 a. m.; Clippers vs. Tigers at Takoma, 9:30 a. m.; Rudolph vs. Cubs at Takoma, 9:30 a. m.; Turkey Thicket vs. Taft at Taft, 11:15 a. m.; Aces vs. Wildcats at Roosevelt, 9:30 a. m.; Vikings vs. Orange Blossoms at Roosevelt, 11 a. m.; Police Boys Club No. 11 vs. Indians at Anacostia, 9 a. m.; Virginia Avenue vs. Buchanan at Buchanan, 10 a. m.

Rain Postpones Inquirer Open

Philadelphia, May 20 (AP).—For the third straight year the Inquirer Invitation Golf Tournament had an uninvited guest. The rains came to wash out the second round of play today.

The postponement forces the doubling up of the final day's program Sunday, when two rounds will be played instead of the originally scheduled one.

Joe Kirkwood, jr., blond movie actor from Hollywood, was was tied for the first-day lead with Bobby Locke with a 4-under-par 68, had just finished 9 holes in par 36 when the storm broke.

Terps, Hopkins Tangle Today

Maryland's peculiar form of spring sports madness—lacrosse—has broken out in full rash.

Shooting the fever up to a pitch is today's game between Johns Hopkins and the University of Maryland. While comparatively few other United States colleges play the game or give it much attention, at least 5000 fans will attend the tilt here.

It's the State's lacrosse counterpart of the Rutgers-Princeton or Army-Navy football rivalries. Things got so hot two years ago in a pitched campus battle that the two presidents warned that further shenanigans would result in suspension of lacrosse relations.

Today's game takes on special heat as Hopkins' undefeated 10 is aiming for recognition as the top member of the United States Intercollegiate Lacrosse Association.

The team from Baltimore hasn't lost to a collegiate foe in 21 games the past 3 years. Maryland is no slouch, either. It was beaten this year only by Navy, another undefeated team.

The Maryland-Hopkins lacrosse rivalry is as close as it is heated. After 29 games dating back to 1920 the score stands at 15-14 in favor of Hopkins.

Little Generals Top G. W. High, 2-1

Washington-Lee High of Arlington won the northern Virginia title from George Washington of Alexandria by nosing out the Presidents, 2-1, last night at W-L.

It was W-L's third 2-1 win over G. W. in four games this season and brought the Little Generals' record to 14-5. They qualified for the State tournament which opens Friday in Portsmouth. Det Haslip hit a homer in the fourth for W-L's first run. Mike Lloyd's single in the eighth scored Bruce Hillenbrand with the winning run.

Geo. Washington	000 000 100—1	5	1
Washington-Lee	000 100 01x—2	7	1

Phillyaw and Via; Monroe and Utterback.

Major League Standings

AMERICAN LEAGUE

	W.	L.	Pct.	GB.
New York	18	10	.643	...
Detroit	16	13	.552	2½
Philadelphia	16	14	.533	3
Chicago	15	14	.517	3½
WASHINGTON	16	15	.516	3½
Cleveland	11	12	.478	4½
Boston	12	14	.462	5
St. Louis	9	21	.300	10

YESTERDAY'S RESULTS

Chicago at New York, ppd., rain.
Cleveland at Boston, ppd., rain.
WASHINGTON, 5; St. Louis, 3 (night).
Philadelphia, 2; Detroit, 1 (night, 10 innings).

TODAY'S GAMES

Chicago at New York—Wight (4-0) vs. Shea (1-1).
St. Louis at WASHINGTON—Embree (1-5) vs. Haefner (3-1).
Detroit at Philadelphia—Stuart (0-1) or Kretlow (0-1) vs. Marchildon (0-1).
Cleveland at Boston—Benton (1-1) vs. Dobson (1-2).

NATIONAL LEAGUE

	W.	L.	Pct.	G.B.
New York	18	11	.621	...
Boston	17	12	.586	1
Brooklyn	15	14	.517	3
Cincinnati	15	14	.517	3
Philadelphia	13	15	.464	4½
Pittsburgh	14	16	.467	4½
St. Louis	11	15	.423	5½
Chicago	10	16	.385	6½

YESTERDAY'S RESULTS

New York, 5; Cincinnati, 0.
Philadelphia at Chicago, ppd., rain.
Pittsburgh, 2; Boston, 1 (night).
St. Louis, 6; Brooklyn, 2 (night).

TODAY'S GAMES

Boston at Pittsburgh—Spahn (4-2) vs. Higbe (0-0) or Chambers (2-1).
New York at Cincinnati—Hartung (4-2) vs. Raffensberger (4-3).
Philadelphia at Chicago—Borowy (2-2) vs. Leonard (1-3).
Brooklyn at St. Louis—Branca (6-0) vs. Staley (1-1).

Pensive, Sire Of Ponder, Dies

Lexington, Ky., May 20 (AP).—Pensive, winner of two legs of racing's triple crown in 1944 and sire of this year's Kentucky Derby winner, Ponder, died last night at Calumet Farm.

Death was caused by strangulation in a small intestine, a farm spokesman said. Pensive became ill yesterday morning.

Pensive in his 3-year-old racing season won the Derby and the Preakness Stakes.

Results

BASEBALL

COLLEGE

Wm. & Mary 10		Langley Field	3
Indiana 4		Northwestern	2
Ohio State 7		Illinois	3
West Virginia 10		Maryland	9
Kentucky 4		Tennessee	2

AMERICAN ASSOCIATION

Milwaukee 6		Toledo	3

GOLF

COLLEGE

Virginia 8½ .... VMI ½
Wm. & Mary 14½ .. Norfolk W&M 12½

Sid Also Drives in 2 Runs as Browns Lose

By Shirley Povich
Post Reporter

Out of Al Papai, the St. Louis Browns' rookie knuckle baller of Hungarian extraction, the Nats extrated five runs early last evening and coasted to a satisfactory 5-3 victory at Griffith Stadium.

They got in their licks at Papai in the first three innings, with what amounted to great foresight, because when Relief Pitchers Bill Kennedy and Dick Starr appeared on the scene the Nats got no runs at all, after the third.

Sid Hudson was the winning pitcher, and no drawback at the plate, either. He personally drove in two of the Nats' runs, and made his early lead stand up nicely with a seven-hit pitching job that shut the Browns out after the fourth inning.

The Nats' success in the shank of the evening was later reflected in the league standings. It didn't move them out of the second division, but their victory hauled 'em to within one game of the second-place Tigers who were taking a beating at Philadelphia.

Only 5500 See Game

There was a change in the weather, as only 5500 chill-braving fans were in the stands for the 1949 debut of the last-place Brown's in Griffith Stadium.

The Nat's didn't dally with Papai. Ed Stewart and Al Kozar rapped him for singles to center with one out in the first inning, and Stewart scored from third on Vollmer's grounder to second base.

Very briefly, the Browns moved in front, in the second inning. Hudson put the first two men he faced on base, Sievers with a walk, and Lollar with a single to left. He got two out before Eddie Pellagrini reached him for a single to left that scored both.

And with two out in their own half of the inning, the Nats suddenly regained the lead. Evans and Hudson singled, and Coan drew a walk from Papai that filled the bases. Stewart bashed a single to center to move the Nats in front, 3-2.

They came back for more in the third inning and got two more, slightly unearned. Vollmer was safe when Papai fumbled his tap into the box, and after two were out, Dente and Evans drew walks that filled the bases. Hudson struck the important blow — a two-run single to left.

Hudson in Command

With those five runs, Hudson was in command. He gave up a tainted run to the Browns in the fourth when Sievers took three bases on a single to right that was bobbled by Stewart, but the Browns got nothing more out of him.

Hudson was somewhat blessed in the sixth, though, when the Nats came up with a rare double play behind his back. Sievers singled with one out, and Lollar followed with a single that put men on first and second. In this situation, Dente fumbled Pinch hitter Whitey Platt's grounder, but happily for the Nats he fumbled it directly into the glove of Al Kozar who, was standing on second base and completed a twin-out with a throw to first that Ed Robinson dug out of the dirt.

In the seventh, again, the Browns had the tying run on base with one out, after Pinch hitter Bob Dillinger beat out an infield hit and Stan Spence drew a walk. But Hudson made a superlative play on Priddy's grounder, and got rid of Graham on a fly to Vollmer. The Browns never saw first base again.

IN SHORT—Manager Joe Kuhel took a dim view of Buddy Lewis' .169 batting average and benched him in favor of Ed Stewart who promptly crashed out three consecutive hits . . .

Mickey Haefner will be seeking his fourth straight this afternoon against Red Embree.

Newhouser Loses

Macks Whip Tigers, 2-1, In 10 Innings

Philadelphia, May 20.—Ferris Fain's single with one out drove Eddie Joost in with the winning run in the tenth inning as the Philadelphia Athletics advanced within a half game of second place in defeating Detroit 2-1 tonight.

Fain's hit gave Righthander Joe Coleman the nod over Hal Newhouser in a great pitching duel. Newhouser lost his own game when he walked Joost and Elmer Valo in succession.

Newhouser yielded a home-run ball to Joost in the first inning and then let Philadelphia down with four hits before he lost the decision. Coleman was touched for six, three of which went to Newhouser, and fanned nine batters. The homer was Joost's sixth of the year.

Detroit	AB	H	O	A	Ph'elphia	AB	H	O	A
Lipon,ss	4	0	1	0	Joost,ss	2	2	4	1
K'oway,2b	3	0	7	2	Valo,lf	2	0	3	0
Kell,3b	5	1	0	4	Fain,1b	3	1	6	0
Wertz,rf	3	0	2	0	Ch'man,cf	3	1	4	0
Mullin,lf	4	0	2	0	M'jeski,3b	4	0	3	2
R'inson,c	2	1	3	0	White,rf	4	0	1	0
aBerry	0	0	0	0	Suder,2b	4	1	1	1
Swift,c	1	0	1	0	Guerra,c	4	0	8	2
Groth,cf	3	1	3	0	C'l'man,p	4	0	0	2
C'pbell,1b	4	0	9	1					
N'houser,p	4	3	0	2	Totals	32	6	30	8
Totals	33	6	28	9					

*One out when winning run scored.
aRan for Robinson in seventh.

Detroit	000 000 100 0—1
Philadelphia	100 000 000 1—2

Runs—Kell, Joost (2). Runs batted in—Joost, Groth, Fain. Two-base hit—Newhouser. Home run—Joost. Double plays—Majeski to Suder to Fain; Kell to Kolloway to Campbell. Left on bases—Detroit, 8; Philadelphia, 9. Base on balls—Coleman, 6; Newhouser, 7. Strikeouts—Coleman, 9; Newhouser, 3. Winner—Coleman (5-3). Loser—Newhouser (4-3). Umpires—Boyer, Rommel and Passarella. Time—2:00. Attendance—8357.

Pittsburgh Beats Out Braves by 2-1

Pittsburgh, May 20 (AP).—Bill Werle, southpaw rookie, pitched the Pittsburgh Pirates to a 2-1 win over the Boston Braves tonight before a crowd of 29,807. His long double in the fourth batted in what proved to be the winning run. The defeat dropped the Braves a full game behind the first-place New York Giants who shutout Cincinnati 5-0 today.

Boston	AB	H	O	A	P'tsburgh	AB	H	O	A
Stanky,2b	4	0	2	2	Rackley,cf	4	2	6	0
Dark,ss	5	2	5	3	M't'ugh,2b	3	2	2	0
Sisti,lf	5	0	0	0	Stevens,1b	4	0	7	0
E'iott,3b	4	2	1	2	Kiner,lf	4	1	2	0
Russell,cf	4	0	1	0	W'lake,rf	4	0	1	0
C'atser,rf	3	2	2	0	B'kman,3b	3	2	2	2
L'man,1b	3	1	8	2	Rojek,ss	3	2	1	4
aRyan	1	0	0	0	F'gerald,c	4	2	6	2
R'kert,1b	0	0	1	0	Werle,p	4	1	0	0
Masi,c	4	2	4	1					
Hall,p	3	1	0	0	Totals	33	11	27	9
bReiser	0	0	0	0					
Totals	36	10	24	10					

aFlied for Lakeman in eighth.
bSacrificed for Hall in ninth.

Boston	000 000 010—1
Pittsburgh	100 100 00x—2

Runs—Dark, Rackley, Bockman. Error—Rojek. Runs batted in—Stevens, Werle. Two-base hits—Kiner, Werle. Sacrifices—Rojek, Reiser, Stanky. Double plays—Stanky to Dark to Lakeman; Bockman to Murtaugh to Stevens; Rojek to Fitzgerald to Bockman. Left on bases—Boston, 11; Pittsburgh, 10. Base on balls—Hall, 2; Werle, 1. Strikeouts—Werle, 6; Hall, 3. Winner—Werle (3-2). Loser—Hall (0-1). Umpires—Warneke, Stewart and Conlon. Time—2:19. Attendance—29,807.

Nats' Box Score

ST. LOUIS.	AB.	R.	H.	Rbi	O.	A.	E.
Pellagrini, ss.	5	0	1	1	1	4	0
Spence, cf.	1	0	1	0	4	0	0
Priddy, 2b.	3	0	0	0	2	3	0
Graham, 1b.	4	0	0	0	8	0	0
Kokes, rf.	2	1	1	0	1	0	0
Sievers, lf.	3	1	2	0	0	0	0
Lollar, c.	4	0	1	0	5	1	0
Anderson, 3b.	1	0	0	0	0	1	0
aPlatt	1	0	0	0	0	0	0
Sullivan, 3b.	1	0	0	0	0	0	0
Papai, p.	1	0	0	0	0	1	0
Kennedy, p.	1	0	0	0	0	1	0
bDillinger	1	0	1	0	0	0	0
cFannin	0	0	0	0	0	0	0
Starr, p.	0	0	0	0	0	0	0
dLehner	1	0	0	0	0	0	0
Totals	32	3	7	2	24	10	1

aHit into double play for Anderson in sixth.
bSingled for Kennedy in seventh.
cRan for Dillinger in seventh.
dPopped up for Starr in ninth.

WASHINGTON.	AB.	R.	H.	Rbi	O.	A.	E.
Coan, lf.	4	0	1	0	2	0	0
Stewart, rf.	4	1	3	2	0	0	1
Robertson, 3b.	4	0	1	0	0	0	0
Kozar, 2b.	2	0	0	0	2	3	0
Vollmer, cf.	3	1	0	1	3	0	0
Robinson, 1b.	3	0	0	0	12	1	0
Yost, 3b.	4	0	0	0	0	2	0
Dente, ss.	3	1	0	0	3	2	1
Evans, c.	3	1	1	0	3	1	0
Hudson, p.	4	1	2	2	2	2	0
Totals	32	5	8	5	27	11	2

ST. LOUIS	020 100 000—3
WASHINGTON	122 000 00x—5

TWO-BASE HIT—Stewart. DOUBLE PLAY—Dente to Kozar to Robinson. LEFT ON BASES—St. Louis, 7; Washington, 8. BASE ON BALLS—Hudson, 4; Papai, 3; Kennedy, 1; Starr, 1. STRIKE OUTS—Papai, 1; Hudson, 3; Kennedy, 2; Starr, 2. HITS—Papai, 6 in 2⅔; Kennedy, 1 in 3⅓; Starr, 1 in 2. HIT BY PITCHER—Hudson (Spence). PASSED BALL—Lollar. WINNER—Hudson (2-3). LOSER—Papai (1-2). UMPIRES—McGowan, Jones and Hurley. TIME—2:20. ATTENDANCE—5500.

heat creases "hang out" fresh!
ALL-WOOL Worsted and Mohair
is naturally
Crease Resistant!
Heat Resistant!

All-wool worsted and imported mohair form a fabric blend unequaled for summer wear. Southwate has combined these fibers (WORSTED, known for its durability, luster and insulating qualities against heat. MOHAIR, known for its crisp resilience and sheen) into a cool, smartly tailored suit that fits like a whisper. Southwate is naturally crease-resistant—heat-resistant! See it at the YMS today. Self-plaids, solids. S.B. and D.B.

by SCHLOSS
$49.50

SINCE 1911—FAMOUS FOR FAMOUS MAKES

The Young Men's Shop
37th Year at 1319 F Street

Rivers Asks Leoffler's Golf Course Operation Be Terminated

Mason-Dixon Final

AU's 12 Runs In 9th Win Title, 22-12

Chestertown, Md., May 20.—American University diamonders capped their sweep to the Mason-Dixon Conference baseball championship here today with a riotous 12-run ninth inning, accounting for a 22-12 triumph over Washington College.

The Eagles, who won yesterday's first meeting of the teams, 2-0, went into the ninth on the long end of a 10-8 count. Their 12 runs effectively took the game out of the Sho'men's reach, despite a 4-run rally. McLachlin and Tayler held the hosts to 12 hits.

A. U.	AB	H	O	A	Wash. Col.	AB	H	O	A
Neer,ss	6	0	0	2	J'igan,rf	4	0	1	0
Wingo,lf	5	2	4	0	T'sall,3b	4	3	1	4
H'sick,3b	6	3	4	2	Cox,2b	4	1	3	2
Lamon,1b	7	4	7	0	M'eaux,1b	4	2	7	1
Allen,cf	5	2	2	0	Hall,cf	4	1	3	0
Ishman,2b	6	1	0	2	Brower,lf	4	1	1	0
Durkin,c	5	2	9	2	Morgan,ss	3	0	2	2
Moffatt,rf	6	4	0	0	Tilley,c	5	2	9	0
McL'lin,p	3	1	0	0	Coakley,p	2	0	0	1
Taylor,p	3	1	1	2	S'livan,p	0	0	0	0
Morales,rf	0	0	0	0	aLingo	1	0	0	0
Walles,2b	0	0	0	0	bBachetta	1	1	0	0
					cZiloski	1	1	0	0
Totals	52	20	27	10	dG'andulo	1	0	0	0
					Kemp,p	0	0	0	0
					Robbins,p	0	0	0	0
					Totals	38	12	27	10

aFlied out for Coakley in eighth.
bSingled for Hall in ninth.
cSingled for Morgan in ninth.
dStruck out for Robbins in ninth.

American	002	500	03 12—22	
Washington	002	060	00 4—12	

Runs—Neer (2), Wingo (3), Hossick (4), Lamon (3), Allen (2), Ishman, Durkin (2), Moffatt (2), McLachlin (2), Taylor, Janisan, Tattersall (2), Cox (2), Mullineaux (2), Hall, Brower, Morgan, Bachetta, Ziloski. Errors—Ishman, McLachlin, Cox (2), Hall, Tattersall. Runs batted in—Hossick (2), McLachlin (3), Allen (3), Durkin, Moffatt, Taylor (2), Lamon (8), Mullineaux (2), Tilley (2), Bacchetta, Brower (4). Two-base hits—Hossick, Durkin, Tattersall, Tilley. Three-base hits—Moffatt, Taylor, Tilley. Home runs—McLachlin, Allen, Lamon (2), Brower. Left on bases—American, 11; Washington, 5. Base on balls—McLachlin, 4; Taylor, 2; Coakley, 4; Robbins, 2; Sullivan, 1; Kemp, 1. Strikeouts—McLachlin, 4; Taylor, 3; Coakley, 8. Hits—McLachlin, 7 in 4⅓; Taylor, 5 in 4⅔; Coakley, 12 in 8; Sullivan, 3 in ⅓; Kemp, 4 in 0; Robbins, 1 in ⅔. Passed balls—Durkin, Tilley (2). Winner—Taylor. Loser—Coakley. Time—2:45.

Hoyas Beaten, 12-11

Trailing, 9-3, after two innings, Villanova gamely pecked away, and finally pushed across three runs in the ninth to defeat Georgetown, 12-11, yesterday at the Hoyas field.

G. U.	AB	H	O	A	Villanova	AB	H	O	A
DeLio,1b	4	2	9	0	A'inges,ss	5	0	6	0
Corley,lf	6	3	4	0	Jamison,rf	6	5	0	1
Naples,ss	6	3	0	5	Kline,3b	6	5	0	1
Raba,cf	5	1	3	0	Clavin,c	5	0	0	1
Falvey,3b	4	0	0	2	O'ford,1b	4	3	6	1
Alagia,rf	3	1	0	1	Jones,2b	5	1	2	1
K'onta,2b	5	1	3	1	Markal,lf	6	2	3	1
Moskal,c	4	3	8	0	Burke,cf	2	1	6	0
Murphy,p	1	0	0	0	C'jacki,p	3	1	0	0
Diebold,p	0	0	0	0	Wright,p	0	0	0	0
Flynn,p	2	1	0	0	aReis	1	0	0	0
Carroll,p	2	1	0	0					
Totals	37	11	27	8	Totals	42	13	27	7

aFanned for Crojacki in eighth.

Villanova	122	210	103—12	
Georgetown	170	011	010—11	

Runs—Argeldinges, Jamison (2), Kline (4), Comerford (2), Jones, Markal (2), Di Leo (3), Corley (2), Naples, Falvey, Alagia, Korfanta, Moskal, Murphy. Errors—Di Leo, Naples, Moskal, Argeldinges, Markal, Burke. Three-base hit—Naples. Home run—Kline.

Bill Bennings . . .

At Charles Town

Dear Folks:

Charles Town.—Variety is the word for the first weekend program of the seond meeting here. The card opens with a sprint of four and one-half furlongs and closes with a test of a mile and a quarter. The Berryville purse, the feature, is at six and a half furlongs with Cavalier Trim, a Pimlico winner, the probable favorite. Owner-Trainer Herbert "Dynamite" Kerr has arrived in these parts with his three-horse stable composed of George Snow, Dizzy Dame, jr., and Son O'Diz. All are out of Kerr's grand old mare, Dizzy Dame, who won three races in two weeks here some years back. There's a bird's nest on the result board right behind the letter "O" in the neon official sign. The feathered family gets free heat when the sign is lighted eight times daily. Of course, the whole thing is official. BILL.

1—Rung, Rippleby, Orcus.
2—Lost Gold, Play Foot, Bugler.
3—How Happy, Dot A, Mayfern.
4—Bright Remark, Buckeye, Miss Economy.
5—BULRUSHES, Busy Moose, Fall Gal.
6—Cavalier Trim, Junket, Minaddie.
7—Winged Heels, Braganca, Simite.
8—Alworth, Puritan, Alport.

Congressman Wants Links Funds Held

By Jack Walsh
Post Reporter

Representative L. Mendel Rivers (D., S. C.), in a fiery speech before the House yesterday, demanded that the Interior Department terminate S. G. Leoffler's operation of the District's public golf courses immediately and impound all funds.

Rivers, who originally called for the House investigation in March, claimed "in the neighborhood of $200,000 is owed by Leoffler to the Government."

The 43-year-old member of the Armed Services Committee said, "Leoffler has been able to handle the public's money like a 'drunken sailor'."

He denounced the Interior Department's "indifference to the general over-all management of the golf courses." Said Rivers, "They have forfeited all right to the future handling of these lucrative facilities."

Rivers continued, "Leoffler has been permitted to remain as de facto operator for five months and God only knows what he is doing with the money and everything connected with these courses. It is certain that the Interior Department doesn't know."

He concluded, "The public has suffered long enough. The Congress must no longer tolerate such a scandalous condition to obtain in the District of Columbia."

Meanwhile, investigation yesterday uncovered something of a stockholder "mystery."

The Interior Department audit turned over to the special Public Lands Subcommittee checking the whole golf situation lists Leoffler holding only three shares in the S. G. Loeffler Operating Co. in 1933. Another stockholders' table in 1944 has Loeffler's holding only five of the $100 par value shares.

However, when the concessioner testified before a House District Subcommittee on May 6, 1941, he stated that he owned 95 per cent of the company's stock.

Leoffler Noncommital on Audit

In 1933, the other stockholders, each holding 99 shares, included Edward Costigan, 5320 27th st. nw.; Col. Lawrence C. Crawford, 4600 Branch rd. nw., and E. S. Brashears.

In the 1944 table, the three were listed as holding substantially the same number of shares. Brashears' total was down to 89 and Leoffler's wife, Effie, and son, Severine, jr., each had 4 shares.

Leoffler refused to discuss the matter yesterday.

He said, "Now, look, there's no use talking to me about that audit. I haven't seen it and don't know what's in it."

Leoffler added, "I'm busy and I don't have time to talk to you."

Costigan Says He'll Check Up

Edward Costigan, manager of the Corson-Gruman Construction Co., said he would be glad to check the matter. He explained, however, that his records were locked up for the weekend and promised the information later.

Colonel Crawford is recuperating from a serious heart attack and was unable to discuss the matter.

E. S. Brashears died in 1942.

According to the audit, the three men were the principal stockholders in the Leoffler operating Co. until January, 1944. That's when Leoffler formed the S. G. Leoffler Co. with three relatives as partners, W. Alfred Farr, Alfred L. Thomas and Benjamin H. Graham. The latter died in October, 1947.

At the Interior Department, Arthur E. Demaray, National Park Service associate director, said Leoffler would have to explain the apparent stockholding discrepancy.

James B. Robinson, assistant chief of concessions who signed the audit, made it plain that the stockholder information was "historical information" taken from Interior records.

Post Consensus

AT CHARLES TOWN
1—Orcus, Rippleby, Jack Tangle.
2—Play Foot, Sagamore Lady, Tap Lightly.
3—FITTSTOWN, How Happy, Count On.
4—Buckeye, Valerate, Honoured.
5—Teardrop, Country Dude, Bulrushes.
6—Minaddie, Cavalier Trim, War Champ.
7—Joes Favorite, Winged Heels, Principal Joe.
8—Alport, Rocket Plane, Worthowning.

Crushed Ice to Be Used for Ski Meet In Mid-Summer

Lacondia, N. H., May 20 (AP).—Note to leading sik jumpers of America and Norway: don't put away those slats yet.

You are invited to a midsummer ski jumping tourney on Balknap Mountain, Sunday, July 24. Yep, the date is correct. It will be the first summer ski show ever held in New England. Where will they get the snow? Oh, they're going to dump 60 tons of finely crushed ice on the 40-meter hill.

B-CC Rallies To Win, 2-1

Bethesda-Chevy Chase High came from behind with a run in the sixth and another in the seventh to down Montgomery Blair, 2-1, yesterday at Bethesda. John Buell's triple and Roddy Ware's single in the seventh decided the game in B-CC's favor.

Blair	001	000	0—1	3	6
Bethesda-Chevy Chase	000	001	1—2	4	4

Harrison and Kennedy; Shoemaker and Young.

Hyattsville Wins

Warren Cheek's single scored Fred Besley in the seventh inning with the run which gave Hyattsville High a 6-5 vitory over Greenbelt yesterday, at Hyattsville.

Greenbelt	000	010	4—5	7	2
Hyattsville	203	000	1—6	8	4

Bierwagon and Baxter; Milligan, Higdon (6) and Falls.

O'Leary's Homer Futile

Bill O'Leary hit a homer for Maryland Park, but his mates committed eight errors and the Parkers dropped a 7-4 decision to Bladensburg High yesterday at Capitol Heights.

Bladensburg	014	001	1—7	4	2
Maryland Park	210	001	0—4	6	8

Mould and Lloyd; Hill, Chaney (3) and Lare.

What's Going On Today

AMERICAN LEAGUE BASEBALL
St. Louis vs. Washington at Griffith Stadium, 2:30 p. m.
COLLEGE BASEBALL
George Washington at Georgetown, 2:30 p. m.
Quantico at Hillsdale (Mich.) College.
Maryland at Duquesne.
Villanova at Navy, 4 p. m.
Howard at Lincoln.
Montgomery Junior College at Georgetown Frosh, 1 p. m.
Penn Frosh at Navy Plebes, 3 p. m.
Bainbridge at Navy Jayvees, 4 p. m.
COLLEGE LACROSSE
Johns Hopkins at Maryland, 3 p. m.
Virginia at North Carolina.
Swarthmore at Navy, 3 p. m.
COLLEGE TRACK
South Conference Meet at Chapel Hill, N. C.
Virginia at Georgetown, 3 p. m.
COLLEGE TENNIS
Johns Hopkins at American, 3 p. m.
Catholic at Georgetown, 3 p. m.
Maryland Frosh at Navy Plebes, 3 p. m.
COLLEGE GOLF
Maryland entered in Western Maryland Invitational.
HIGH SCHOOL BASEBALL
Landon at St. James of Hagerstown.
Woodberry Forest at Episcopal, 2 p. m.
St. Albans at St. Andrews of Middleton, Del.
HIGH SCHOOL ROWING
George Washington in Philadelphia Schoolboy Regatta.
HIGH SCHOOL TRACK
Virginia State High School Meet at Charlottesville.
Episcopal, Kiski at Mercersburg, Pa.
St. John's at Loyola of Baltimore.
HIGH SCHOOL TENNIS
St. Albans at St. Andrews of Middleton, Del.

Belmont Park

1—¾; $3500; 4-year-olds up; claiming.
†Azure 102 | Blue Pal 116
*Eternallea 106 | *Bachelor Belle 106
‡Shoes 107 | Alice Simms 109
Sir Flint 114 | *Dreamer 106
*Mickey Dazzler 109 | Mr. D. 114
Island Hop 109
2—4½; $3500; maiden 2-year-old.
Three and Two 116 | Isle of Mist 116
Our Patrice 116 | †bSilk Moire 113
Miss Blarney 116 | †bPilayya 113
Good Sport 116 | cNovice 116
aInsolence 116 | Gro-Up 116
Tracelene 116 | Hopp's Charm 116
aWhissendine 116 | cNew Leaf 116
aWheatley Stable entry.
bBrookmeade Stable entry.
cA. G. Vanderbilt entry.
3—1¾; $4000 added; 4-year-olds up; hc.
aEscarp 139 | Galactic 147
Pegasus II 139 | aDeep Sea Tale 137
Mahlima 134 | H Hour 145
New Rule 135 | Half Hour 131
aM. A. Cushman-W. C. Jones entry.
4—⅞; $3500; maiden 3-year-olds up.
Superb Com'and 119 | Gunnery Gal 114
Prim Pupil 114 | *Birdie Lully 109
Sir Larkspur 119 | †Hickory Lea 119
Milk War 114 | †Two Feathers 112
Blue Thanks 119 | Space Ship 119
aNear East 114 | †Dark Dazzler 107
Avonwood 119 | *aBaltimore Jim 114
Hobcaw Barony 119 | Hyp Home 114
Flash of Light 119
aMrs. K. Gilpin-J. Hastie entry.
5—6½; $4500 added; 3-year-olds up; hc.
Yankee Hill 115 | Algasir 109
King Rhymer 110 | Irish Knight 104
Mangohick 122 | Cacique 107
Pep Well 118
6—Mile; $25,000 added; 3-year-olds; stk
aOcean Drive 126 | Halt 126
One Hitter 126 | Dry Fly 126
Noble Impulse 126 | Daiquari 126
aOlympia 126
aF. W. Hooper entry.
7—1⅛; $3500; 4-year-olds up; claiming
Rocket Bomb 114 | Myrmidon 119
‡Calvados 113 | *Rockiye 109
*Burt's Reward 114 | Chagin 120
Rogue 113 | Portentous 119
Cencerro 120 | Golden Light 122
Blackmont 119 | *Rustle Broom 115
*Hal's Pal 111
8—1⅛; $3500; 4-year-olds up; claiming
aSea Otter 114 | Bold Mate 115
*Holiday Girl 105 | *Pheecia 105
*Sir Date 110 | Willing Hand 109
aEuterpe 109 | *Wassermatter 109
aM. A. Cushman-W. G. Jones entry.
*Apprentice allowance claimed.
†Three pounds allowance claimed.
‡Seven pounds allowance claimed.

Western Whips Chamberlain, 10-3, Clinches Playoff Berth

The home run bats of Dale Larsen and Dale Summerbell helped Western to whip Chamberlain, 10-3, yesterday at Western and clinched the last Interhigh playoff berth for the Red Raiders.

FINAL INTERHIGH STANDINGS

	W	L	Pct.		W	L	Pct.
McKinley	8	1	.888	Central	4	5	.444
Eastern	8	1	.888	Coolidge	4	5	.444
Wilson	7	2	.777	Ch'berlain	2	7	.222
Western	6	3	.666	Roosevelt	1	8	.111
Anacostia	5	4	.555	Bell	0	9	.000

Summerbell's homer came in the first inning with one on. Larsen connected for his in the third with two aboard. In the playoffs with Western are McKinley Tech, Eastern and Woodrow Wilson. Playoffs open with a doubleheader Tuesday.

Chamberlain	100	002	0—3	4	4
Western	205	030	x—10	7	2

Kolley, Essex (4) and Reno; Cerrick and Poston.

Wilson Wallops Central

Pret Kavanaugh drove in three runs with a double and a single, and Sherfy Jones knocked in three more with a bases-full double as Wilson walloped Central, 10-4, in an Interhigh League baseball game yesterday at Central.

Wilson	620	000	2—10	10	4
Central	000	021	1—4	5	2

McDonald, Howard (6) and Hall; Olson, Henderson (1), Kessler (2) and McDougall.

Colts Win Easily

Helped by eight Roosevelt errors, Coolidge's Colts gained a 16-8 Interhigh League baseball victory yesterday at Roosevelt. It was the final game of the year for Coolidge, which failed to make the playoffs.

Coolidge	220	243	3—16	9	2
Roosevelt	600	002	0—8	8	8

Graves, Cox (1) and Mehalic; Mifflin, Sonnemann (5), Mifflin (6), Simi (7), Temin (7) and Chaconas.

22 Batters Walk

Anacostia needed only three hits yesterday to "walk" over Bell Vocational, 10-0, in an Interhigh League baseball game at Anacostia. Gene Melito and Jim Swindler, Bell pitchers, made it easy for Anacostia by walking 22 batters.

Bell	000	000	0—0	2	5
Anacostia	401	500	x—10	3	1

Melito, Swindler (5) and Shifflett; Turley and Faulkner.

Eastern Upsets Tech, 7-4

Eastern dealt McKinley Tech its first loss of the Interhigh season yesterday, 7-4, at Tech. Eddie Kline turned in a three-hit pitching job for Eastern. Jack Pope of Tech, winner of five league games, walked nine in the first four innings

Eastern	131	200	0—7	3	5
McKinley	030	010	0—4	3	5

Kline and T. Dyer; Pope, Imley (5) and Speaker.

Charles Town

By The Associated Press

FIRST RACE—About 4½ furlongs. Purse $800. For 3-year-olds and up; claiming.
1 Artrice (Downs) 111 20-1
2 Heathen Are (Reigle) 111 20-1
3 Jack Tangle (Regalbuto) 114 12-1
4 Challys Bid (Palumbo) 111 6-1
5 Man o' Marie (Grant) 110 15-1
6 Orcus (Rivera) 111 3-1
7 Rippleby (Shirey) 116 2-1
8 Rung (Ulmer) 111 2-1
9 Diamond Queen (no boy) 106 10-1
10 Fire Power (Mafale) 111 20-1
11 Khayery (no boy) 110 15-1
12 Blue Echo (no boy) 116 12-1
13 Winnie Rock (Bell) 100 8-1
14 Licorice (Hernandez) 116 20-1
SECOND RACE—Six and a half furlongs. Purse, $1000. For 4-year-olds and up; claiming.
1 Sagamore Lady (no boy) 110 6-1
2 Lost Goald (Austin) 115 2-1
3 Play Foot (Ulmer) 113 4-1
4 Lillys Melody (no boy) 110 20-1
5 Bugler (Grant) 115 5-1
6 Old Harry (Rivera) 115 5-1
7 Saint Patrick (Youngsma) 115 8-1
8 Tap Lightly (Downs) 110 8-1
9 Speedy Rascal (Rivera) 110 15-1
10 Peace Call (no boy) 115 20-1
11 Vermark Bun (Mafale) 110 12-1
12 Wellfret (no boy) 115 10-1
13 Invictus (no boy) 115 15-1
14 The Pantom (Reigle) 110 15-1
THIRD RACE—Six and a half furlongs. Purse, $1000. For 4-year-olds and up; claiming.
1 Fittstown (Palumbo) 115 3-1
2 Count On (O'Brien) 110 6-1
3 Investigate (Hill) 110 6-1
4 How Happy (Pantone) 115 5-2
5 The Huntress (Reigle) 105 20-1
6 Sporting Code (no boy) 105 15-1
7 Mayfern (Downs) 110 6-1
8 Dot A. (Grant) 110 4-1
9 Beaming Moose (Reegan) 110 4-1
10 By Godfrey (no boy) 115 20-1
11 Walter Haight (Tammaro) 115 15-1
12 Chestwick (no boy) 113 10-1
13 Angelus (no boy) 110 15-1
14 Bospo Cove (Kratz) 115 20-1
FOURTH RACE—One and one-eighth miles. Purse, $800. For 4-year-olds and up; claiming.
1 Bright Remark (Downs) 107 5-2
2 Miss Economy (Regalbuto) 102 4-1
3 Duel Can (no boy) 107 10-1
4 Ace Star (Ulmer) 110 10-1
5 Buckeye (Tammaro) 115 2-1
6 Gallant Doc (no boy) 115 8-1
7 All Peace (no boy) 112 12-1
8 Valerate (Palumbo) 112 12-1
9 Fire High (no boy) 115 20-1
10 Jubilee Gem (Andino) 110 20-1
11 Honoured (Pantone) 112 20-1
12 Saucy Boy (no boy) 107 8-1
13 Hummer (Hummer) 112 12-1
14 Midknight (no boy) 112 12-1
FIFTH RACE—About 4½ furlongs. Purse $1000. For 3-year-olds and up; claiming.
1 Fallgal (Root) 114 6-1
2 Neveregret (Lombardi) 113 10-1
3 Elegant Lad (no boy) 116 12-1
4 Bulrushes (Snyder) 113 2-1
5 Helwal (Regalbuto) 87 8-1
6 Little Toes (O'Brien) 105 20-1
7 Doreens Dream (Youngsma) 110 15-1
8 Country Dude (Root) 119 3-1
9 Busy Moose (Mitchell) 108 3-1
10 Lucky Mystery (no boy) 114 6-1
11 Teardrop (Rivera) 103 5-2
12 Gallant (no boy) 111 6-1
13 Bold Talk (no boy) 108 20-1
14 Turnabout (Ulmer) 120 6-1
SIXTH RACE—Six and one-half furlongs. Purse, $1200. For 3-year-olds.
1 Saints Rest (Snyder) 113 10-1
2 Minaddie (Kratz) 111 3-1
3 Cedar Magic (Ulmer) 108 12-1
4 Junket (Hill) 119 3-1
5 Golden Spear (no boy) 113 20-1
6 aCavalier Trim (Downs) 103 2-1
7 Jumbo Gold (Grant) 108 8-1
8 bScarlet Time (Martinez) 108 20-1
9 Tyndareus (Bell) 111 6-1
10 Maids Son (no boy) 113 6-1
11 War Champ (Mitchell) 113 4-1
12 aWishful Miss (no boy) 103 2-1
13 bSpooky Time (Martinez) 108 20-1
aHaug and Talbert entry.
bW. Kendrick entry.
SEVENTH RACE—About 7 furlongs. Purse, $1200. For 4-year-olds and up.
1 Winger Heels (Law) 114 3-1
2 Mix Man (no boy) 112 8-1
3 Easy Homer (Rivera) 109 6-1
4 Braganca (Kratz) 117 3-1
5 Principal Joe (Youngsma) 114 4-1
6 Woofie (no boy) 114 6-1
7 Blue Egret (Grant) 109 10-1
8 Simite (Palumbo) 117 6-1
9 Prisky Al (Reigle) 109 20-1
10 Joes Favorite (Arduini) 120 4-1
11 Cedar Brand (Rooto) 109 12-1
12 Bayette (no boy) 104 12-1
13 Chance Too (no boy) 109 20-1
14 Dark Buckle (Ulmer) 107 20-1
EIGHTH RACE—One and one-quarter miles. Purse, $1200. For 4-year-olds and up.
1 Chiff Chaff (Root) 117 10-1
2 aSilver Ace (no boy) 107 10-1
3 Alport (Cardoza) 112 3-1
4 Wonder Witch (no boy) 107 12-1
5 Old Fellow (Regalbuto) 107 20-1
6 World Win (Carrillo) 107 6-1
7 Silkandsatin (Ulmer) 115 6-1
8 Worthowning (Kratz) 117 4-1
9 Rocket Plane (Mitchell) 117 3-1
10 Alworth (no boy) 116 4-1
11 Puritan (no boy) 114 3-1
12 Dawndale (Scott) 112 20-1
13 aJukebox (no boy) 112 40-1
aMinor and Offerman entry.

Suffolk Downs

1—¾; $2200; 4-year-olds up; claiming.
Sweep Hand 111 | *Pal Cross 108
‡Good Fun 101 | *Efhad 108
Master 119 | *Dolomite 108
‡Outbound Jr. 106 | *Rose Hairan 103
Little Renny 106 | The Wins 113
Cravache 108 | Princess Laura 106
‡Phantom V'ture 104 | John Q. Public 113
*Red Rob 106
2—¾; $2200; 4-year-olds up; claiming.
Clyde T. 113 | ‡Mel Cavano 101
Speeding Home 119 | Pouting Mac 110
*Mighty Falcon 108 | ‡Ramsey 110
Bourbon Flier 108 | Firm Peace 116
Baruna 113 | *Goody Gu'pdrop 103
Maximont 113 | *Silk Bound 104
Czech Lass 113
3—¾; $2500; 4-year-olds up; claiming.
*Beaming Lady 106 | Lt. Bill 116
Wise Brunette 112 | Buster Hope 113
Blenwood 111 | ‡Fancy Answer 104
Good Sweep 115 | Supreme Moment 107
Sticker 111 | *Sunshade 108
4—¾; $2600; 4-year-olds up; allowances.
Better Bet Jr. 112 | Scholarship 122
Cadet Dan 114 | Romanette 106
*Musical Lady 103 | Fly'ng Mile 108
Ground Fog 120 | *Gunnison 114
Orange Sun 114 | *Lookout Dice 107
5—¾; $3000; 3-year-olds; allowances.
*Sneak 114 | Boo Boo Shoo 116
Friendly Frank 114 | ‡Doug's Reward 110
Double Brandy 113 | Best Doings 116
6—¾; $5000 added; 2-yaer-olds; stake.
Boss Broker 117 | Hell Bent 111
Faneuil Miss 114 | cRaton 114
Shadows Start 117 | bDot H. 114
Mucho Mas 114 | Eternal Sickle 111
aLefty Jim 114 | aGeorge's Girl 111
bMiss Meliss 114 | Unbridled 111
Copa Gal 111 | cJuana 108
aMr. and Mrs. I. Gushen entry.
bUrray Hill Farm entry.
cReynolds Bros. entry.
7—1⅛; $4000; 3-year-olds up; handicap.
Flag Drill 116 | Rabies 107
Mesmer 118 | First Nighter 110
Column 115 | Leamour 107
Fancy Flier 112 | Jacopet 103
Grand Entry 106
8—Mile (turf); $2000; 4-year-olds; clg.
Kardozo 114 | Roses Are Red 106
Brave Bid 114 | *Dragerton 106
Magic Chief 112 | *Hot Time 113
*The Drone 104 | Alonary 107
Sagittaire 107 | ‡Pour Thirty 108
Merrick Belle 109 | *Abbe's First 103
Ever Playful 108 | Two Deuce 111
Hill Flight 112 | Pete's Best 106
9—1⅛; $2500; 3-year-olds; allowances.
*White Hawk 109 | Flying Guy 111
*Scotch Cup 109 | Dulka 106
Road Runner 114 | Hi Senorita 112
*Sandlot 109 | Daddy Joe 114
Mesmerized 112
*Five pounds allowance claimed.
†Three pounds allowance claimed.
‡Seven pounds allowance claimed.

1—¾; $2500; 4-year-olds; claiming.
Sam Norris, 111 (Ter'nova) 4.20 3.00 2.60
Sunaway, 104 (Boyle) 6.40 5.00
Three Passes, 108 (Zufker) 12.60
Cross Lu, Soverton, Barnacle, Ten Oaks, Great Beyond, Red Flare, Cecrops, Dusty Days also ran. Time, 1:15⅗.
2—¾; $2500; 4-year-olds up; claiming.
Liberty Trite, 118 (Gross) 4.00 2.60 2.60
Fly Pigeon, 116 (Allgaier) 3.20 3.20
Yarmouth Flare, 107 (Viary) 4.80
Pilgrim Maid, Shuckins, Speedee Bozo, Ring Curtain, Fleety Queen also ran. Time, 1:14⅘.
3—¾; $2500; 4-year-olds up; claiming.
Glory Be (Malheri) 6.20 3.40 3.00
Khorawych (Hettinger) 3.60 2.80
Cabridge Fair (Morgan) 4.40
Myshirley, Miss Russell, Diatribe, Virginia R. W. and Bacchante also ran. Time, 1:15⅘.
DAILY DOUBLE PAID $9.20.
4—⅝; $3000; 2-year-old maidens.
In My Bones, 118 (Scawthorn) 52.20 24.80 12.80
Fried Acres, 118 (Madden) 17.20 11.00
Carolina Miss, 115 (Hettinger) 5.00
Gay Lilt, Bar Fly, Jacomo, Peter A., Blunt, Heathers View, Wise Vicki, Red Resign, Barry Girl also ran. Time, 1:02.
5—1 mi. 70; $2800; 3-year-olds; claim.
Clever Miss, 108 (Hettinger) 30.20 13.00 6.20
Disputanta, 106 (Carolla) 6.80 4.00
Plucky Prince, 115 (McLaughlin) 3.20
Comets Flash, Adorbale Bolo, Ann Rose, I Forgot, Battle Clamp also ran. Time, 1:47⅘.
6—1 mi. 70; $3000; 4-year-olds up; claim.
Crisis, 110 (Destasio) 9.20 4.20 2.20
Shining Deed, 117 (Cook) 5.80 2.60
*Gay Gino, 120 (Nadeau) 2.20
*Red Tag, 115 (Hettinger) 2.20
Pickpocket, Middleman also ran. Time, 1:47⅘.
*Dead heat for show.
7—1 1-16; $2100; 4-year-olds up; claiming.
Stridewell, 114 (Cook) 10.60 7.00 4.00
Rakemup, 112 (Keene) 15.60 8.40
Stan Tracy, 115 (Boyle) 2.80
Ben Dehaven, Pennypacker, Monstrance, What Night, Miss Hill also ran. Time, 1:50.
8—1 1-16; $2100; 4-year-olds up; claiming.
Flares Durbar, 111 (Het'ger) 5.60 3.80 3.00
Dance Pretty, 111 (Gross) 6.00 3.20
Sason, 120 (Cook) 3.20
Lennie Boy, Automation, Our Birthday, Glenwood Boy and Galaxy also ran. Time, 1:50⅕.

Garden State Park

1—¾; $2500; 3-year-olds; claiming.
Brown Skin 113 | *Motrab 104
Magic Margin 104 | Petition 105
Rosie Berri 114 | Combustion 104
St. Elmo Jr. 111 | Heather Dew 104
Jock Clark 109 | Pleno Jure 103
Tattoo 113 | Criss Cross 110
Bernhervie 113 | †Honey Ethel 107
Gracious Girl 106 | †Beauteous 104
2—1 1-16; $2500; 4-year-olds up; claiming.
Reade Castle 113 | VPI Clef 112
Larry D. 113 | Open Palm 109
Borrowed Money 104 | Brest 112
Pharack 116 | *Roy Jay 114
Bhazala 104 | Goldton 104
*Mister Chat 108 | Rockwood Argo 107
Newtown 115 | Friend or Foe 111
Cape Hatteras 108 | Flash Up 111
3—¾; $3500; 4-year-olds up; claiming.
†Rancor 111 | Salute 113
Pleibiscite 110 | †Gray Chief 108
*Kel's Love 116 | Donna Boorse 116
*Warmoud 112 | Lototown 115
*Air Patrol 121 | Withastar 115
†Sea Wolf 116 | Gerabon 111
Final Curtain 117
4—⅝; $4000; 2-year-olds; allowances.
Eastern Flyway 122 | Iltis 109
Titans Match 117 | Fleet Argo 112
Uptown 117 | Selector 117
Joy C. 112 | Quiz Show 122
*Kinsman 112 | The Tyke 117
5—Mile; $15,000; 3-year-olds up; hdcp.
Barrage 109 | Laran 106
Basis 104 | Faraway 107
Blue Holly 100 | Loser Weeper 110
Touch Control 103 | Hash Night 109
Dart By 104 | Irisen 108
6—1 1-16; $5000; 3-year-olds; allowances.
Black Lead 112 | aBenvenuto 120
Fugitive 116 | Air Attack 120
aDelta Queen 107 | Magna Charta 109
Parliament 116
aWilliam G. Helis entry.
7—1¼; $3500; 4-year-olds up; claiming.
†Chaldean 104 | Amancer 111
Graymar Royal 109 | aMr. Del 117
Quemadito 111 | †Transhot 104
Bucephalus 109 | aNaval Base 113
Lion Rampant 113 | Alacrity 113
aMrs. J. H. Miles and Colgate Farm entry.
8—1½; $2500; 4-year-olds up; claiming.
Snob Tourist 114 | Art Brown 117
aHi Pi 106 | aBell Clapper 111
*High Peak 112 | Ootem 120
Third Spin 117 | bGauntlet 111
bMiss Pebble 112 | Mary Barr 106
aJeff-Lin Stable and Mrs. W. Selmi entry.
bMrs. J. H. Miles and Woodlyn Stable entry.
*Five pounds allowance claimed.
†Seven pounds allowance claimed.

1—1 1-16; $2500; 4-year-olds up.
Cedar Bird, 106 (Jemas) 14.80 5.60 3.40
Ocean Play, 111 (Hansman) 5.00 2.80
Hairanette, 106 (Santer) 3.00
Maid o' Mint, Loyal, My Year, Prancing Ted, Dove Shoot, History Maker, Little Minn, King's Coup, Valdina Secret also ran. Time, 1:50.
2—¾; $2500; 4-year-olds up; claiming.
His Honor, 111 (Onorato) 38.20 13.60 7.20
Ardent Miss, 114 (Lindberg) 5.80 3.40
Ascertain, 113 (Fernandez) 4.20
Red Sonnet, Sir Prince, Zaca Play, Jay Forst, Only Yours, Carmus, Chess Queen, Suzanette, Bo Way also ran. Time, 1:13⅘.
DAILY DOUBLE PAID $626.
3—⅝; $2500; maiden 2-year-olds; clmg.
Glorious Maxim (Lindberg) 8.20 5.40 4.20
Helentown, 106 (Lewis) 8.40 5.60
Blue Rose, 117 (Balzaretti) 8.20
Thumhill, Blenrab, Wee Mimi, Blue Hedda, Jet Job, Chance o' Mine, Doranna, Polly Ten Tens, Sassy B. also ran. Time, 1:01⅘.
4—¾; $3500; 3-year-olds; claiming.
Land's End, 115 (Gilbert) 15.00 6.40 3.60
Eddie Leonard, 108 (Givens) 5.80 3.60
Dizzy Whirl, 110 (Stout) 3.00
Convicted, Parkie, Maxim Miss, King Chico, Pompous, River Town also ran. Time, 1:13⅘.
5—¾; $3500; 3-year-olds; allowances.
Third Ace, (Gilbert) 3.60 2.60 2.40
Choice Cut, 106 (Stidham) 3.80 2.80
Comatore, 117 (Stout) 4.20
Tannette, Bicker, Gallant Spar, Cedric, Bold Jo, Whirler, Kobold also ran.
6—1 1-16; $4500; 4-year-olds up; alwnces.
Dobedura, 112 (Gilbert) 7.80 3.20 3.20
Halcomero, 113 (Mora) 6.40 4.40
Shy Katie, 103 (Lewis) 4.80
Gray Warrior, Ocean Front, Butler also ran. Time, 1:48.
7—1 1-16; $3000; 4-year-olds up; claiming.
Easy Chance, 119 (Cl'g't) 17.60 10.80 5.40
Opening Day, 108 (Lewis) 6.20 3.60
Willesivit, 108 (Layton) 5.00
Three Ply, Bright Warrior, Montage, Turnabout, War Dressing also ran.
8—1⅛; $2500; 4-year-olds up; claiming.
Entranced, 106 (Stout) 8.80 4.60 3.40
Good Copy, 111 (Gilbert) 5.00 3.80
Palist, 106 (Lindberg) 4.00
Perlina, Black Knight, Desert Gold, Pat's Anne, Temeru also ran.

Fisherman Saved Trip By Crash In Front Yard

Olympia, Wash., May 20 (AP).—Bill Wilkening got up early today, planning to go fishing. He changed his mind when he stepped into his yard, however. The fish had come to him.

Salmon and crabs by the hundreds were scattered in his park-like front yard. They were hanging from trees and hiding in rose bushes.

A truck loaded with fish went out of control and piled into Wilkening's yard.

Cameo Stops Thrifty, 9 to 4

Led by Outfielder Bob Dehner, who contributed three singles and a triple, Cameo amassed 13 hits yesterday and romped to a 9-4 victory over Thrifty for its fourth straight triumph in The Post-Industrial League.

Kenny Deavers and Jack Chancellor held Thrifty to nine safeties.

Thrifty	AB	H	O	A	Cameo	AB	H	O	A
V'non,3b	4	1	0	2	Geyer,2b	2	1	3	4
M'rphy,2b	4	2	2	3	Good,1b	5	1	14	0
B'bieri,lf	4	1	2	0	Day,cf	4	1	2	0
J'fries,cf	3	1	1	0	P'tman,rf	5	1	2	0
T.C'tis,1b	5	0	12	0	Dehner,lf	5	4	1	0
Al'der,ss	3	0	2	2	Coe,3b	4	1	0	3
Lewis,rf	5	1	1	0	Cr'ford,ss	4	1	1	3
Martin,c	3	2	4	1	Lloyd,c	3	2	4	0
Webb,p	2	0	0	2	Deavers,p	2	1	0	2
R.C'tis,3b	1	0	0	0	Ch'ellor,p	0	0	0	0
Smith,p	1	1	0	0	Laveck,c	1	0	0	0
Totals	35	9	24	10	Totals	35	13	27	12

Thrifty	000	200	002—4	
Cameo	200	201	22x—9	

Runs—Day (2), Pittman, Alexander, Lewis, Lloyd, Deavers, Geyer, Dehner (2), Coe, Murphy, Barbieri. Runs batted in—Pittman, Coe, Martin, Vernon, Geyer (2), Day, Lloyd, Deavers, Dehner, Coe, T. Curtis. Two-base hit—Murphy. Three-base hits—Geyer, Dehner, Barbieri.

Printers Score 3 In 6th, Tie 4-4

The Union Printers scored three runs in the sixth inning to tie Northeast Body Works, 4-4, and neither scored after that, darkness halting the Departmental League game after 10 innings at the South Ellipse. The Printers' Al Buschling opened the sixth with a single, and scored on Bill Valentin'e triple. Bill Glotzback's single admitted Valentine and Glotzback scored on Pappy Mosedale's force play.

N.E. Body Works	020	101	000	0—4	10	2
Union Printers	000	103	000	0—4	7	2

Myles and Brown; Wolfe, Mosedale (7), and Bulmer, Greer (9).

Little Hoyas Win

Georgetown Prep defeated St. Anthony's, 3-0, yesterday on the losers, diamond. Vinson Haler's double, driving in two runs in the seventh, was the big hit of the game.

Georgetown Prep	100	000	2—3	3	0
St. Anthony's	000	000	0—0	4	2

Claxton and McGolrick; Licinni and Offutt.

Devitt Downs Priory, 3-1

Devitt Prep pounded out a 12-4 victory over Priory yesterday at Priory and gave the Prepmen a 3-1 record in the Tri-State League.

Devitt	306	110	1—12	13	3
Priory	001	003	0—4	5	3

Mannix and Weadon; Shipe and Irwin.

Belmont Park

1—4½; $3500; 2-year-old maidens; clg.
aPeace and Good, 118 (Guerin) 20.70 8.70 7.30
Scotch Jewel, 118 (Arcaro) 4.60 3.60
Ceara, 118 (Gorman) 7.40
fAlgee, Lucky Micky, Woodside, Bunker, bCant Run, aMr. Willie, Show Business, fDream Again, Abbe Boy, fMike M., bCountry Judge, McGill, Silvolo, fGino Gray, fRoyal Son. Time, 0:51⅘.
aMrs. E. D. Jacobs-J. Dushock entry.
bJ. J. Amiel entry.
fField.
2—¾; $3500; 3-year-olds and up; maid.
Zanella, 118 (Arcaro) 10.30 5.30 3.80
Brown Chief, 109 (Delahoussaye) 6.20 4.50
Piney, 115 (Guerin) 4.70
aStructure, fDainty Breeze, Predsel, Skylarker, fFoolish Devil, Miss Rab, Vincette, Hard Work, aOrient, Miss Moon.
aStarmount Stable-W. G. Loewe entry.
fField.
DAILY DOUBLE PAID $156.10
3—Abt. 2 m.; $3500; 4-year-olds up.
Lock and Key, 141 (Rich) 6.00 3.60 3.00
Polichinela II, 152 (Field) 5.20 3.00
Cobb, 152 (Clingman) 5.40
Fall Guy, Hot, Kingsfield, Obash.
4—¾; $3500; 4-year-olds up; claiming.
Intrepid (Nodarse) 8.10 5.80 4.90
Gay Love (Glisson) 10.70 7.50
*No Bull (McPhee) 8.10
*Pocono, Sis Brier, Jono, Pie Lady, *Flying Tartar, Shockoe, Jhansi, Copocabana, Chalk and Custody also ran. Time, 1:12.
*Field.
5—⅝; $4000; 2-year-olds; allowances.
Wise Cutie, 115 (Atkinson) 26.20 9.70 5.40
Puff, 119 (Rogers) 9.50 5.90
Rare Perfume, 115 (Fiutie) 5.20
Tunic, Bed o' Roses, aSummer Light, Running Story, Miss Degree, La Nappe, aPomola. Time, 0:58⅗.
aWheatley Stable-Mrs. W. Stone entry.
6—¾; $4000; 3-year-olds; allowances.
Flower Bed, 108 (Mehrtens) 9.50 5.50 5.20
Blue Bow, 107 (Glisson) 11.50 7.50
Gay Mood, 121 (Woodhouse) 6.80
Tassel, Shoe Time, Sub, Nasophar, Sunny Vale, Flying Ship. Time, 1:12⅘.
7—1 m.; $4000; 4-year-olds up; allow.
Tea-Maker, 114 (Passmore) 9.20 4.50 3.70
Up Beat, 122 (Woodhouse) 4.60 3.50
Thwarted, 114 (Arcaro) 3.80
Make Up Man, Alairne, Beau Nash, Indique, Master Mind, Realtor, Top Pilot.
8—1 1-16; $3500; 3-year-olds; claiming.
Braggadoccio, 111 (Glisson) 6.70 3.90 3.30
Hankie, 116 (Greco) 11.10 5.20
Joie de Vivre, 111 (Rustia) 4.40
Isochino, Bettle Bomb, Potato Cake, Fraternal, Reynolds Jr., Snatched, Goof.

Mrs. Rand Wins WMAL Golf Cup

Mrs. Dallas Rand of Belle Haven Country Club, scoring a 94—17—77 was the winner of the WMAL Cup tournament yesterday at Congressional in the first Class B event of the Women's District Golf Association. Mrs. Rand's 94 was also good for the low gross, but she elected to take the net cup instead.

The low gross honors went to Mrs. Bradley Burrows of Manor Country Club, who shot a 95. The host club came up with a winner when Mrs. Frank Murphy, jr., turned in a 96—17—79 to take the second low net prize. Third low net went to Mrs. Joseph Kerr of Kenwood, with a 96—17—79.

Other winners:
Fourth low net, Mrs. R. H. Northwood, Army and Navy, 97—18—79, 4 down to par; fifth low net, Mrs. Mildred Jorg, Indian Spring, 96—16—80, 6 down to par; sixth low net, Mrs. Robert McNaull, Bethesda, 100—20—80, 7 down to par; seventh low net, Miss Nina Crampton, Congressional, 98—17—81.

Mrs. Carl Matthews, Congressional; Mrs. James Geddes, Congressional; Mrs. Walter Densmore, Belle Haven, and Mrs. G. R. Gable, Kenwood, all with net 81's were drawn out of the prize winners under the matching of cards system demanded by the association.

ARMY-NAVY—Mrs. C. B. Magruder shot an 87-12—75 to win the low net award in the weekly ladies' day tornament. Second low net went to Mrs. Irving W. Swanson, who carded a 96-18—78. Third, was Mrs. William T. Reed, 112-31—81. Guest winner was Mrs. Averill Cave of New York City who grossed a 92.

Among the nine-holers the gross went to Mrs. John Goetz with a 54 while Mrs. H. P. VanOrmer, 60-24—36 and Mrs. W. G. Goodney 54-18—36 tied for low net.

WASHINGTON—A ladies' day blind bogey was won by Mrs. George Bailey, 88-15—73. Mrs. Gus Dimberg had a card of 112-40—72 for second place, while third went to Mrs. Dillard Monsees with a 104-30—74.

BELLE HAVEN—Mrs. F. E. Tomlinson and J. M. Ashcroft, both of Belle Haven, yesterday toured their home course in 43-44—87, which with a 16 handicap gave them low gross of 71 in the District of Columbia Golf Association's spring handicap, a mixed scotch foursome event.

The low gross award went to Eddie Semmler and Mrs. M. Trouchard who won a playoff from Maury Fitzgerald and Betty Meckley on the twentieth with a birdie three. Both entries had cards of 79 at the end of the regulation eighteen.

CHEVY CHASE — Ralph Bogart and H. L. Spence carded a 65 to take medalist honors in the member guest Invitational Golf tournament yesterday. First and second rounds will be played today with semifinals and finals on Sunday.

Boys Clubs Play 12 Games Today

Twelve games are slated today in the Boys Club of Washington Leagues.

The schedule:

Midget Class
9 a. m.—Georgetown Grays vs. Washington Flour at West Ellipse; Trinidad vs. Merrick at East Ellipse; Maloney Concrete vs. Alexandria "B" at Western Stadium.
Junior "B"
11 a. m.—Peoples vs. Corson & Gruman at West Ellipse; Edmonds vs. Merrick at Western Stadium; 3 p. m.—Georgetown Blues vs. Industrial Home School at IHS.
Junior "A"
11 a. m.—Alexandria "A" vs. Sealtest at South Ellipse; Trinidad vs. Auto Row at East Ellipse.
Senior Class
1 p. m.—Bowie's vs. May Hardware at West Ellipse; 1:30 p. m.—Del Ray vs. Arlington at Western Stadium; 3 p. m.—Edwards Shoe vs. Georgetown at East Ellipse; Eastern Branch vs. Federal Storage at West Ellipse.

AP Consensus

AT GARDEN STATE
1—Bernhervie, Petition, Combustion.
2—VPI Clef, Larry D., Pharack.
3—AIR PATROL, Sea Wolf, Final Curtain.
4—Selector, Uptown, Joy C.
5—Barrage, Basis, Loser Weeper.
6—Air Attack, Parliament, Fugitive.
7—Mr. Del, Transhot, Lion Rampant.
8—Ootem, Art Brown, Miss Pebble.

Jockey Set Down

Flickafoot Wins Race at Charles Town

By Walter Haight
Post Reporter

Charles Town, W.Va., May 20.—P. A. Rothfuss's Flickafoot, showing all the speed her names implies, led every jump of today's Culpeper Purse.

The daughter of Boss Hoss and Toy Foot raced seven other 3-year-olds into the wire. Closest was Richard Pending's Chilibones, a length and a half back. Third money went to McKenney and Hickman's Valley Dream, half of the Trainer W. W. Smith entry.

Her speed cleverly distributed by Apprentice Willie Downs, Flickafoot was clocked in 1:17 3-5 for the about 6 furlongs over a fast track but through a light drizzle. The brown filly carried the light weight of 105 pounds and returned a $10.20 mutuel after the crowd had concentrated the chief backing on Chilibones and Eternal Dream.

The victory was the third of the year in nine tries for Flickafoot which won her previous test on May 16 by five lengths in overnight allowance company.

Downs broke Flickafoot alertly and hustled her to the front before taking her under steadying restraint. The filly shook off Eternal Dream to open a good lead and it was "no contest" from there to the wire. Chilibones closed ground through the stretch after being squeezed back.

The program brought a disqualification of a favorite in favor of a long shot. Mrs. J. H. Miles' Tasajillo, a 9-to-5 shot, circled the field to win the third race, but swerved into U. S. Randle's Balcurate at the eighth pole.

Apprentice Jimmy Ulmer, Balcurate's rider, registered an objection which was sustained. Tasajillo was disqualified and placed second, much to the delight of Balcurate backers who collected a $39.80 win mutuel.

Jockey Stanley Austin, Baltimore boy, could sympathize with those who wagered on his disqualified mount. The stewards blamed him and he drew a five-day suspension for rough riding.

Two Rosecroft Judges Named

Two top harness officials yesterday were named associate judges for Rosecroft Raceway, opening its inaugural 20-night meeting Thursday.

Appointed by H. Courtenay Jenifer, chairman of the Maryland Racing Commission, were J. Norman Hunter, Westminister, Md., and Seabrook Smith, Moon, Va. They will assist veteran Wayne Groves, presiding judge.

AUTO REPAIRING and REPAINTING
BODY AND FENDER WORK
McMahon Chevrolet
1238-46 Upshur St. N.W. GE. 0100
Between Georgia Ave. and 13th St.

Charles Town
JOCKEY CLUB
Spring and Summer Meetings
42 Days of Racing
MAY 16 TO JUNE 11—24 DAYS
JUNE 27 TO JULY 16—18 DAYS
Post Time 2:00 P. M. E.D.T.
B. & O. trains leave Washington Union Station 12:00 E.D.T.; Silver Spring, 12:15 E.D.T.; Rockville, 12:25 E.D.T. Arrive Charles Town race track, 1:40 P. M., E.D.T.

Race Chart for Charles Town

Copyrighted, Triangle Publications, Inc. (Daily Racing Form).
Friday, May 20, 1949—Cloudy and Fast.

FIRST RACE—About 4½ furlongs. Purse, $1000. For 2-year-olds. Start good. Off at 2:02. Owner, L. H. Kraskin. Trained by P. Wright. Time, 0:53⅗.

Horses	Jockeys	Wgt.	Post	St.	¼	Str.	Fin.	Straight
Jewel Way	(Mitchell)	112	7	1	4^{2}	4^{3}	1^{ns}	$1.00
Hals Play	(Kenny)	111	8	3	3½	$3^{1½}$	2^{1}	22.60
Mrning Chime	(Cardoza)	112	5	4	1^{1}	1^{nk}	3½	21.10
Star Conquest	(Carrillo)	112	4	8	5½	6^{2}	$4^{1½}$	31.50
Volboy	(Pantone)	112	6	2	2^{2}	2^{3}	5^{2}	7.00
To Stay	(Boston)	111	2	6	6^{nk}	5½	6½	5.90
Ingy	(O'Brien)	112	3	5	8	7^{hd}	7^{3}	8.50
Amachance	(Kratz)	111	1	7	7^{nk}	8	8	5.50

JEWEL WAY, $4.00, $2.80, $2.80; HALS PLAY, $12.20, $6.00; MORNING CHIME, $12.40.

SECOND RACE—About 7 furlongs. Purse, $800. For 4-year-olds and up; claiming. Start good. Off at 2:31. Owner, C. H. Lamparter. Trained by C. H. Lamparter. Time, 1:30⅘.

Horses	Jockeys	Wgt.	Post	St.	¼	½	Str.	Fin.	Straight
Rosedan	(Kratz)	112	8	7	4^{nk}	3^{nk}	$1^{1½}$	1^{4}	$2.10
Sumpin	(Belanger)	116	4	2	7^{2}	7^{3}	4^{hd}	2^{1}	2.90
Platter	(Ulmer)	109	7	8	$6^{1½}$	5½	2^{2}	3^{3}	11.70
Noah's Choice	(M'ell)	112	6	6	2^{hd}	2^{1}	3^{nk}	4^{1}	20.20
Lady Pair	(Palumbo)	111	5	1	3^{1}	4^{1}	5½	$5^{1½}$	2.10
Opera Girl	(Rivera)	105	2	4	5½	$6^{1½}$	6^{4}	6^{4}	9.00
Brookeview	(Arduini)	112	1	5	8	8	7^{1}	7^{4}	73.70
Momenta	(Boston)	111	3	3	1^{hd}	1^{nk}	8	8	36.90

ROSEDAN, $6.20, $3.80, $2.60; SUMPIN, $3.60, $2.60; PLATTER, $5.60.

DAILY DOUBLE—JEWEL WAY AND ROSEDAN—PAID $25.00.

THIRD RACE—Six and one-half furlongs. Purse, $1000. For 4-year-olds and up; claiming. Start good. Off at 2:59. Owner, U. S. Randle. Trained by U. S. Randle. Time, 1:23.

Horses	Jockeys	Wgt.	Post	St.	¼	½	Str.	Fin.	Straight
†Tasajillo	(Austin)	114	7	6	7	4^{1}	1½	1^{nk}	$1.80
Balcurate	(Ulmer)	115	2	1	1^{1}	$1^{1½}$	2^{2}	2^{4}	18.90
Harpstrings	(Downs)	110	4	7	6^{2}	6^{1}	4½	3^{ns}	1.70
Valdina Goblin	(Y'ma)	114	3	5	$3^{1½}$	3^{1}	3½	4^{4}	11.40
Spread Wings	(M'inez)	114	6	4	4½	5^{1}	5½	5^{10}	35.90
Coquille	(Pantone)	110	1	2	$2^{1½}$	2^{hd}	6^{2}	6^{5}	22.90
Scatback	(Scott)	114	5	3	5^{1}	7	7	7	3.30

†Disqualified and placed second.

BALCURATE, $39.80, $10.40, $3.60; TASAJILLO, $3.80, $2.40; HARPSTRINGS, $2.60.

FOURTH RACE—One and one-eighth miles. Purse, $800. For 4-year-olds and up; claiming. Start good. Off at 3:29. Owner, Mrs. H. F. Bowyer. Trained by E. Churchill. Time, 1:59⅘.

Horses	Jockeys	Wgt.	Post	St.	¼	½	Str.	Fin.	Straight
Mirage	(Mitchell)	110	1	4	7^{3}	5^{hd}	2^{hd}	1^{1}	$0.70
Twink Shot	(McK'ney)	115	4	2	2^{1}	1^{hd}	1^{hd}	2^{1}	27.80
Gay Venture	(Root)	115	2	6	4½	4^{2}	$4^{1½}$	$3^{2½}$	4.90
Florida Jack	(P'mbo)	115	5	3	1^{hd}	$2^{1½}$	3½	4^{nk}	16.60
Harv Aethel	(Kratz)	115	3	1	3^{2}	3½	5½	5^{hd}	5.50
Just Great	(L'bardi)	115	6	5	5^{nk}	6^{2}	$6^{1½}$	$6^{1½}$	7.00
Hostess	(Ulmer)	110	7	7	6^{1}	7^{8}	7^{10}	7^{10}	68.60
Kudwrack	(You'ma)	115	8	8	8	8	8	8	33.00

MIRAGE, $3.30, $3.20, $2.60; TWINK SHOT, $8.80, $6.80; GAY VENTURE, $3.20.

FIFTH RACE—One and one-sixteenth miles. Purse, $1200. For 3-year-olds and up. Start good. Off at 3:55. Owner, R. Browning. Trained by R. Browning. Time, 1:51⅘.

Horses	Jockeys	Wgt.	Post	St.	¼	½	Str.	Fin.	Straight
Dauntless Bo.	(Ulmer)	115	5	3	6^{2}	5^{2}	2^{1}	1^{2}	$7.20
Gay Rocket	(Law)	115	7	2	$2^{1½}$	1^{1}	1^{1}	2½	1.40
Hawkwoodd Aress	(R.)	118	1	1	1^{hd}	$2^{1½}$	3^{1}	3¾	3.20
Chattolanee	(Kratz)	113	6	5	7	7	4^{1}	4^{4}	11.60
Budding Berry	(Do'ns)	115	3	7	3^{2}	4^{2}	5^{2}	5^{2}	19.70
Good Timer	(M'inez)	110	4	4	4^{2}	3^{hd}	6^{2}	6^{3}	4.40
Whirl Wind II	(W'rs)	113	2	6	5^{2}	6^{3}	7	7	16.40

DAUNTLESS BO, $16.40, $5.60, $3.60; GAY ROCKET, $3.40, $2.40; HAWKWOOD ARESS, $2.60.

SIXTH RACE—Charles Town course. Purse, $1500. For 3-year-olds. Start good. Off at 4:24. Owner, P. A. Rothfuss. Trained by W. Irvine, sr. Time, 1:17⅗.

Horses	Jockeys	Wgt.	Post	St.	¼	½	Str.	Fin.	Straight
Flickafoot	(Downs)	105	7	4	$1^{1½}$	1^{2}	1^{2}	$1^{1½}$	$4.10
Chilibones	(Arduini)	112	1	1	5^{hd}	5^{1}	4^{2}	2^{2}	2.50
Valley Dream	(M'ell)	113	8	5	4^{2}	3½	2^{hd}	3^{nk}	†3.20
Tetratomic	(Mar'ez)	115	6	7	$6^{1½}$	4^{1}	5^{4}	$4^{1½}$	†
Eternaldream	(Root)	112	3	3	2^{hd}	2^{2}	3^{hd}	5^{2}	2.80
Super Flight	(Mey'fer)	107	4	8	8	8	$6^{1½}$	6^{2}	18.60
Sunny South	(Ulmer)	109	2	2	3½	6^{2}	7^{1}	7½	8.00
Greenight	(Gegalbuto)	105	5	6	$7^{1½}$	7½	8	8	100.20

†Virginia McKenney and McKenney and Hickman entry.

FLICKAFOOT, $10.20, $4.40, $3.00; CHILIBONES, $3.60, $2.40; VALLEY DREAM, $2.40.

SEVENTH RACE—Six and one-half furlongs. Purse, $800. For 3-year-olds and up. Start good. Off at 4:52½. Owner, K. Wheeler. Trained by K. Wheeler. Time, 1:22⅘.

Horses	Jockeys	Wgt.	Post	St.	¼	½	Str.	Fin.	Straight
Blue Falcon	(Law)	119	6	5	2^{2}	$1^{1½}$	1^{4}	$1^{3½}$	$0.30
Erato	(Mitchell)	112	7	6	4^{3}	$3^{1½}$	$3^{1½}$	2^{hd}	14.40
Under Cover	(M'fer)	119	5	4	1½	$2^{1½}$	2^{hd}	3^{2}	6.40
Colleen H.	(Downs)	105	3	7	5^{1}	4½	4^{4}	4^{4}	25.50
Psychic Fancy	(Ma'ez)	116	4	3	3^{hd}	5^{2}	5^{2}	5^{1}	5.50
Ellen's Pick	(Gil'spie)	100	2	1	7	6½	6^{1}	6^{hd}	111.50
Rough Pastime	(M'on)	115	1	2	$6^{1½}$	7	7	7	43.90

BLUE FALCON, $2.60, $2.20, $2.20; ERATO, $4.40, $2.40; UNDER COVER, $2.20.

EIGHTH RACE—One and one-sixteenth miles. Purse, $1000. For 4-year-olds and up; claiming. Start good. Off at 5:21½. Owner, Mrs. L. E. Everhart. Trained by M. H. Everhart. Time, 1:53⅖.

Horses	Jockeys	Wgt.	Post	St.	¼	½	Str.	Fin.	Straight
Radio Gunner	(Root)	121	6	4	$5^{1½}$	5^{2}	1^{2}	1^{2}	$2.70
Foot Soldier	(Mi'ell)	112	4	2	3^{hd}	3^{hd}	4^{2}	2^{4}	3.20
Tettington	(Martinez)	112	1	1	$2^{1½}$	$2^{1½}$	$2^{1½}$	3^{1}	9.90
Pictura	(Downs)	105	8	5	4^{2}	4^{2}	5^{3}	4^{ns}	2.20
Alamate	(Youngsma)	114	5	3	$1^{1½}$	$1^{1½}$	3^{hd}	5^{3}	7.00
Cadence	(Hernandez)	113	2	8	8	8	6^{2}	6^{4}	7.80
Sir Jerome	(Mat'son)	116	3	6	7^{4}	7^{4}	7^{3}	7^{4}	48.60
Auburn Ariel	(Scott)	113	7	7	5^{hd}	6^{2}	8	8	74.70

RADIO GUNNER, $7.40, $3.80, $2.60; FOOT SOLDIER, $4.80, $3.20; TETTINGTON, $5.00.

BASEBALL TODAY
WASHINGTON vs. ST. LOUIS
2:30 P.M.
GRIFFITH STADIUM

FACTORY APPROVED
Nash
SERVICE FOR ANY MAKE CAR OR TRUCK
SAFFORD-CHANDLER
SALES Nash SERVICE
Sales Open Eve. Until 9
629 H St. N.E. AT. 4600

"Head Northeast to Northeast Motors"
Northeast MOTOR CO.
920 Bladensburg Rd., N.E.
(opposite Sears)
THE Ford DEALER OF BLADENSBURG ROAD
Atlantic 0200

STEUART MOTORS KNOWS YOUR
Ford
BEST!
Take Up to 12 Months to Pay for Major Repairs
Rebuilt Motors, $15 Down
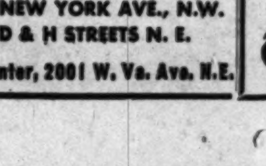
6TH & NEW YORK AVE., N.W.
3RD & H STREETS N. E.
Truck Center, 2001 W. Va. Ave. N.E.

Is The PGA's "Locke-out" Fair?

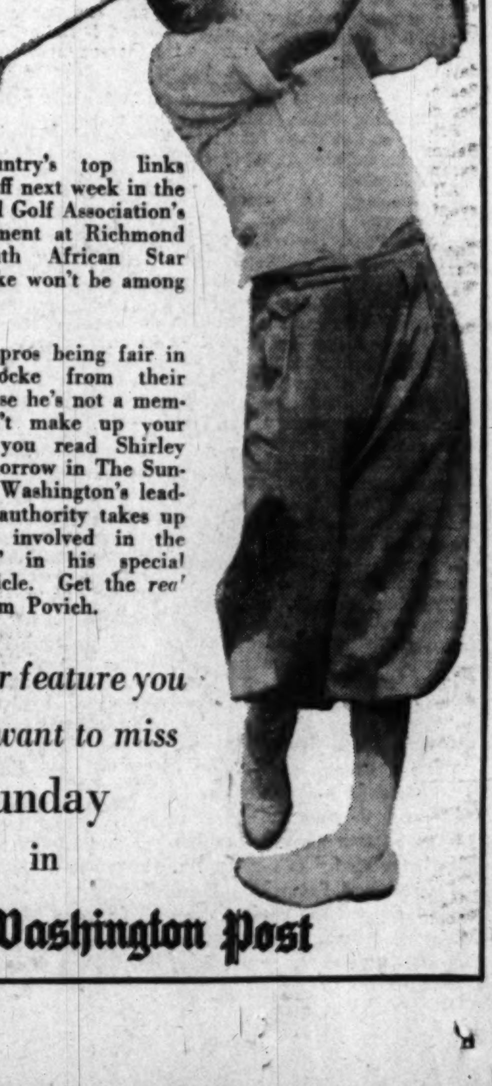

The country's top links artists tee off next week in the Professional Golf Association's big tournament at Richmond—but South African Star Bobby Locke won't be among them.

Are the pros being fair in barring Locke from their show because he's not a member? Don't make up your mind till you read Shirley Povich tomorrow in The Sunday Post. Washington's leading sports authority takes up the issues involved in the "Locke-out" in his special weekly article. Get the real picture from Povich.

Another feature you won't want to miss Sunday in The Washington Post

Doctor Describes Fatal Knife Fight

Cedar Rapids, Iowa, May 20 (AP).—Dr. Robert C. Rutledge, jr., testified today to a terrific battle with Byron C. Hattman for whose slaying Rutledge is on trial.

Dr. Rutledge had testified earlier that Hattman had seduced his wife against her will and then demanded $2000 to leave her alone.

Rutledge asserted the fight in the Roosevelt Hotel here last December 14 started when Hattman drew a knife and said:

"You son of a bitch, I've been waiting for this and I've got you now." He said he had met Hattman to pay him off.

The 28-year-old St. Louis pediatrician said they started fighting and the knife changed hands twice. Just before the end of the fight, Rutledge said, he (Rutledge) dropped the knife and Hattman grabbed it. "We fell forward and I was on top of him. I lay on top of him and held his hands as tight as I could. He was still struggling."

The knife fell to the floor and Rutledge said he seized it, held it by the blade, and hit Hattman on the head with the handle "two or three times," until "finally he stopped struggling." Rutledge then left.

He testified he did not know Hattman was dead until the next day, when his wife told him. He said he was so upset he went out and bought an ounce of poison "to kill myself."

"It meant that my wife, my folks, my wife's folks would be dragged into a mess. I didn't want to create a scandal for everyone," he said.

Now, he said, he was over "those notions."

Earlier today the young doctor declared he still loves his wife. His voice frequently faltered and broke when he told how his wife, Sydney, 23, confessed that the young engineer was forcibly intimate with her after she became ill from drinks last July 31.

His morning testimony was climaxed by introduction of an otoscope—a medical instrument—which the defense indicated was of great significance.

Dr. Rutledge explained it was used by doctors to examine ears and noses. It bore some resemblance to a piece of pipe or wood.

Mrs. Rutledge took the stand briefly to deny that she had said a week after her alleged seduction that she "enjoyed being in Hattman's company." She left the courtroom when her husband took the stand.

Dr. Rutledge, his eyes frequently moist with tears, told how he was working long hours at St. Louis Children's Hospital when Hattman became friendly with his wife. Last July he was promoted to assistant resident physician.

"I worked from eight in the morning to 5 or 6 every day, and every other day I took charge of the hospital at night," he testified. "That means I would work, say, from Monday 8 a. m. to Tuesday 5 or 6 p. m. I would then go back Wednesday at 8 a. m."

Asked how many hours that would be, he replied "about 36 hours with 12 or 14 at home."

He said he learned of his wife's affair after overhearing a country club conversation.

"In substance," he said, "the remarks were that my wife had been out with Mr. Hattman and from what I heard Mr. Hattman had been bragging about it."

When he and Mrs. Rutledge returned home, he said, she told him the whole story of going sailing with Hattman and drinking with him.

"Did she tell you she went out to dinner with him, that he forced his way into your apartment and forced himself upon her?" he was asked.

"Yes, she said he knew her sexually by force," the doctor answered in a voice barely audible.

Dr. Rutledge said, "I was heartbroken. We sat up all night talking about it."

"Did you have any idea up to this time that your wife was taking trips in bathing suits alone up the river with Hattman?" he was asked.

"Well, I knew she was going sailing but I didn't know she and Hattman were going alone," Rutledge said.

The doctor said he called Hattman the very next day and told him to leave Mrs. Rutledge alone. He went on to say that Hattman continually called him and Mrs. Rutledge indecent names and threatened him.

Rutledge said: "He called me at the hospital. He said, 'Rutledge, You dirty son of a bitch, what's the idea of calling up my moth ' I said I thought probably she could persuade him to leave us alone. Hattman then said, 'If you do that again, I'll come over there and beat the hell out of you.'"

"Early in October I was at home when my wife gave me the phone and said, 'It's Hattman again.' He said, 'Why don't you give her a divorce and let her have some fun. You're not married to her. You're married to the hospital.' I told him all we wanted was to be left alone. He asked me, 'What do you want to live with that whore for?'"

Rutledge said that on subsequent calls Hattman "consistently referred to my wife" obscenely.

"On one occasion, after I had engaged a private detective to try to get him to leave us alone, Hattman called and threatened to come over and 'beat the hell out of me'," Rutledge testified. "Then he said 'I never beat a whore out of her pay yet. I'll send you a fee for that party I had with her'."

Dr. Rutledge said he received a quarter in the mail the next day.

On another occasion, he continued, Hattman called him and said he didn't want Mrs. Rutledge's 'pants littering up the back seat of my car—I'll send them back to you.'

"The next day," the doctor testified, "I got a package in the mail. It was a pair of women's panties. They were brand new and had the price tag still on them. I think the price was 59 cents."

End of the Boat Ride . . .

Associated Press WIREPHOTO

CREWMEN FOUGHT OVER HER—Lavinia Ross, 22, of Southampton, England, is removed from the tanker British Genius at Miami, Fla., yesterday

Blonde Fouls Tanker, Runs It Aground

Miami, Fla., May 20 (U.P.).—Blonde and plumpish Lavinia Ross, 22, started back to Britain tonight, complaining that she didn't have as much fun as she expected on her seven-day voyage as the guest of two crewmen on a tanker.

And she didn't get to see any American movies.

Smuggled aboard the tanker British Genius at Southhampton by two crewmen, Miss Ross set off a chain of boy-meets-girl reaction that caused a pail-swinging free-for-all aboard ship, forced the captain to head for Miami instead of Beaumont, Tex., and resulted in the ship running aground off Miami.

She boarded a train tonight for Ellis Island, N. Y., from where she will be deported to Britain. To the great relief of Skipper Herbert A. Scott, that trip will be in another vessel.

With her were the two crewmen of the British Genius, Donald Hanford and Charles Piper, with whom she started her big adventure. Captain Scott decided to retain the third member of the battle over Miss Ross, Gerald E. Leech, for the remainder of the voyage.

Lavinia's adventure was launched in a Southampton pub on the night of May 1. There she met and matched drinks, she said, with Hanford and Piper.

She said she did not remember going aboard the ship and realized she was afloat the next day when the deck rocked gently.

Hanford and Piper rescued her from the rope locker the first day out and established her in their quarters, where they were her only companions during the first few days of the voyage.

But, Miss Ross told immigration officials, Seaman Leech discovered her presence. When Piper and Hanford told him they preferred to be alone with Miss Ross, Leech went to Captain Scott and revealed conditions below deck.

Leech's action earned him the scorn of the crew, Piper and Hanford said, and bad feelings flared into open battle on the deck three days ago. In a three-cornered melee, Piper was hit in the eye with a bucket. His eye was so severely damaged that Scott changed course and put into Miami, where the tanker ran aground.

Annapolis Gets Carnival Spirit At Age of 300

Annapolis, Md., May 20 (AP).—Annapolis warmed up to the carnival spirit today, on the eve of its 300th birthday celebration.

Nearly a year of preparations for a gala tercentenary began to show results when city officials opened an anniversary exhibition in the National Guard Armory.

The week-long tercentenary really gets under way Saturday night with the first showing of "Song of the Severn," a pageant in which 750 townspeople re-enact the first two centuries of Annapolis history.

Officials had their fingers crossed, hoping for balmy weather throughout tercentenary week.

They were lucky tonight as a late sun poked through the overcast to allow the pageant cast a full dress rehearsal on the high school athletic field.

Patricia Anne West, 18-year-old brunette from nearby Lothian, modeled the colonial gowns she will wear as reigning majesty.

She was chosen "Princess Anne" in a competition with other Anne Arundel County girls.

As princess, she will wear a silver sequin gown as two chestnut mares draw her coach through town.

Portraying England's Princess Anne, after whom Maryland's capital is named, she will preside over the outdoor spectacle.

The pageant, which includes a 23-horse cavalry charge, traces Annapolis life from the time a band of Puritans fled here from Virginia until the Naval Academy was established in 1845.

Homecoming day, Sunday, will be featured by mass religious exercises in Thompson Stadium, the Navy football field.

Governor Lane and other notables will speak.

The pageant will be repeated Sunday night, and every night until Wednesday.

Its cast was joined today in Colonial satins, hoop skirts and Indian regalia by dozens of the capital's less bashful citizens.

Postoffice officials said 450,000 covers with tercentenary stamps will be processed by the time the special issue goes on sale, Monday.

To make sure the revelry is not interrupted, the police department announced today that approach roads will be blocked from 4 to 6 p. m. Tuesday and Wednesday. Those are days of the street parades.

Mother of Two Wins $1000

The Washington Post

RICHER—Mrs. E. Jayne Tilden of 317 10th st. nw., who wrote 25 well-chosen words about liking her laundry service, receives from Wilmer H. Baldwin, executive secretary of the Laundry and Dry Cleaning Association of the District, a $1000 check—first prize in the Pledged Quality Laundries' contest. Mrs. Tilden's children are Jackie, 2, and Stephanie, 4

Biologists Off to London

A three-man delegation left for London yesterday to attend a meeting of the International Whaling Commission May 30.

They are Dr. Remington Kellogg, director of the National Museum; Dr. Hilary J. Deason, chief of foreign activities for the Fish and Wildlife Service, and Charles I. Bevans, State Department.

6 Convicts Escape

Milledgeville, Ga., May 20 (AP).—Six armed and dangerous convicts overpowered their guards here and escaped in a blaze of gunfire.

Vermont Jails Third Ex-GI

Rutland, Vt., May 20 (U.P.).—A third war veteran has been jailed indefinitely in Vermont because he can't pay a court judgment, it was revealed today as the first two debtor-prisoners appealed to President Truman for help.

The latest former GI jailed under an old statute is Frederick L. Lapan, 32, of Marshfield, Vt., father of three children. He was arrested and confined in Montpelier May 2 because he couldn't pay a $450 judgment arising from an automobile accident.

The others held under the State's 140-year-old "poor debtor" law are Ralph J. Fugatt, 29, of Springfield, Mass., and Bernard J. Smith, jr., 23, of Fair Haven, Vt. Smith has been in jail for 15 months and Fugatt for two months.

Born in May?
We Have Genuine
EMERALD RINGS
Priced As Low As
$25.00
LOUIS ABRAHAMS
Diamonds and Jewelry
733 13th St. N.W.

RUGS
BEAUTIFULLY CLEANED and SAFELY STORED
IN OUR
Modern Rug Plant
Curtis Brothers
MOVING RUG CLEANING STORAGE
1110 V St. S.E.
Call TR. 3471
FREE PICKUP AND DELIVERY

PLANE—*From Page 1*

Jet Pilot Killed At Patuxent

superbomber of the Air Force.

Jensen was a member of the Marine Air Detachment at the air station. He had formerly lived in Washington, at 1236 11th st. nw., but more recently he and his wife and their infant child had made their home in Married Officers' Quarters on Solomons Island, Md.

Served in Pacific

A native of Miami, Fla., Jensen enlisted in the Marine Corps in May, 1940. He was commissioned a second lieutenant in July, 1943, and that same year served in the Pacific with Marine fighter squadrons operating in the Solomon Islands.

He was later returned to the United States, but in 1945 he went out again with another fighter squadron for combat duty in the Pacific.

Jensen, who gained the name of "one-man blitz" for his exploits in the Pacific, was educated in Washington area schools after his family moved here from Clemson, S. C., where he was born.

He attended Washington and Lee High School in Arlington and was graduated from Woodrow Wilson High School in the District.

Enlisted in 1940

For a short time after his graduation, he worked in the Government Printing Office. Then, after one year at Louisiana State University, he enlisted in 1940 as a regular Marine.

He received his training at Quantico and Pensacola, was assigned to Pearl Harbor and then moved on to the South Pacific.

In April, 1943, while still a technical sergeant, he shot down two Zeros over Guadalcanal in his first aerial battle. For this, he received the Air Medal. He was commissioned a second lieutenant in July, 1943, and soon qualified as an ace by shooting down four more Jap planes.

But his bigest achievement, one that won him the Navy Cross, was on August 28, 1943, when he made a one-man raid on the Japs' Kahili airfield on Bougainville. This is the way the official citation described his feat:

"Without regard for his personal safety, he dived through the enemy fire, strafing and exploding a group of 12 medium bombers, 4 dive bombers and 8 Zeros, leaving them burning on the field."

Orange Pool for Rita

Cannes, France, May 20 (AP).—The swimming pool at Chateau de L'Horizon is going to have an orange blossom scent for the wedding next Friday of actress Rita Hayworth and Prince Aly Kahn. Miss Hayworth has ordered quantities of orange blossom essence for that purpose.

RAID—*From Page 1*

Six Months Held Too Long

admitted that it may not have had a right to search the 14th st. address, but claimed it did have a right to search the 12th st. address, incidental to the arrest of Acalotti there.

Ford also asserted that an affidavit of Bernice Franklin supporting the Acalotti search warrant was signed March 25 and charged that Acalotti had been involved in gambling at 14th st., in January, two months earlier. Ford contended this lapse of two months was excessive.

Hitz countered with the claim that in the Franklin affidavit, the red-headed Government witness also said that Acalotti told her on March 4 that he was still in business, but at the 12th st. address. Hitz asserted that therefore there had been only a 21-day delay between the date of the offense and the issuance of the warrant.

Ford admitted that a warrant might issue after a 21-day delay, but said that in the Acalotti case such warrant would have to name the 12th st. address where Acalotti said he was then running his business, not the 14th st. address.

Four Affidavits on Phone Use

In another action yesterday in United States Attorney George Morris Fay's campaign to curtail gambling, the Government filed four affidavits as evidence that the telephone in the American Restaurant, 407 9th st. nw., was used in violation of the District gambling laws.

The restaurant has asked for a court order restraining removal of its telephone.

In two affidavits, Deputy United States Marshal Pasquale Sanducci told of visiting the restaurant on five occasions during last December and January. On those occasions he said he saw men, identified only as "Herbie" and "Tony," use a telephone to take and place horse race and numbers bets, and receive results.

A third affidavit signed by Wilfred J. Barrett, 23-year old law student and Government undercover agent in the Fay campaign, told of accompanying Sanducci to the restaurant on January 4, when Sanducci placed a $1 bet on the number 512.

Argument on Injunction

The fourth affidavit, signed by Archer Roberts, exchange manager for the Chesapeake and Potomac Telephone Company, said that the telephone involved was leased to the Strand Restaurant, Inc., trading as the American Restaurant.

Under a plan established May 12 by Judge Alexander Holtzoff, the restaurant will answer the Government affidavits within the next two working days, and the motion to enjoin will be argued Wednesday.

District Court Judge Edward M. Curran yesterday received an 18-page memorandum from four defense attorneys in support of their contention that the evidence seized in the Government's case against 14 indicted gamblers, headed by William "Snags" Lewis, should be suppressed.

The lawyers, Myron Ehrlich, William A. Collins, Bernard Margolius and Ford, contend that a United States marshal for the District had no right to serve a warrant in Prince Georges County, Md., that was issued by a United States Commissioner in Bethesda.

The Government will file an answering memorandum today.

McCloskey Gets U. S. Building Job In Bethesda

A $948,000 contract for construction of a utility building in Bethesda was awarded yesterday by W. E. Reynolds, Public Building Administration commissioner, to McCloskey Homes, Inc., of Philadelphia, Pa., the low bidder.

The L-shaped building of cement and brick will be used by the National Institute of Health in Bethesda. Total area will be 52,000 square feet, with two stories and a basement.

Construction will start immediately, and is scheduled for completion in 330 working days.

P-T Institute Today

A parent-teacher institute will be held at the Young Elementary School, 24th st. and Benning rd. ne., today from 10 a. m. to 1 p. m.

FOR YOUR HEALTH'S SAKE
SWIM
ADULTS 75c CHILDREN 50c
CHILDREN'S SAT. SPECIAL 35c
TILL 2:00 P. M.
Weekdays 10 A.M.-10 P.M.
Sat. and Sun., 10 A.M.-10 P.M.
SWIM POOL
AMBASSADOR HOTEL
14th & K NA. 8510

Beautiful New Wooded Section
BREEZE SWEPT
COBB ISLAND
ON NEALE SOUND
Offers Maryland's Greatest Value
Nothing Like it at Many Times the Cost

An Unusual Opportunity To Buy An Island Cottage Site
• WHERE THE SALT WATER IS 8 MILES WIDE •
Complete in Every Detail—Including New Yacht Club

COBB ISLAND is a vacation land for people who seek a change from overcrowded resorts to surroundings in which they can relax and enjoy their own sports and summer activities. It has a special appeal for the family who wants to enjoy an island cottage site and yet keep it well within their budget.

COBB ISLAND offers healthful, life-giving tonic for children and all the family in the pungent scent of verdant woodlands, combined with sparkling sunshine and the tang of invigorating salt air. Cobb Island offers clean salt water with excellent boating and swimming. The landlocked Sound affords a sheltered, safe, deep harbor for boats of any size, with beautiful new Yacht Club, your membership invited. Cobb Island waters are famous fishing grounds noted for variety of catch—and crabs and oysters are abundant.

NOW OFFERING
NEW SECTION—LARGE COTTAGE SITES
Each Beautifully Wooded
$198
Others Proportionately Priced
Terms If Desired

COBB ISLAND invites you to drive down and see for yourself how this island fits your every need. It is hard to realize that there is a haven of rest and relaxation so close to Washington and which may be reached by a pleasant drive over scenic and well-paved, wide highways.

COBB ISLAND offers you the opportunity to select your site now in our new wooded section. Excellent, hard-surfaced roads throughout the property are maintained by the State. NO ROAD ASSESSMENTS. Come down today for your choice location. Representative on the property DAILY and SUNDAYS.

DIRECTIONS: Drive out Penna. Ave. S.E., turn right on Branch Ave. to Silver Hill, follow Route 5 to T. B., turn right on Route 301 to Waldorf, La Plata and Newburg, left at Newburg to Club 51, then right to Cobb Island.

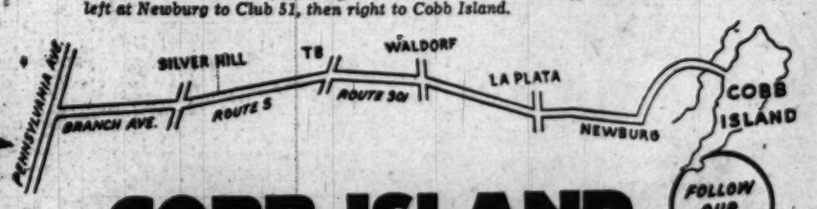

COBB ISLAND
Calvert Realty Managers, 815 15th St. N.W., NA. 4286

SECTION B | LOCAL NEWS *Classified Advertising*

The Washington Post

SATURDAY, MAY 21, 1949

"QUIZDOWN" TODAY:
Time: *10 A. M.*
Station: *WTOP, AM and FM*
Schools: *Annandale vs. Woodlawn*

The Federal Diary

by Jerry Kluttz

Civil Service Opposes Further Extension of Hiring by U. S. Agencies

The Civil Service Commission has placed itself on record as being flatly opposed to further decentralization of hiring in Government. It revealed that 50 per cent of all new Federal workers are now hired by the agencies.

President Harry B. Mitchell told the Senate Appropriations Committee that further decentralization of the hiring system would lead to waste and duplication. He was joined by Commissioners Frances Perkins and James Mitchell in urging the committee to restore funds slashed from the Civil Service budget by the House.

Mitchell said the commission's examining staff would have to be cut 40 per cent and a total of 650 employes fired if the House budget were allowed. He emphasized that it would be far cheaper for Uncle Sam to have the commission's staff continue competitive tests than it would be for each agency to do its own recruiting and examining.

The House agreed with the Hoover commission recommendation that Federal hiring should be made the general responsibility of the agencies, but conducted under Civil Service standards.

Civil Service officials also pointed out that the agencies would not have the staff to conduct the tests if the House limitation of 1 personnel employe to 125 workers were kept in the independent offices money bill. This restriction would wipe out about 3500 personnel jobs. The commission asked for its removal.

G-GIRLS at Arlington Farms should know that there was no unanimous agreement among Federal housing officials to raise their rents approximately $9.50 a month.

Local housing officials in Arlington County, where the Farms are situated, were absolutely opposed to the lifting of rent ceilings on the Federal project. It was argued that a boost to $30 would be ample to take the Farms out of the red.

Sheridan P. Gorman of the Budget Bureau has joined the American President Lines as administrative assistant to the president in charge of budget control . . . **Stanley E. Newman** will be General Accounting's new chief of employe relations. He's personnel director of GAO's postal accounts branch at Asheville, N. C. . . . **Carey G. Cruikshank** is the new chief of Atomic Energy's business operations branch. He replaces **Malcolm E. Pitts**, who resigned. Also at AEC, **Josie Webb** was promoted to head up the fiscal audit section.

At the Bureau of Standards, new appointees to scientific posts are: **Roger E. Robertson, Wayne S. Wamsley, Robert Goodrich, Irving Levine,** and **Dr. Joseph H. Levin** . . . At the State Department, new officers of the National Federation of Federal Employes are: **George S. Knight,** president; **Marvin W. Hill,** vice president, and **Freda M. Voss,** secretary . . . **Viola S. Schantz** is president of NFFE's District federation. Other new officers are **Mignon Miller,** vice president; **Elsie M. Hoover,** secretary-treasurer, and **Walter S. Hall,** trustee.

At Agriculture, cash awards for economy suggestions have been given to **Thomas L. Cullinan, Ralph D. Washburn, A. T. Radigan, Durham R. Jackson, Bessie Johns, Catherine R. McKillip, Theodore J. Barricelli, Eleanor S. Silberman, John G. Hanchin** and **Lucille R. Payne.**

New officers of the local chapter of the American Society for Public Administration are: **William W. Parsons** of Treasury, president; **George B. Galloway** of the legislative staff, and **Charles B. Stauffacher** of the Budget Bureau, vice presidents, and **Kenneth O. Warner** of the National Security Resources Board; **Leonard F. C. Reichle** of Atomic Energy, **Ellen M. McConnell** of the Budget Bureau, and **Kenneth R. Rindt** of ECA, executive council members.

NOTES: Hearings before the Senate Expenditures Committee on the travel bill have been moved up to Monday at 10 a. m. . . . A mass meeting of Federal workers will be held Tuesday at 8 p. m. in the Federal Works Agency auditorium. An up-to-the-minute report on pay and retirement legislation will be made by **Representative Burke** (D., Ohio) and **Max Kampelman** of Senator Humphrey's office. The right-wing Government Workers Union (CIO) is sponsoring the meeting. You're invited.

Rent Chief Homeless

Richmond, Ind., May 20 (AP).—The new district rent control director for the Richmond-Connersville area can't find a place to live. Frank J. Celarek, transferred here from Anderson, said he has not been able to find a house in Richmond.

SILVERSMITHS SINCE 1873

WATERING CAN

A Gift that will be welcomed and used in any home

To keep the greens and plants fresh and growing. This rust-proof watering can in gleaming brass or copper $3.50

PHONE ME. 1134

D. L. BROMWELL

710 12th St. N.W. Just Above G

Making Homes Brighter Since 1873

Marylander Given Term For Beating Man to Death

Sentenced to 10-30 Years for Brick Slaying of Yoke Robbery Victim

A Fairmont Heights, Md., man who beat a yoke robbery victim to death with a brick was sentenced yesterday in District Court to serve 10 to 30 years in prison.

The man, John B. Greenleaf, 37, was sentenced to serve 5-15 years for manslaughter in connection with the slaying; and an additional 5-15 years for three yoke robberies. Sentence was imposed by Federal Judge Henry A. Schweinhaut.

Victim of the beating was John H. Gant, 55, of 6105 Eads st. ne. Greenleaf pleaded guilty to manslaughter in connection with the killing, which occurred last September.

Leroy L. Smith, 25, of Landover, Md., codefendant with Smith, was tried and acquitted of first degree murder some time ago.

Leroy L. Spriggs, 18, Fairmont Heights, Md., charged with taking part in three yoke robberies with Greenleaf, was sentenced to three to nine years, while William B. Proctor, 22, also of Fairmont Heights, was given 5 to 15 years for participating in a yoke robbery with Spriggs and Greenleaf.

Frances Walker, 32, of 823 3d st. se., was sentenced to 2 to 10 years by Federal Judge Richmond B. Keech on a manslaughter charge stemming from the fatal knifing of her common-law husband, James M. Posey, 49.

Two men were sentenced for sex law violations. They are: William U. Cole, 36, of 311 4th st. se., who was sentenced by Judge Schweinhaut to serve 3-9 years for taking indecent liberties with a 15-year-old girl, and Charles Thompson, 69, of 826 9th st. nw., who was given 2-7 years by Judge Keech for committing a perverted sex act on a 12-year-old girl.

Oscar Griggs, 37, of 4620 Washington pl. ne., was fined $250 by Federal Judge Edward M. Curran for operating a lottery.

Thomas Clementi, 52, of 3955 Blaine st. ne., was placed on probation for three years by Judge Curran on a similar charge.

Sailor Faces Questioning On Girl's Story

A young sailor was held by Naval authorities yesterday for questioning in connection with the story of two sisters, 9 and 10, that he molested them during an auto ride.

The sisters told conflicting stories. The 9-year-old said it was the older girl who had been criminally assaulted. The older sister said the sailor had raped the younger girl.

They agreed, however, that the sailor picked them up at about 11 p. m. Thursday in front of a restaurant in southeast Washington and drove them in his car along the Anacostia River.

The sailor, police said, admitted that he had picked up the two girls and taken them for a ride but denied molesting them. The girls were examined but there was no evidence of rape.

The girls' mother reported them missing to police after they failed to return home from school Thursday at 3 p. m. They live in the 700 block of 7th st. se.

The younger sister was found shortly after midnight near her home. The older girl was picked up by police at about 3 a. m. near 7th and G sts se.

The sailor, who is stationed at the Naval Receiving Station, was picked up by naval authorities

Man Ordered To Gallinger In Perversion Case

A former mental patient was sent to Gallinger Hospital for observation yesterday by Municipal Judge Armond W. Scott, after his arrest for engaging in a perverted act with a 13-year-old boy.

He is Donald Vernon Cass, who faces a charge of simple assault. Cass was arrested Thursday night by Park Police Private Al Capasso in a car parked in East Potomac Park.

In another sex case before Judge Scott, a 62-year-old man was sentenced to 90 days in jail for making indecent overtures to a 4-year-old girl.

Convicted of simple assault was Paul Meier, a restaurant handyman, 622 6th st. nw.

W-L Student Wins Rotary Essay Contest

Norman Smith, a junior high student at Arlington's Washington-Lee, is the winner of first place and $75 in an essay contest on international understanding sponsored by the Arlington Rotary Club.

Young Smith, who lives at 1503 N. Wakefield st., Arlington, was one of 50 students from Arlington's junior high schools participating in the contest. Robert Howard, 729 N. Edison st., and Terry Lansing, 4650 S. 36th st., both of Arlington, tied for second place. Each received a $37.50 prize.

Ehhhhhhh, What's Up, Doc . . . ?

PAGING BUGS BUNNY—These small-eared, Bugs Bunny-like creatures are not fugitives from a toothpaste ad. Neither are they related to the devilish movie cartoon character whom they look so much like. They're bamboo rats, new arrivals at the zoo

Zoo Exhibits Animals Used In Drug Study

Eleven rare species of small animals used by an Army medical team in Malaya in its discovery of a cure for scrub typhus and typhoid fever went on display yesterday at the Zoo.

They include the smallest cat in captivity, eight different kinds of jungle tree rats with monkey-like hands for climbing trees, two rare squirrels and two bamboo rats.

They were flown from Kuala Lumpur in Malaya to Singapore, where the Air Force picked them up and brought them on here.

The animals were among those used by an Army Medical Department Research and Graduate School in trying out the drug chloromycetin.

The team, directed by Dr. Joseph E. Smadel, one of its discoverers, found that the drug will prevent scrub typhus—known also as Japanese river fever—and will cure scrub typhus, typhoid fever and other diseases. The Malaya expeditions were made in March and November of 1948.

The mites, ticks and fleas with which the animals abounded at the time of their use by the medical group are now all gone, Zoo visitors were assured.

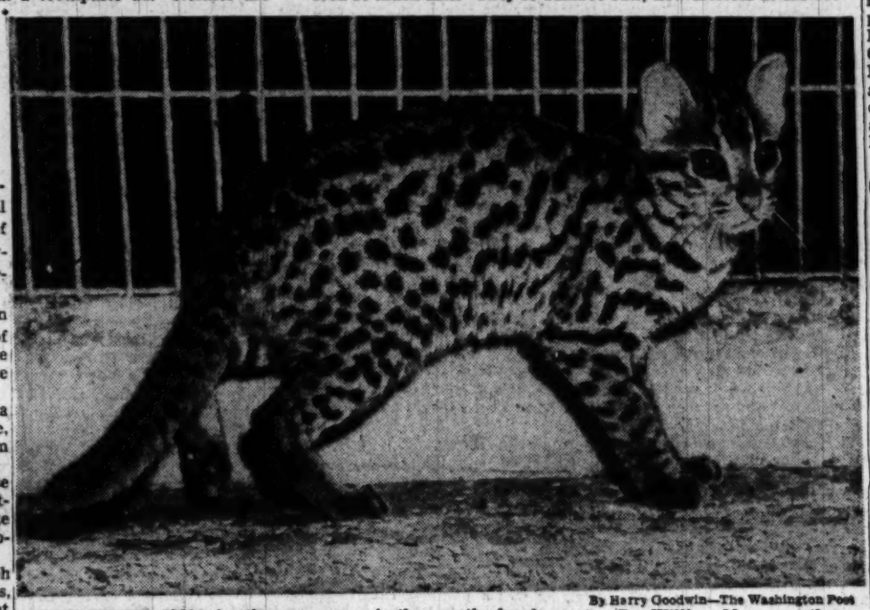

By Harry Goodwin—The Washington Post

NICE KITTY, NO!—Another zoo-comer is the spotted cat. It hails from Southern Asia as do the bamboo rats. Dr. William Mann put them and a pair of Slow Loris on public display

Police Hunting Yeggs Meet Auto Theft

Police charged three men yesterday with housebreaking in an attempted safe burglary at the Savoy Theater, 3030 14th st. nw.

At about 4 p. m., Pvt. John S. Trodden of the Tenth Precinct walked into an alley in the rear of the theater and saw two men sitting in a parked car.

Charged were David Curry, 28, of 627 Florida ave. ne.; Joseph A. Proctor, 27, of 1932 15th st. nw., and Felix W. Stevenson, 26, of 4624 Galt pl. ne.

Service revolver in hand, he approached them. They told him they were "sleeping off a drunk."

One of the men produced a driver's license but it didn't match the name on the registration card from the steering wheel of the car. Nor did they have the keys to start the car.

Trodden marched the pair to a police call box and requested a patrol wagon along with a crane to remove the car. The patrol wagon picked up the two men and Trodden returned to the alley. The car was gone.

However, Trodden remembered the tag number and a lookout was flashed on the police radio. A short time later, the car, with a third man driving, was stopped by police at N. Capitol st. and Florida ave.

Meanwhile, Trodden was checking inside the theater. He found the rear door of the theater had been pried open. In the theater office he found several file cabinets had been broken open and the safe had been ripped from its concrete mooring. The dial had been smashed off but the safe had not been opened. Police later learned the safe contained between $300 and $400.

Police also were investigating the theft of a green metal safe containing $379 from the Cotton Club, 1553 Benning rd. ne.

Educators' Resources To Be Meeting Theme

A conference on the theme "Resources in the Nation's Capital Available to Educators' will be held today by the Association for Supervision and Curriculum Development at National Education Association headquarters, 16th and M sts. nw.

Dr. Paul Aebersold, chief of the Isotopes Branch, Research Division, Atomic Energy Commission, at Oak Ridge, Tenn., will speak at the opening session at 9:45 a. m. Meetings are open to the public.

Police Private Fined in Arm Fracture Case

A Police Trial Board yesterday fined Pvt. Frank Bones of the Eighth Precinct $175 on three of four charges involving failure to report a broken arm and lying to a superior officer.

The case arose when Pvt. Bones, according to his testimony yesterday, broke his arm in a fall down the cellar steps of his home, 3736 Military rd. nw. on April 18. The accident occurred two hours before he was to report for duty after two days' leave.

He was charged later with failing to report an injury received while off duty, failing to report immediately to the police clinic, failing to respond to questions of a superior officer and making untruthful statements.

Bones testified that he first thought his arm injury was a sprain, and reported to the police surgeon the day after his fall. As to his failure to make a report of the injury to the captain in writing, he said he had not read the new police manual and did not think it was required.

Private Bones also said he did not make any untruthful statements to Capt. John E. Fondahl of the Eighth Precinct knowingly, and did not remember much about his conversation with him.

He was fined $100 on the untruthful statements charge, $50 for failing to respond to questions, and $25 for failing to report his injury. He was warned on the surgeon report charge.

The case of Pvt. Lewis D. Crooke of the Twelfth Precinct, charged with being drunk while off duty, malingering and feigning illness, was postponed until 1 p. m. next Friday.

Arlington Man Held For Jury On Rape Charges

William A. Martin, 21-year-old Arlington carpenter, was ordered held yesterday for the Fairfax County grand jury on a charge of rape. The charge was presented by a 53-year-old widow who said she was assaulted May 4 in her home near Lorton, Va.

After a closed hearing before Trial Justice Harry L. Carrico, Martin's bond was reduced from $10,000 to $1000.

Wallace E. Bearse, 805 S 21st st., Arlington, who had been held under $2500 bond as a material witness, was released.

An Arlington girl, 17 years old, also has accused Martin of raping her while police were waiting at his home to arrest him May 10 on the Fairfax charge.

If Men Leave

County Court Suspends 4 Sentences

Sentences of four men charged with either drunkenness or vagrancy in Arlington County Court were suspended yesterday on condition the men leave the county and never return.

In suspending the fines and jail terms, Judge Harry R. Thomas said if any of the four returned, he would double the original penalty. Court officials said this form of sentencing is unusual in the county.

Charged with being intoxicated were Ralph M. West, 45, of Lakeland, Fla., whose $5 fine was suspended, and Luther Hudson, 60, of no fixed address, who was given a suspended sentence of $5 and 30 days in jail.

Thirty-day sentences also were suspended for Harry D. Washington, 57, and Charlie H. Brown, 54, both of no fixed address. Both were charged with vagrancy.

Said Judge Thomas: "I don't see any sense in Arlington feeding them."

Bill Stiffens D.C. Pharmacy Inspections

Rep. Carl T. Durham (D., N. C.) yesterday introduced a House bill calling for stricter regulation of District pharmacies.

Durham, a pharmacist himself, said the bill would place the District law for regulating pharmacies on a par with those of many of the states. He said he introduced the bill after discussing it with members of the District Board of Pharmacy, which prepared the measure.

The bill would give the District board increased powers for prescribing standards of equipment and sanitation in pharmacies here.

It would also authorize the board to enforce its regulations through a new system of annual inspections of local pharmacies.

Board member F. Royce Franzoni explained that inspections are now made on the basis of specific complaints, and the board relies on the police for these inspections. He said a single inspector would be able to make the annual inspection of the approximately 325 pharmacies in Washington.

He said the bill is modeled upon legislation now in force in 34 States.

Garden Club's Gift . . .

Associated Press Photo

RECEIVED BY PRESIDENT—Mrs. Hermann G. Place hands to President Harry S. Truman a $4800 check as a gift from the Garden Club of America for planting evergreens in the National Aboretum next year. Mrs. Place, president of the club, made the presentation as a birthday gift to the Capital, which celebrates its sesquicentennial in 1950

Truman Urged Not to Rename PUC Chief Here

For 1200 Phones

Silver Spring Gets 5-Digit Dials Tonight

About 1200 telephone subscribers in Silver Spring, Md., change over to the new five-digit dial system at midnight tonight.

The Chesapeake and Potomac Telephone Co. announced yesterday that the facilities have been installed in the Silver Spring telephone center at a cost of $500,000.

The new exchange is JUniper 7. It affects about a third of the telephones in the Silver Spring area.

Washington was introduced to the five-digit system with the April, 1949, directory, covering LIncoln, LUdlow, LOcust, KEnmore offices as well as the new central exchanges, JOhnson, LOckwood and LOgan.

Earlier, the five-digit system was confined to much larger cities, such as New York, Chicago, Los Angeles and Philadelphia.

Tonight's changeover will be marked by a ceremony at the telephone center attended by V. J. Richter, president of the Allied Civic Group; Albert E. Conradis, Montgomery County Public Utility agent; Einar Christensen, president, Silver Spring Board of Trade; and County Councilman J. Douglas Bradshaw.

Central Labor Union Assails Flanagan As Partial Toward 'Unfriendly' Firms

President Truman yesterday was asked to appoint "someone else" when the term of James H. Flanagan, District Public Utilities Commission chairman, expires on June 30.

The request came in a letter signed by Frank J. Coleman, secretary of the Washington Central Labor Union (AFL). Coleman asked on behalf of the union that the new appointee be someone "who will have the interest of the general public at heart."

He declared, "It is an established fact that Mr. Flanagan has shown a special interest in firms in this city which are unfriendly to the members of our organization.

"Our representatives have repeatedly protested to Mr. Flanagan concerning his disregard for the interest of the general public of the District of Columbia and by his constant and biased solicitude for the interest of the public utilities instead of the consumers whom he was appointed to protect."

Coleman said the letter followed action of the labor union May 16, when a motion proposing the request was unanimously adopted.

C. F. Preller, president of the local union, indicated that the letter is the "first blow" in an effort to have Flanagan replaced.

Flanagan, who declined to comment, was appointed to a vacant post on the commission by the late President Roosevelt in 1942. He served in the Securities and Exchange Commission as supervising utilities analyst and has lived in Washington since 1935.

Prior to his Federal Government service, Flanagan was employed by public utilities firms in New York and Brazil.

Car Kills Man As He Steps Off Platform

D. C. traffic deaths, 1949 28
Traffic deaths this date, 1948 . 30
Total traffic deaths, 1948 67

A 73-year-old retired City Postoffice employe was fatally injured yesterday when struck by an automobile as he stepped from a streetcar loading platform.

He was Edwin C. Rollins of 2607 Rhode Island ave. ne. He died at 10:50 p. m. at Casualty Hospital seven hours after the accident.

Admitted to the hospital with a skull fracture, compound fracture of the right leg and multiple cuts and bruises, Rollins had not regained consciousness.

Police said the injured man, who was doing his grocery shopping, stepped from the platform in the 2100 block of Rhode Island ave. ne. He was struck, they said, by an automobile driven by W. Ramsey Frederick, 52, of 2708 10th st. ne., a nylon products salesman.

A 9-year-old boy suffered head injuries yesterday when a truck on which he was playing—believed to be an ice truck—started up suddenly in the 400 block 15th st., ne., throwing him to the street.

The boy, Theo L. Walker, of 1128 C st., ne., was taken to Casualty Hospital in an undetermined condition. The driver, who was apparently unaware the child was on the back of the truck when he started it, has not been located.

In another accident a 63-year-old pedestrian suffered a broken leg when he was hit by a light delivery truck at Connecticut and Nebraska aves. nw.

William H. Henry, of 37 L st. nw., was taken to Emergency Hospital, where he was treated for shock and multiple cuts and bruises. Driver of the truck was Virgil Robinson, 32, of 1263 Howison pl. sw.

Latter Day Saints' To Open Services Dedicating Chapel

The first in a series of dedication week programs will be held at the Arlington Chapel of the Church of Jesus Christ of Latter Day Saints, 16th and Inglewood sts., Arlington, at 6:30 p. m. Sunday.

The service will feature the reading of a plan of salvation with Miller Shurtleff as narrator and S. Edgar Farnley as vocalist. Dedication of the building will be on May 30.

On Wednesday at 8:30 p. m. the ward choir will present an evening of music in the receation hall of the new chapel.

A reception and dance in the recreation hall have been planned for Friday at 9 p. m. Ezra T. Benson, former president of the Washington Stake of the church and now a member of the Council of Twelve Apostles in Salt Lake City, governing body of the church, will head the reception line, which also will include J. Willard Marriott, president of the Washington Stake.

Trade Board Outing Set Today

Upwards of 3000 Board of Trade members and guests are expected to attend the board's fifty-third spring outing to be held today at Chesapeake Beach Park, Md., Andrew L. Devlin, outing chairman, announced.

Federal and District government leaders are due to be on hand for the event, which will feature a dinner, outdoor and indoor stage shows, music and singing.

Included in the festivities will be drawings for prizes ranging from Savings Bonds to food products.

1-Mile Parade Set for Today In Alexandria

Alexandria's Bicentennial Parade of Progress, with 18 bands and 26 floats in the line of march, is set for today, beginning at 2 p. m.

The mile-long parade is sponsored by the Alexandria Chamber of Commerce and Retail Merchants Association. Its general theme is the city's economic development in its first 200 years.

Starting from Franklin and S. Washington sts., the procession will move north to Prince st., then east to Fairfax st., north to King st., and then west to West st., where it will disband. The reviewing stand has been set up at Commerce and King sts.

Mary Kennedy, 21-year-old Bicentennial Queen, will be enthroned on the lead float. Eight other contestants for her title will ride with her as princesses. A reception will be held for the Queen at noon at the George Mason Hotel with a luncheon following.

Grand marshal of the parade will be Harry Hammond, one of the first presidents of the Alexandria Chamber of Commerce. He will be followed by the Quantico Marine Band, city officials, and the procession of floats interspersed with bands.

Most of the floats have been entered by Alexandria business and civic groups. The last item on the scheduled line of march, however, is the Remmie Arnold Pen Co. float from Petersburg, Va., which won first prize at the Winchester Apple Blossom Festival.

The Alexandria, Barcroft & Washington Transit Co. announced it will reroute buses away from the center of town during the parade. It advised passengers to board buses at the Pitt st. terminal from 1:45 p. m. until the parade is over.

Another bicentennial event will be held tonight at 7:30 when groups from Alexandria schools will stage a songfest at the George Washington Masonic National Memorial.

Area News in Brief

$2000 Bail Ordered In Ax Assault Case

A 22-year-old man was held in $2000 bond in Municipal Court yesterday, charged with blinding his brother-in-law in the right eye with an ax.

Police told Judge Armond W. Scott that Alton Jones of 935 Golden st. sw. slashed James Brown, 32, 420 6½ st. sw., in an argument over Jones' estranged wife, Martha, Brown's sister.

As a result of the ax blow, Brown lost the sight of his eye, police said. A hearing was set for June 20.

Teachers Elect

Mrs. Louise Grover, English teacher at McKinley High School, has been elected president of the High School Teachers Association, the organization announced yesterday. Other officers are Robert Walker, McKinley, vice president; Miss Caroline Shugars, McKinley, secretary; William H. Jenkins, McKinley, treasurer; Mrs. Mary C. Mason, Veterans Center, editor, and Miss Virginia Quick, Coolidge, recorder.

Subway Car Jumps

One of the Senate's twin subway cars jumped the track yesterday but no one was hurt.

The car, with three persons aboard, slithered to a halt near the platform at the Capitol end of its run.

Workmen restored the line to service in a matter of some minutes.

3-Year Term

Watson Davis Is Elected to GWU Board

Watson Davis, director of Science Service, has been elected to a three-year term on the board of trustees of George Washington University, the school announced yesterday.

Davis

Davis, a graduate of the university, was nominated by alumni and elected by the board at its annual meeting Thursday.

Dr. Charles Stanley White, Washington surgeon, was reelected as an alumni trustee.

The board also reelected John S. Brooks, jr., attorney; Homer Cummings, former Attorney General of the United States; Robert V. Fleming, president of the Riggs Bank; Charles Carroll Glover, jr., vice president of the Riggs Bank; Mrs. Henry Alvah Strong, philanthropist; John Henry Cowles, supreme grand commander, Scottish Rite, Southern jurisdiction, and Dr. Alexander Wetmore, secretary of the Smithsonian Institution.

Reelected as officers were Fleming, chairman; Henry P. Erwin, investment broker, secretary, and Newell W. Ellison, attorney, assistant secretary.

Settlement Near for New Bullis Tract

The board of trustees of the Bullis School, Silver Spring, Md., is negotiating for the purchase of the 400-acre Merritt estate on Viers Mill rd., near Rockville, Md.

An offer of more than $200,000 has been accepted, according to real estate agents Robert McKeever and Calvert Bowie. Settlement is expected within a few weeks.

The Bullis School, at 8501 Houston ave., Silver Spring, is a four-year private high school for boys. Plans call for expanding the school from the seventh grade through two years of college, with an enrollment of 450 students. New buildings will be erected on the estate under a five-year plan. Architectural drawings are being prepared.

According to Al H. Grossman, headmaster, there is a possibility that the seventh and eighth grades will be conducted at the new site next fall. Meanwhile, preparations are being made for the use of an outdoor swimming pool by students attending the summer session beginning next month, Grossman said. The plans also call for operation of a large farm on the future school site.

School Tax Power Sought In Falls Church

Falls Church would lose between $30,000 and $60,000 during the first year if a court order allows the city to operate its own schools, City Attorney LaRue Van Meter said yesterday.

But as soon as the city gets a new charter—permitting it to levy its own school tax—Falls Church could roll up an annual surplus of $71,800, according to Van Meter.

The question of who should run the schools, Fairfax County or Falls Church, is now being decided by the Fairfax Circuit Court.

Under its present charter, framed when Falls Church was still a town, the city has no power to levy a school tax. So officials hope to put a new charter—carrying this power—through next January's session of the Virginia General Assembly.

If Falls Church residents paid the city the same $2.65 school tax they now pay the county, Van Meter said, "we could operate the schools with an annual surplus of $71,800."

He said his figures were rough, but based on the Fairfax County budget.

If Falls Church gets court permission to run the schools beginning next fall, the city attorney said, it would get money from these sources to operate them:

1. From the State, which now pays an average of $42 per year per student.

2. From Fairfax County, whose students constitute two thirds of those enrolled in Falls Church schools, in the form of tuition payments.

But until Falls Church can levy its own school tax, VanMeter said, it will operate its schools at a loss despite the two income sources.

Of Ireland, They Sing and Dance . . .

The Washington Post

GAELIC SOCIETY GIRLS—The three colleens are (from left) Nellie Boyle, Frances Mohan and Una Connelly. They sang and danced last night at the Douglas Hyde Gaelic Society's spring festival in Roosevelt High School auditorium

Montgomery License Laws To Be Revised

Repeal of all Montgomery County licensing laws and enactment of new ordinances to be strictly enforced was tentatively decided on last night by the county council.

The present county government setup to cope with a wide range of activities subject to licensing and inspection "is in a mess," Council President Frederick P. Lee said.

At a public hearing in Rockville on legislation which would establish a department of inspection and licenses, the council instructed Lee, who sponsored the bill, to bring in an amendment.

The department would have the function of administering and enforcing existing local laws relating to licensing and inspection. Some of these laws apply to such matters as amusement places, plumbers, electricians, hucksters, refuse collectors, dumps and building regulations.

After county administrative officials told of "confusion surrounding the present involved and conflicting laws," the council told Lee to amend the bill so present laws would be repealed as soon as new and clearer laws were enacted.

Although the hearing had been publicly announced, no citizens attended. For the benefit of the council, County Manager I. G. McNayr and his aides outlined present and past policies of the county government in such matters.

In most cases, with the exception of health department functions, there is no inspection; permits are issued without investigation and no one is prosecuted for failing to take out a license, the council was told.

Lone Senior Graduates With All the Trimmings

Piedmont, W. Va., May 20 (AP).—Howard High School has but one graduate this year, but a complete commencement program was staged tonight.

The lone graduate is Earl Mallen.

A program of dancing, singing and speaking was arranged.

Mrs. Atherton Dies; County GOP Worker

Mrs. Edna Maude Atherton, 70, of 4514 Burlington rd., Hyattsville, active in Republican politics of Prince Georges County, died yesterday at her home after a long illness.

A resident of Hyattsville for the past 25 years, she was the widow of Dr. Ira K. Atherton, veterinarian who died 18 years ago. Until January 1, she had been employed by the Hecht Co. here, as a saleswoman in the household furnishings department for eight years.

She was an election judge for the County Board of Supervisors of Elections for many years. An active member of the Memorial Methodist Church, Hyattsville, she also belonged to the Ruth Chapter of the Eastern Star and at one time was active in the Daughters of the American Revolution. She was born in Wisconsin.

She is survived by a nephew, Raymond C. Hall, who made his home with her; a stepson, Harry Atherston, of Silver Spring, and four sisters living in Wisconsin.

Funeral services will be held Monday at 11 a. m. at the Warner Pumphrey Funeral Home, 8434 Georgia ave., Silver Spring. Burial will be in Fort Lincoln Cemetery.

Henry T. King

Henry T. King, 79, former employe of the National Parks Service, died yesterday at his home, 802 Roeder rd., Silver Spring, after a short illness.

Born in Westmoreland County, Va., he was a painting contractor for many years at Colonial Beach, Va. He moved to Washington in 1918 and carried on his own business until entering the parks service as a painter 25 years ago. He retired ten years ago and moved to Silver Spring in 1939.

He is survived by six children, Mrs. Ethel Marvel, Mrs. Gertrude Roeder, Mrs. Lillian Humphries, John W. King, James M. King, all of the 800 block of Roeder rd., and Stanley K. King, of Fairlington, Va. A brother, John W. King, of Washington, two sisters, Mrs. Annie Ruffner, Washington, and Mrs. Winifred Ellicott, Manassas, Va.; seven grandchildren and three great grandchildren also survive.

Funeral services will be held Monday at 2 p. m. at the Warner Pumphrey Funeral Home, 8434 Georgia ave., Silver Spring. Burial will be in Cedar Hill Cemetery.

Roosevelt, Jr. in Paris

Paris (Saturday), May 21 (UP).—Representative Franklin D. Roosevelt, jr. (D., N. Y.) landed at Orly Field at 12:45 a. m. (7:45 p. m. Friday) today en route to Israel.

Deaths Reported

The following deaths were reported yesterday by the Bureau of Vital Statistics of the District Health Department.

James E. Byrne, 83, United States Soldiers' Home.
William D. Wilson, 35, 9502 Singleton drive, Bethesda, Md.
Thomas J. Hughes, 61, 1111 6th st. nw.
Pamela M. Wrazz, 79, 2145 Decatur pl., nw.
Mary E. Hoffman, 83, Nat'l Lutheran Home.
Hilda Suneson, 88, 3233 N st. nw.
John P. Beall, 42, Central ave., Hall, Md.
Thomas H. Wrathall, 72, 422 Butternut st. nw.
Claire J. Griswood, 65, Erie, Pa.
Thomas F. Mangan, 79, United States Soldiers' Home.
Nan Sabastin, 38, 809 E st. nw.
Charles W. Hawkins, 44, 2411 Penn. ave. nw.
Leon W. Bell, 63, 4604 Middleton la., Bethesda, Md.
Infant Kolstad, 14 hours, 221 Lawrence dr., Falls Church, Va.
Infant Kolstad, 9 hours, 221 Lawrence dr., Falls Church, Va.
Amos Ruffner, 58, 1350 Otis pl. nw.
John M. Matson, 62, 2480 16th st. nw.
William F. Lonergan, 60, United States Soldiers' Home.
John J. Joyce, 76, United States Soldiers' Home.
Dora B. Pardue, 75, 2929 Conn. ave. nw.
Andrew Lewis, 66, 748 Newton pl. nw.
Royal B. Haynes, 14, 444 10th st. sw.
Herman Quick, 32, 1100 7th st. ne.
Virdrey Brigham, 56, 312 44th st. ne.
Mary Lewis, 77, 1413 New Jersey ave. nw.
William O. Dawson, 79, 1126 Girad st. nw.
Elizabeth Y. Dowling, 85, 1936 3d st. nw.
Mary Bell, 49, 1335 U st. nw.
George F. Smith, 65, 2412 17th st. nw.
Charles Burrell, 63, 740 5th st. se.
Maria Green, 79, 1628 Corcoran st. nw.
John Crockett, 39, 1940 15th st. nw.

Damaskinos, Former Greek Regent, Dies

Athens, May 20 (AP).—Archbishop Damaskinos Orthodox Primate and former Regent of Greece, died at his home today after a heart attack. He was 58.

Damaskinos had been in poor health for several months. He was stricken while working at his office in the archbishopric.

For many years Damaskinos had been a leading figure in the political as well as the religious life of his country. The giant bell of the Greek Orthodox Cathedral here tolled at his death. People streamed into the cathedral to offer prayers for him.

The civil strife now in progress in Greece had its beginnings in the days immediately preceding the Archbishop's designation as Regent on December 30, 1944. He held the post until September 5, 1946. Damaskinos stepped down after a plebiscite on the monarchy went in favor of King George II and the King returned to his throne.

Greece was torn by violence when Damaskinos became Regent. On Christmas Day, 1944, Winston Churchill, then Prime Minister of Britain, and Anthony Eden, then British Foreign Secretary, arrived in Athens "to convene a conference representative as far as possible of Greek political opinion."

The delegates decided a regency council under Damaskinos offered the best chance of order. King George II then made the appointment.

A dozen governments were formed and collapsed during Damaskinos' regency. He threatened to resign several times but Greek political leaders felt he was the only person in the country with enough stature to fill the post.

Damaskinos went to the United States in 1930 and mediated a quarrel, largely political, between factions of the Greek Orthodox Church. He was elected Archbishop of Athens and Primate of Greece in November, 1938.

Regarded by many of his countrymen as a fighting liberal, Damaskinos spent three years in exile during the regime of the Greek "strong man," Gen. John Metaxas.

The tall, bearded religious leader was a symbol of Greek resistance during the war. He defied German authority numerous times.

Greece was the only nation occupied by the Germans which did not send conscripted civilians to work in Germany. This is credited to Damaskinos alone.

The funeral will be held Tuesday at the Greek Orthodox Cathedral.

Mrs. Marion A. Miller

Mrs. Marion A. Miller, 69, White Oak, Md., lifelong resident of Montgomery County, died yesterday at Washington Sanitarium, Takoma Park. She had been ill for several weeks.

Born near Colesville, she had lived in that vicinity all her life. She was the wife of John D. Miller, a farmer.

Besides her husband she leaves four daughters, Mrs. Mildred V. Amos, Mrs. Agnes M. Skinner and Mrs. Eleanor M. Miller, all of White Oak, and Mrs. Elizabeth Bell, of 228 Park ave., Takoma Park; a sister, Mrs. Samuel McCeney, of 9808 Colesville rd., Silver Spring, and two brothers, Julius Marlow and T. Clark Marlow, both of Colesville.

Funeral services will be held Sunday at 1 p. m. at the Warner Pumphrey Funeral Home, 8434 Georgia ave., Silver Spring. Burial will be in the Colesville Cemetery.

Miss Kibbey, Philanthropist, Dies at 91

Miss Bessie Juliet Kibbey, 91, philanthropist and chairman of the admission committee of the Washington Home for Incurables for 50 years, died Thursday night at her home, 2025 Massachusetts ave. nw., following a long illness.

Miss Kibbey, a lifelong resident of Washington, was born in a house at 311 C st. nw., which she later gave to the Young Women's Christian Association. The new Municipal Center now stands on the site.

Termed by friends as "one of the city's greatest philanthropists," Miss Kibbey performed her charitable works without benefit of publicity. She was particularly interested in organizations which promoted the welfare of boys and girls.

A member of the congregation of St. Alban's Episcopal Church, she was one of the original backers of the Washington Cathedral. She was for 55 years a member of the board of governors for the Home for Incurables and was a member of the board of lady visitors of Children's Hospital.

Orphaned at an early age, she was cared for by her grandparents, William B. and Sarah A. Kibbey. According to friends her father was killed at sea and her mother died soon after.

Miss Kibbey was an extensive world traveler and spent much time abroad. She left no close relatives.

Funeral services will be conducted by the Rt. Rev. Angus Dun, Episcopal Bishop of Washington, Wednesday at 10 a. m., at St. Alban's. Burial will be in Congressional Cemetery.

Dr. Weintraub Dies; Owned Romanian Inn

Dr. Max M. Weintraub, 62, owner of the Roumanian Inn, 815 13th st. nw., died Thursday night of a heart attack at his home, 6800 Piney Branch rd. nw.

Dr. Weintraub, born in Cleveland and raised in Philadelphia, was graduated from the University of Pennsylvania's Dental School in 1907. After practicing in Philadelphia for many years, he came here in 1942, at which time he entered the restaurant business, first owning the Vista Cafeteria, 714 11th st. nw., and then taking over the Roumanian Inn two years ago.

Dr. Weintraub was a member of the Restaurant Association of Washington and the Dental Association of Philadelphia.

He is survived by his wife, Mrs. Sarah Whitman Weintraub, and two sons, William C., a George Washington University student, and Cadet Stephen P, Weintraub of the Coast Guard Academy.

Funeral services will be held at 12:30 p. m. Sunday in Philadelphia.

Thomas Burns Iglehart

Thomas Burns Iglehart, 83, retired carpenter, of 129 R st., ne., died Thursday at the home of his daughter-in-law, Mrs. Louise B. Iglehart, 2619 N. Capitol st.

Funeral services will be held at 2:30 p. m. today at the Chambers funeral home, 1400 Chapin st., nw. Burial will be in Ft. Lincoln Cemetery.

A native of Damascus, Md., Mr. Iglehart had lived in Washington for 54 years.

He is survived by a son, W. H. Iglehart of the R st. address, two grandchildren, a sister, Mrs. Mamie Wilmouth of Baltimore and a brother, Edgar Iglehart of Mt. Rainier, Md.

Dr. Alonzo E. Taylor

Palo Alto, Calif., May 20 (AP).—Dr. Alonzo E. Taylor, 78, internationally known agricultural economist, author and food expert, died today.

He was a member of the United States War Trade Board in World War I, and after the armistice was in European relief work with Herbert Hoover, then director of the American relief administration abroad.

Funeral services will be held here tomorrow. The body will be sent to Alden, Iowa, Dr. Taylor's birthplace, for interment.

Mrs. Smith's Funeral Set For Monday

Funeral services for Mrs. Margaret Manty Smith, 41, who died Thursday at George Washington University Hospital after a brief illness, will be held at 11 a. m. Monday at the Chevy Chase Baptist Church.

Mrs. Smith was the wife of former Representative Martin F. Smith of Washington. Mr. Smith, a Democratic member of Congress from 1933 to 1943, now is a special assistant to Attorney General Clark in the antitrust division of the Justice Department. Their home is at 3907 Leland st., Chevy Chase.

Born in Hamilton, Mont., Mrs. Smith had lived in Washington for 16 years. She was a member of the Chevy Chase Baptist Church and belonged to the Congressional Club.

Survivors besides her husband include two daughters, Margaret Smith, who attends Maryland University, and Marian Smith, a student at Woodrow Wilson High School; her mother, Mrs. Jacob Manty, and two sisters, Mrs. Joseph M. O'Meara and Mrs. Martin Berg, all of Hamilton, Mont.

John Matson, U. S. Cleaners' Official, Dies

John M. Matson, 62, managing executive of the National Institute of Cleaning and Dyeing, Silver Spring, died Thursday night at the Dorchester House, 2480 16th st. nw., following a heart attack.

Born in Sweden, he came to this country in 1905 and made his home in Cleveland, Ohio, until 1933 when he affiliated with the institute. In Cleveland he owned and operated his own cleaning and dyeing business.

He was a Mason, an active member of the Washington Board of Trade, the American Trade Association Executives and the Silver Spring Rotary Club.

His wife, Mrs. Ruth Matson, died six years ago. After her death he moved from Silver Spring to Washington.

Funeral services will be held Tuesday in Cleveland. His body will remain at the Warner Pumphrey funeral home, 8434 Georgia ave., Silver Spring, until Sunday.

William J. Hagerty

Baltimore, May 20 (AP).—Brother William J. Hagerty, S. J., 36-year-old assistant bursar of Loyola College here, died today at Mercy Hospital. His death was attributed to a heart ailment.

Born in Philadelphia, Brother Hagerty was a star athlete at Central High School there and later joined the Gloucester (N. J.) professional hockey team.

Died

ATHERTON, EDNA BURT. On Friday, May 20, 1949, at her home, 4514 Burlington rd., Hyattsville, Md., EDNA BURT ATHERTON, wife of the late Dr. Ira K. Atherton, stepmother of Harry M. Atherton and aunt of Raymond B. Hall. Mrs. Atherton rests at the Warner E. Pumphrey Funeral Home, 8434 Ga. ave., Silver Spring, Md., where services will be held on Monday, May 23, at 11 a. m. Interment Fort Lincoln Cemetery.

BOARMAN, JAMES A. Suddenly, on Friday, May 20, 1949, JAMES A. BOARMAN, beloved husband of Martha F. Boarman (nee Mattie F. Hummer) of Sterling, Va. Friends may call at his late residence, 209 9th st. se. Funeral services will be held in North Carolina Avenue Methodist Church, 8th st. and North Carolina ave. ne., on Monday, May 23, at 2 p. m. Relatives and friends invited. Interment Cedar Hill Cemetery.

DONALDSON, CATHERINE MAY HOWARD. On Thursday, May 19, 1949, at her residence, Seminary, Alexandria, Va., CATHERINE MAY HOWARD DONALDSON, wife of the late Victor C. Donaldson, mother of Agnes Foudree Donaldson and sister of John R. Howard. Funeral from the late residence on Saturday, May 21, at 2 p. m. Interment Ivy Hill Cemetery.

DORSEY, EARLE F. On Thursday, May 19, 1949, at his residence, 3900 Connecticut ave. nw., EARLE F. DORSEY, beloved husband of Dorothy Hodgkin Dorsey and son of Richard Albert and Carrie Figgins Dorsey. Services at the S. H. Hines Co. Funeral Home, 2901 14th st. nw., on Saturday, May 21, at 11 a. m. Interment Rock Creek Cemetery.

HAMRICK, LOUISE FRANCES. On Friday, May 20, 1949, at the home of her daughter, 2228 Hall pl. nw., LOUISE FRANCES HAMRICK, beloved mother of Mrs. Gladys Clipp, grandmother of Mrs. J. R. McGiffert, Sarah Louise and Louis L. Clipp. Friends may call at the de Vol Funeral Home, 2224 Wisconsin ave. nw., until 10 p. m. Saturday, May 21. Funeral services at the Grant Funeral Home, North East, Md. on Sunday, May 22, at 2 p. m. (Baltimore papers please copy.)

HANSBARGER, CHARLES J. On Friday, May 20, 1949, at Emergency Hospital, CHARLES J. HANSBARGER, Purcellville, Loudoun County, Va., husband of Carrie Hale Hansbarger and brother of Rose L. Hansbarger. Services and interment Sunday, May 22, at Purcellville, Va.

HAWKINS, CHARLES WILBER (BABE). On May 18, 1949, of 2411 Pennsylvania ave. nw., son of the late Frank and Margaret M. Hawkins, father of Mrs. Luther J. Parris, Betty Ann and William F. Hawkins. Prayers at Chambers Funeral Home, 3072 M st., on Saturday, May 21, at 10 a. m. Interment Mount Olivet Cemetery.

HODGE, ROBERT Q. On Thursday, May 19, 1949, ROBERT Q. HODGE, 2945 Newark st. nw., brother of Mrs. Ola Knowles, Tuscon, Ariz.; C. C. Hodge of Newton, Ala., and Dennis Hodge, Birmingham, Ala.; G. C. Hodge of Washington, D. C. Services at the S. H. Hines Co. Funeral Home, 2901 14th st. nw., Saturday, May 21, at 1 p. m. Interment Cedar Hill Cemetery.

HOWARD, GURLEY HINES. On Friday, May 20, 1949, at Annapolis, Md., GURLEY HINES HOWARD of 716 Melrose st., Annapolis, beloved wife of Edgar Lee Howard, mother of Edgar Lee, jr., and John Hines Howard. Services at the S. H. Hines Co. Funeral Home, 2901 14th st., on Sunday, May 22, at 3 p. m. Interment private, Glenwood Cemetery.

HUGHES, THOMAS J. Suddenly on Thursday, May 19, 1949, at his residence, 1111 6th st. sw., THOMAS J. HUGHES, beloved husband of Mrs. Helen K. Hughes and father of Gertrude E. Hughes, James J. and John S. Hughes. Friends may call at Hysong's Funeral Home, 1300 N st. nw., until Saturday, May 21, at 9:30 a. m. Thence to St. Dominic Catholic Church, 6th and E sts. sw., where the Holy Sacrifice of the mass will be offered at 10 a. m. for the repose of his soul. Interment Holy Rood Cemetery.

Died

HUMMER, MARY F. On Thursday, May 19, 1949, at Nokesville, Va., at Warrenton Hospital, in her 75th year, MARY F. HUMMER. She is survived by her husband, John F. Hummer; daughter, Frances M. Hummer; son, Joseph C. Hummer, and her sisters, Mrs. Rhoda Waldron, Mrs. Martin Webb and Mrs. Norman Hummer. Requiem Eucharist at Trinity Episcopal Church, Manassas, Va., at 11 a. m. Burial office 12 noon daylight time, Monday, May 23. Interment Oakwood Cemetery, Falls Church, Va.

HURLEY, ELLEN M. On Friday, May 20, 1949, at Doctors Hospital, ELLEN M. HURLEY, wife of John A. Hurley, mother of Mrs. Jean A. Wilhelm, Mrs. Catherine V. Meyers and Mrs. Josephine H. Long. Services at Chambers Funeral Home, 517 11th st. se., on Monday, May 23, at 10:30 a. m. Interment Arlington National Cemetery.

IGLEHART, THOMAS B. On Thursday, May 19, 1949, THOMAS B. IGLEHART of 129 R st. ne., father of William H. Iglehart. Services at Chambers Funeral Home, 1400 Chapin st. nw., on Saturday, May 21, at 2:30 p. m. Interment Fort Lincoln Cemetery.

JOHNSON, KENNETH FOSTER. On Friday, May 20, 1949, KENNETH FOSTER JOHNSON, son of Maurice J. and Sarah E Johnson. Services at Chambers Funeral Home, 517 11th st. se., on Monday, May 23, at 2 p. m. Interment Arlington National Cemetery.

KING, HENRY T. On Friday, May 20, 1949, at his home, 802 Roeder rd., Silver Spring, Md., HENRY T. KING, husband of the late Gertrude Ann King; father of Mrs. Ethel Marvel, John W. King, Mrs. Gertrude Roeder, Stanley T. King, Mrs. Lillian Humphries and James M. King and brother of J. W. King, Mrs. Annie Ruffner and Mrs. Winifred Ellicott. Mr. King rests at the Warner E. Pumphrey Funeral Home, 8434 Georgia ave., Silver Spring, Md., where services will be held on Monday, May 23, at 2 p. m. Interment Cedar Hill Cemetery.

KORNICK, EUGENE WALTER. On Wednesday, May 18, 1949, at his residence, 4103 Oliver st., Hyattsville, Md., EUGENE WALTER KORNICK, beloved husband of Viola R. Kornick, nee Stewart. Services at Leonard J. Ruck Funeral Home, 5305 Hartford rd., Baltimore, Md., on Saturday, May 21, at 8 a. m. Requiem mass at St. Anthony's Church, at 8:45 a. m. Interment in Holy Redeemer Cemetery.

LINFORD, WILLIAM GRANT, of Lanham, Md., WILLIAM GRANT LINFORD, husband of Loraine M. Linford, and father of William C. P., Robert H., James M., Alec P. and Dorothy Jeanette Linford. Services at Chambers Funeral Home, 5801 Cleveland ave., Riverdale, Md., on Monday, May 23, at 1 p. m. Interment Arlington National Cemetery.

MATSON, JOHN M. On Thursday, May 19, 1949, at his home, 2480 16th st. nw., JOHN M. MATSON, husband of the late Ruth Hazel Matson. Mr. Matson rests at the Warner E. Pumphrey Funeral Home, 8434 Georgia ave., Silver Spring, Md., until 4 p. m. Sunday, May 22. Services on Tuesday, May 24, at the Saxton Funeral Home, 13215 Detroit ave., Cleveland, Ohio. Interment Riverside Cemetery.

MILLER, MARION A. On Friday, May 20, 1949, at the Washington Sanitarium and Hospital, MARION A. MILLER, beloved wife of Joseph D. Miller of White Oak, Md. Mrs. Miller rests at the Warner E. Pumphrey Funeral Home, 8434 Georgia ave., Silver Spring, Md., where services will be held on Sunday, May 22, at 1 p. m. Interment Colesville Cemetery.

RICKETTS, WILLIAM A. (BUCK). On Thursday, May 19, 1949, at his home, Potomac, Md., WILLIAM A. (BUCK) RICKETTS, beloved husband of the late Mary Susan Ricketts and father of Walter M., William, Aldia and Clayton W. Ricketts. Remains resting at the Colonial Funeral Home of Robert A. Pumphrey, Rockville, Md., where services will be held Sunday, May 22, at 2 p. m. Interment Potomac Methodist Church Cemetery.

Died

SMITH, MARGARET G. On Thursday, May 19, 1949, at George Washington Hospital, MARGARET G. SMITH of 3907 Leland st., Chevy Chase, Md., beloved wife of Martin F. Smith, mother of Margaret L. and Marian E. Smith. Remains resting at the S. H. Hines Co. Funeral Home, 2901 14th st. nw. Services at Chevy Chase Baptist Church, 5671 Western ave. nw., on Monday, May 23, at 11 a. m. Interment Arlington National Cemetery.

SWAIN, CHARLES L. On Thursday, May 19, 1949, at his residence, 811 Massachusetts ave. ne., CHARLES L. SWAIN, beloved husband of Cora E. Swain; father of Mrs. Pearl L. Parrish, brother of Benjamin Swain, grandfather of Billy R. Whipp and great-grandfather of Joan Carrol Whipp. Friends may call at the Lee Funeral Home, 4th st. and Massachusetts ave. ne., where services will be held on Saturday, May 21, at 2 p. m. Interment Cedar Hill Cemetery.

THATCHER, CATHERINE E. On Friday, May 20, 1949, at her daughter's residence, 600 Brooks rd., Capitol Heights, Md., CATHERINE E. THATCHER, mother of John L., Oscar J., Harry B. Thather, Mrs. Mabel Gardner, Mrs. Josephine Cramner, Mrs. Frances Woodend and Mrs. Marcella Paterson. Also survived by two brothers and two sisters. Services at the Chambers Funeral Home, 517 11th st. se., on Tuesday, May 24, at 2:30 p. m. Interment Cedar Hill Cemetery.

WEINBERG, GERALD. On Friday, May 20, 1949, GERALD WEINBERG, beloved husband of Lee Weinberg and devoted father of Arnold Weinberg. He is also survived by his parents, Tillie and Ellis Weinberg, 5 sisters, Mrs. Peggy Gerzler, Mrs. Ida Postal, Mrs. Catherine Simon, Mrs. Rhea Nachman and Mrs. Ethel Barsofsky and 2 brothers, Meyer and Mendelsen Weinberg. Funeral services at the Bernard Danzansky & Son Funeral Home, 3501 14th st. nw., on Sunday, May 22, at 1 p. m. Interment Ohev Sholom Cemetery.

WEINTRAUB, DR. MAX. Suddenly, on Thursday, May 19, 1949, DR. MAX WEINTRAUB of 6800 Piney Branch rd., beloved husband of Sara Weintraub, devoted father of William C. Weintraub of Washington D. C. and Steven P. Weintraub, cadet at the Coast Guard Academy, New London, Conn. He also is survived by one brother, Joseph Weintraub of Atlantic City, N. J., and three sisters, Mrs. Louis Chodoff, Mrs. Morris Newmark and Mrs. Edward Ganson, all of Philadelphia, Pa. Dr. Weintraub rests at the Goldberg Funeral Home, 4217 9th st. nw. Funeral service at Rosenberg & Sons Funeral Parlor, 2009, N. Broad st., Philadelphia, Sunday, May 22, at 1 p. m.

WRATHALL, THOMAS H. On Thursday, May 19, 1949, at Sibley Hospital, THOMAS H. WRATHALL, of 422 Butternut st. nw., beloved husband of Mabel Ehret Wrathall; father of Tom E. and John W. Wrathall, Mrs. Dorothy H. Evans and Mrs. Margaret M. Hart. He is also survived by 4 granddaughters, 1 grandson and 1 great-granddaughter. Services at the S. H. Hines Co. Funeral Home, 2901 14th st. nw., Saturday, May 21, at 2 p. m. Interment Cedar Hill Cemetery.

—DEATHS—

Announcements of Services by Chambers

Deceased	Undertaker
Thatcher, Catherine E.	W. W. Chambers Co.
Ritter, Doretta L.	W. W. Chambers Co.
Bransell, William H.	W. W. Chambers Co.
Linford, William Grant	W. W. Chambers Co.
Hurley, Ellen M.	W. W. Chambers Co.
Iglehart, Thomas B.	W. W. Chambers Co.
Wilson, William David	W. W. Chambers Co.
Hawkins, Charles Wilbur	W. W. Chambers Co.
Johnson, Kenneth Oscar	W. W. Chambers Co.
Wiggs, Eugene E.	W. W. Chambers Co.

In Memoriam

A booklet of 101 "In Memoriam" tributes suitable for publication is now available without charge. Remembrances for all members of the family and for friends are included. The booklet may be obtained at the front counter in the Post building, by telephoning your request, or by writing to the Washington Post Classified Advertising Department, Washington 4, D. C.

FUNERAL DIRECTORS 3

J. WILLIAM LEE'S SONS CO. CREMATORIUM

CEMETERY LOTS

NATIONAL MEMORIAL PARK CEMETERY—2 lots. Valued at $1200, will sell $800. Owner leaving city. CH. 2187 or GL. 8686.

6 SITES in FORT LINCOLN CEMETERY by owner who is sacrificing. For further information phone TR. 2166.

FUNERAL DESIGNS 2

GUDE BROS. CO., Florist 1212 F ST. NW. NA. 4276

GEO. C. SHAFFER Expressive Floral Tributes. Modest prices. Open evenings and Sundays. 900 14th St. NW. NA. 0106

Since 1841 Peace of mind through advance arrangements
BIRCH
ARCHER L. HAYCOCK, MGR.
Funeral Service
3034 M STREET N.W. TEL. MICH. 0096

Enjoy It Tomorrow!
Highlights In the Life of
ARTHUR GODFREY
The Barefoot Boy of Radio Will Make Entertaining Reading in Section VI
The Washington Post

LEGAL NOTICES 4

LESLIE S. PERRY, Attorney. 1300 22nd St. N.W.

UNITED STATES DISTRICT COURT for the District of Columbia, holding Probate Court. No. 72376. Administration. This is to give notice that the subscriber, of the District of Columbia, has obtained from the Probate Court of the District of Columbia letters of administration c.t.a. on the estate of Mary G. Honesty, late of the District of Columbia, deceased. All persons having claims against the deceased are hereby warned to exhibit the same, with the vouchers thereof, legally authenticated, to the subscriber on or before the 18TH DAY OF APRIL, A. D. 1950; otherwise they may by law be excluded from all benefit of said estate. Given under my hand this 16th day of May, 1949. JOHN JACKSON DUVALL, 2226 N Street N.W. Attest: (Seal.) THEODORE COGSWELL, Register of Wills for the District of Columbia, Clerk of the Probate Court. May21,28;June4

OFFICIAL NOTICES 5

ALCOHOLIC BEVERAGE CONTROL BOARD, Washington, D. C., May 21, 1949. Notice is hereby given that the following persons have applied for licenses under the District of Columbia Alcoholic Beverage Control Act, and that protests will be received on or before June 6, 1949 at 9:15 A. M., in Room No. 3126, the New Municipal Center, 3rd and Indiana Avenue N. W., after which date a time will be set for a public hearing of such protests: No. 152, Theodore Shapiro and Frances Shapiro, T/A Family Liquor Store, Ret. "A", 710 H St. N.E., N. 6229, Salvatore Angelo Pevola, T/A Johnnie's Grill, Ret. "D", 1340 G St. S. E., No. 6498, Frank Francol, T/A Del Rio Grocery, Ret. "B", 1928 Columbia Road N. W., No. 6499, Lucas Peter Michos, T/A Bazaar Food Shop, Ret. "B", 1029 17th St. N. W., No. 6501, Reuben Kravitz & Sonia Kravitz, T/A Logan Market, Ret. "B", 1418 12th St. N. W. ALAN W. PAYNE, AGNES K. MASON, JAMES O'D. MORAN.

BIDS AND PROPOSALS 6

GOVERNMENT OF THE DISTRICT of Columbia, Director of Construction, D. C., May 19, 1949. Sealed proposals will be received in Room 500, District Building, 14th st. and Pennsylvania ave. nw., Washington 4, D. C., until 2 p. m., Daylight Saving Time, May 31, 1949, and then publicly opened and read for furnishing and installing window shades for the John Tyler School, 10th and G sts. se., Washington, D. C. Proposal forms and specifications may be obtained in Room 427, District Building. (Tel. NA. 6000, Ext. 2378.) 19,20,21,23,24,25

SMITHSONIAN INSTITUTION, Washington, D. C., May 21, 1949—Sealed bids will be received at the Director's Office, National Zoological Park, Washington 9, D. C., until 3 O'CLOCK P. M., JUNE 2, 1949, and then opened for furnishing horsemeat, fish and bread for the period beginning July 1, 1949, in accordance with specifications, copies of which may be obtained at the Director's Office.

The Washington Post

CLASSIFIED ADVERTISING LOCAL RATES

For Washington and Points Within 50 Miles of the District of Columbia. The following rates are for consecutive insertions:

Rates per line		1 time	3 times	7 times	28 times
		33c	30c	28c	26c
10	2	$.66	$1.80	$3.92	$7.80
15	3	.99	2.70	5.88	11.70
20	4	1.32	3.60	7.84	15.60

The one-time rate applies on skip ads or irregular insertions. Minimum ad is two lines. 1 time, 66c.

SITUATION WANTED ads are 3 cents per line less than regular rates, cash with order.

Classified advertisements are started the date of order in the City Edition. Advertisements run the following day in the State or out-of-town editions.

OUT-OF-TOWN RATES

Ads from points more than 50 miles from the District of Columbia are: 1 time, 48c per line; 3 times, 47c per line; 7 times, 45c per line; 15 times, 43c per line. Count 5 words of 4 letters each to a line. Minimum 3 times.

CANCELLATIONS

Cancellations Orders or corrections before insertions cannot be made unless ordered before 7 p. m. daily or 3:30 p. m. Saturday for Sunday. When canceling an ad it is important that you request and make a note of cancellation number to insure proper credit.

Phone NAtional 4200
Ask for an Ad Writer

BUSINESS SERVICE 9

ADDITIONS, porches inclosed, all types of construction, new or remodeling. By local builder. M. Liberatore, UN. 2150.

ADDING MACHINES
Typewriters bought (top prices), sold, repaired; quick service. Est. 12 yrs. Appreciate your business. Come in. OFFICE MACHINE CO. 913 15th st. nw. RE. 2828.

BED LEGS
Hollywood beds made from coil springs in a few min.; no tools required. U. S. Pat. 2466494. We install. SLigo 9594. Also box sprs. legs.

CAMERA REPAIRING
CALL FULLER & D'ALBERT, INC. 815 10TH ST. NW.

CEMENT WORK—Stone walls, flagstone terraces, walks, chimneys, fireplaces, cement driveways, porches, retaining walls, pipe drainage, all kinds waterproofing. F. Marcuccio, Route 5, Horners lane, Rockville, Md. Phone Rockville 3588.

CHAIR CANING, furn. repairing, refinishing, reupholstering. CO. 7300.

CLOGGED DRAIN PIPES electrically Razor-Kleened or no charge. Roto-Rooter. RA. 8888, day or night.

CUSTOM-MADE slip covers, draperies, bedspreads. We make complete line from customer's material. HO. 8462.

DRAFTING SERVICE, mechanical and architectural. LO. 3-8479.

DRIVEWAYS, sidewalks, flagstone terraces, walls, brick work; grading, filling; free estimates. GL. 8319.

ELECTRICIAN, will do any type elec. work; 1st class mechanic. DU. 7349.

FURNITURE MAKING and repairs; upholstering, slip covers, drapes. WIL BERN Industries, HI. 8359.

PAINTER, colored, wants work by day or job. Phone NO. 7068.

PAINTING, exterior, interior; paperhanging. CH. 1145, 8 a. m.-10 p. m.

PAINTING, papering. Expert white mechanic. 30 years exp. NO. 4062.

PAPERING AND PAINTING, A-1 work; est. free. Mr. Beckett, DU. 4053.

PAPERING—S. E. WALLPAPER CO. Special 12x12 room papered, labor and material, $14.95; 1st class mechanic. 487 Orange st. se. LU. 3-7493.

PAINTING, exterior and interior; papering, floor sanding, finishing. WITHERSPOON BROS., DU. 4027.

REPAIRING, upholstering of all furniture. Always quality service. Pitts Uphol. Co., 509 Que st. nw. CO. 8296.

RUGS
Cleaned, sterilized, repaired, stored. EMPIRE RUG CLEANERS NA. 9059.

STONE—CEMENT WORK
Specializing in stone retaining walls and flagstones, also walks, steps and drives, etc. For free estimates, call Jerry, AT. 9266.

UPHOLSTERING and repairing done in your home. DI. 4987.

WINDOWS, woodwork cleaned, painted; kemtoning; floor waxing, etc. Reliable white man. KE. 3-5477.

LEGAL NOTICES 4

ELIZABETH R. YOUNG, Attorney 605 Southern Bldg.

UNITED STATES DISTRICT COURT FOR THE DISTRICT OF COLUMBIA. No. 72795, Administration. This is to give notice that the subscriber, of the State of Connecticut has obtained from the Probate Court of the District of Columbia, Letters Testamentary on the estate of Henry M. Ward, late of the District of Columbia, deceased. All persons having claims against the deceased are hereby warned to exhibit the same, with the vouchers thereof, legally authenticated, to the subscriber, on or before the 2nd day of May, A.D. 1950; otherwise they may by law be excluded from all benefit of said estate. Given under my hand this 2nd day of May, 1949. OLIVE WARD, Jacobs Lane, Rowayton, Conn. Attest: (Seal) Theodore Cogswell, REGISTER OF WILLS FOR THE DISTRICT OF COLUMBIA, CLERK OF THE PROBATE COURT.

JOSEPH C. SURACI, Attorney 208 Union Trust Building

UNITED STATES DISTRICT COURT for the District of Columbia, Estate of Pasquale Nicolino, deceased. No. 72971. Administration Docket, 153. Application having been made herein for probate of the last will and testament of said deceased, and for letters testamentary on said estate by Donato Bianchi, it is ordered this 10th day of May, 1949, that Rocchina Coppolella Nicolino, custodian of Maria Leonardo Nicolino, a minor; Maria Leonardo Nicolino, a minor, Maria Eletta Nicolina, nonresidents, and all others concerned, appear in said Court on Monday, the 20th day of June, 1949, at 10 o'clock a. m., to show cause why such application should not be granted. Let notice hereof be published in the Washington Law Reporter and The Washington Post once in each of three successive weeks before the return day herein mentioned, the first publicatiin to be not less than 30 days before said return day. Witness, the Honorable BOLITHA J. LAWS, Chief Judge of said Court, this 10th day of May, 1949. Attest: (Seal.) MELVIN J. MARQUES, Register of Wills for the District of Columbia, Clerk of the Probate Court. 14,21,28.

BRUCE S. COLTON, Attorney.

UNITED STATES DISTRICT COURT for the District of Columbia, holding Probate Court. No. 73068. Administration. This is to give notice that the subscriber, of the District of Columbia, has obtained from the Probate Court of the District of Columbia letters testamentary on the estate of Nina McEwen Henning, late of the District of Columbia, deceased. All persons having claims against the deceased are hereby warned to exhibit the same, with the vouchers thereof, legally authenticated, to the subscriber on or before the 11TH DAY OF MAY, A. D. 1950; otherwise they may by law be excluded from all benefit of said estate. Given under my hand this 11th day of May, 1949. BRUCE S. COLTON, 605 Southern Building. Attest: (Seal.) ELLA A. BROWN, Deputy Register of Wills for the District of Columbia, Clerk of the Probate Court. May21,28,June4

JOSEPH H. BATT, Attorney for Executor, Denrike Building.

UNITED STATES DISTRICT COURT for the District of Columbia, holding Probate Court. In re estate of Mary Lorena Wetzler, deceased. Administration No. 71308. Order nisi for sale of realty. Frank R. Long, executor under the will of Mary Lorena Wetzler, deceased, having reported the sale of Lot 7 in Square 96, as per plat recorded in the Office of the Surveyor for the District of Columbia, improved by premises 2024 N Street, N.W., Washington, D.C., to Francis J. Fabrizio, at and for the price of $10,500.00, all cash, subject to a commission of $525.00, it is, by the Court, this 18th day of May, 1949, ordered that said sale be ratified and confirmed by the Court unless cause to the contrary be shown before the 2D DAY OF JUNE, 1949, provided a copy of this order be published once in the Washington Law Reporter and once in The Washington Post at least ten days prior to said last mentioned date. MATTHEW F. McGUIRE, Judge. A true copy. Attest: (Seal.) MELVIN J. MARQUES, Deputy Register of Wills for the District of Columbia, Clerk of the Probate Court.

M. EDWARD BUCKLEY, JR., Attorney 406 5th Street, N.W.

UNITED STATES DISTRICT COURT for the District of Columbia. Bascom S. Cox, Plaintiff, vs. Elsie Luquieta Blue Cox, Defendant. No. 965-49. The object of this suit is complaint for absolute divorce on the ground of desertion. On motion of the plaintiff, it is this —— day of April, 1949, ordered that the defendant, Elsie Luquieta Blue Cox, cause her appearance to be entered on or before the fortieth day, exclusive of Sundays and legal holidays, occurring after the day of the first publication of this order; otherwise the cause will be proceeded with as in case of default. Provided, a copy of this order be published once a week for three successive weeks in the Washington Law Reporter and Washington Post before said day. JAMES N. MORRIS, Judge. Attest: (Seal.) HARRY M. HULL, Clerk. 14,21,28.

LOST 10

BILLFOLD, red, worn, containing $60. Please contact Mrs. C. E. Auvil, 1502 Mt. Eagle pl., Alex., Va. TE. 6261.

CIGARET CASE, Maroon Venetian leather. Call Miss Wichser, EX. 6300, Ext. 5253, or GE. 4660, after 6.

COLLIE PUP, female, 2 mos. old, from registered stock; tan and white; missing since May 13 from Twin Oaks, Vienna, Va.; liberal reward. Call Vienna 130 or ST. 1000.

DACHSHUND, black and tan, last seen vic. of Lincoln ave. and N. Oak st., Thurs. noon; name "Cinder Boy." Reward. FA. 8185.

FOX TERRIER, female, black and white; reward. Thursday, vic. Colo. and Montague sts. TA. 1341.

GLASSES, tortoise shell frames, gold trim, Mon., F st. bet. 10th and 15th; reward. RE. 7400, Ext. 2408; GL. 9514, C-200, eves.

GOLD KEYS—3 scholastic keys on link. Reward. Rugel. DU. 9841.

LETTER, on Wednesday, May 18; will finder please contact owner at GL. 3711 and receive reward.

MINK SKIN, from scarf, Mon., bet. Benning and Bladensburg rds. at 15th. Reward. AX. 7682.

POCKETBOOK, black, no strap, lady's, Sun. night, 13th and Harvard nw. in accident. Emergency Hospital or Molania Dean, 3755 Minn. ave. ne., care of Martie Johnson. Reward.

SPECTACLES, large, gold, in a red leather case; lost in a taxicab. Owner one of several passengers picked up at McLean Gardens Fri. morning. Please return to 3665 38th st. nw.

UPPER PLATE, probably in cab, May 18, vic. 12th and Pa. nw.; reward. Call 8 to 4:30, RE. 6700, Ext. 4605.

WEDDING RING—Man's plain gold, no inscription. Liberal reward. AD. 1531.

WRIST WATCH, lady's Hamilton, in Pinehurst at Conn. and Nebraska, or on L-5 bus; reward. WO. 8852.

WRIST WATCH, lady's, diamond-platinum, May 18, vic. 12th and Upshur sts. ne. to the Hecht Co.; reward. DE. 4522.

FOUND 10A

FOUND—Glasses, vicinity of Constitution ave., Wednesday afternoon. Call ME. 3365, after 7 p. m., Saturday or on Sunday.

TOY COLLIE, white and brown, female, near Falls Church, Arlington Animal Welfare League. CH. 1089.

Now—Fur Storage Vaults Two Jelleff Stores!

NEW This Year at Jelleff's—Silver Spring!
(Telephone SLigo 7300)

Dependable "on premises" storage!
Expert Repairing and Re-styling!
Jelleff De Luxe Cleaning or Hollanderizing!

AS USUAL at Jelleff's F Street!
(Telephone REpublic 6300)

Jelleff's

Misses...

Jelleff's

Misses....

Junior's Prom Formal

a charmer in billowing net

$39.95

Bare and beautiful in off-shoulder effect of ribbon-threaded ruffle! Full double skirt of net shadows the color contrast of rayon satin bow. White, Pink, or Blue. Just one from a Prom-trotting group of young romantics! Sizes 7 to 13.

Jelleff's—Jr. Deb Shop—Fourth Floor F Street

Tiers of sheer...

In cool midnight blue

$49.75

Radiating tiers circle seven times for a full, full sphere of mist-cool skirt! Underscoring this transparency—a well-tailored slip of rayon crepe. From a French Room collection keyed to countless occasions. Navy or black. 14 to 18.

Jelleff—French Room—Second Floor F Street

Imported French Lace

For day-or-night big occasions!

$22.95

Flared cuffs and wide revers crisped by the same rayon taffeta that whispers in the underslip. Tailored enough for afternoon . . . airy enough for evenings! Pink, aqua, or lilac.

Jelleff's—Misses' Dress Shop—Second Floor
Also at Silver Spring, Bethesda, Shirlington and Conn. Ave. Stores

At Jelleff's F Street, Silver Spring, Shirlington, Bethesda and Upper Conn. Ave. Stores

New low Price for

"Heavenly" Slips *by Fischer*

Were $10.95

Now—$8.95

You know their exquisite detailing, how beautifully they fit! All white rayon satin with deep insertion of beautiful white Alencon-type lace bordering the bodice and echoed on the hem. Also a few in black. Sizes 32 to 40.

New low price also on rayon satin slips by Fischer, were $8.95 . . . Now $7.95

Jelleff's Underwear Shop—Main Store, Second Floor

Vacation special! $3.95 Slimtite Girdles and Panty-Girdles

$2.85

All summer long you'll bless the light, slight, easy control of your Slimtite girdles and panty-girdles. Lace lastex with rayon satin or rayon jersey panels or nylon elastic with nylon panels. Removable garters on panty-girdles for active sports.

Tearose, Blue, White. Sizes 5, 6, 7

Jelleff's—Underwear Shop—Second Floor

Call "Elizabeth Brewster" for Personal Shopping Service! RE. 6300

Pretty Gown for Weekend Visiting

$3.95

Beautiful full-skirted and graceful with comfortable, cool vee-neckline. Fine superfilament rayon crepe trimmed with triple rows of dainty Val-type lace edging. Tearose or blue. Sizes 32 to 40. Orders filled by phone . . . just call our Elizabeth Brewster, REpublic 6300!

Jelleff—Underwear Shop—Second Floor, Shirlington, Upper Conn. Ave., Bethesda and Silver Spring

THE PRESIDENT of the United States was guest of honor and the President of Brazil host at the state dinner preceding the gala reception at the Brazilian Embassy last evening. Pictured at the embassy after the dinner and just before the reception are (left to right) Mme. Fernandes, wife of the Brazilian Minister of Foreign Relations; Mrs. Truman, President Truman, President Dutra, and Brazilian Ambassador Nabuco

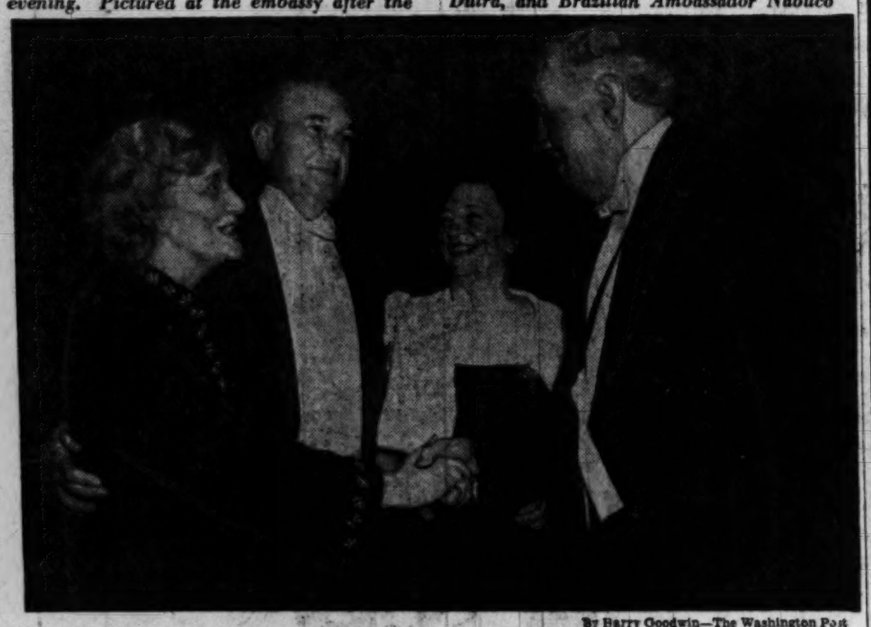

By Harry Goodwin—The Washington Post

Secretary of Defense Louis Johnson and Mrs. Johnson greet the Chairman of the Senate Foreign Relations Committee and Mrs. Tom Connally at the Brazilian Embassy reception. Left to right: Mrs. Johnson, Secretary Johnson, Mrs. Connally, Senator Connally

Brazil's President Host to 2000 At Brilliant Embassy Reception

By Marie McNair

THE GARDEN reception last night at the Brazilian Embassy, with the President of one country host to the President of another, was royal entertainment with the democratic touch.

There was pomp and ceremony—it's not to be avoided when two chiefs of state meet. But formality was dispelled by the steady smile of the host, Gen. Eurico Gaspar Dutra, President of the United States of Brazil.

President and Mrs. Truman left the fete early, remaining in the receiving line only long enough to face the battery of cameras. The First Lady wore a gown of gray lace. Then, as guests began to arrive—some even half an hour before the party was scheduled to open—the Brazilian Ambassador and President Dutra stood with the Brazilian Minister of Foreign Relations and Mme. Fernandes, and Mme. Dutra, daughter-in-law of the President, to greet the long line forming at the garden entrance.

State Dinner

There was ceremony as President Dutra led the way to the dining room where the guests took their places about the flower-decked table for the state dinner which preceded the reception.

Vice President Alben Barkley was a guest at the dinner; so, too were Miss Margaret Truman, Chief Justice and Mrs. Fred Vinson and the Speaker of the House Sam Rayburn.

Others were the Secretary of the Treasury and Mrs. John W. Snyder, the Secretary of Defense and Mrs. Louis Johnson, the Attorney General and Mrs. Tom Clark, the Postmaster General and Mrs. Jesse Donaldson, the Secretary of the Interior and Mrs. Julius Krug, the Secretary of Agriculture and Mrs. Charles Brannan and the Secretary of Commerce and Mrs. Charles Sawyer. The only two members of the Senate were Arthur Vandenberg, and Foreign Relations chairman Tom Connally, with Mrs. Connally.

James E. Webb, Acting Secretary of State, and Mrs. Webb were in the company in the absence of Secretary of State and Mrs. Dean Acheson, who left yesterday for Paris.

Congress Represented

Representative John Kee, chairman of the Foreign Affairs Committee of the House, and Mrs. Kee were there, and also seated around the table were Mr. and Mrs. Max Truitt—she's official hostess for her father, the Vice President; Herschel Johnson, United States Ambassador to Brazil; Chief of Protocol and Mrs. Stanley Woodward, Maj. Gen. Harry Vaughan, Military Aide to President Truman, and Mrs. Vaughan; Rear Admiral Osborne B. Hardison, special aide to President Dutra, and Mrs. Hardison; Rear Admiral Robert L. Dennison, USN, Naval Aide to President Truman, and Mrs. Dennison, and Mrs. Robert Landry, wife of Colonel Landry, President Truman's Air Force Aide.

The Brazilian Ambassador, Mauricio Nabuco, quite naturally, was a guest at the dinner, and in the group also were the Portuguese Ambassador, Pedro Theotonio Pereira; the Minister of Foreign Relations of Brazil and Mme. Fernandes, and other members of the Presidential party which includes Arthur de Sousa Costa; Jose F. de Sousa, Jose Pereira Lira, the Chief of Protocol and Mme. Lousada, Capt. Raul Reis Goncalves, Carlos Roberto Aguiar Moreira, Edmundo Barbosa da Silva, Lieut. Jose Barreto de Assumpcao and Mme. de Assumpcao; Capt. Pedro Pessoa de Almeida, Capt. Anibal Amazonas Rebello.

The Brazilian Ambassador to the Organization of American States and Mme. Accioly, were guests.

Symphony Orchestra

There was pomp as members of the National Symphony Orchestra under the direction of Eleazar de Carvalho, distinguished Brazilian conductor, promptly at 11 o'clock opened the musicale program with the appropriate "Outdoor Overture," went on to play Francisco Braga's "Variations on a Brazilian Theme" and other Brazilian and American compositions.

There was beauty in the great masses of flowers inside and out. A huge centerpiece of red roses graced the dining room table. Yellow roses, white lilies and pale and deep blue delphiniums filled the drawing room. In the music room pink roses predominated and white peonies, red roses and snapdragons with a background of palms and ferns blossomed in the foyer.

The long garden was completely encased in a tent, the poles and ropes wound with cypress sprays. A buffet table with row upon row of hams and turkeys, glace salmon, heavily frosted cakes in Brazil's national colors, stretched full length along the greensward. On the opposite side champagne corks popped at the bar.

Decorated Diplomats

Decorations were in order at this—the most formal and elaborate party of the season. I saw the orange ribband of the Netherlands Ambassador, Eelco van Kleffens, across his starched white shirt front, and Mme. van Kleffens in a summery printed chiffon. The Luxembourg Minister, Hughes LeGallais, wore a bright blue sash and silver medal.

The ladies wore their fanciest frocks, although most of the gowns were hidden under fur wraps. Mrs. John Nicholas Brown's starched white organdy was dotted with wheels of lace centered with rhinestones.

Mrs. George Mesta wore silver tissue with a white nylon stole, and carried a mink jacket.

The New Zealand Ambassador Sir Carl Berendsen, pinned a string of medals to his chest and Lady Berendsen's white chiffon gown was topped with a fur jacket.

The Iran Ambassador, Hussein Ala, was there and I saw the Egyptian Ambassador Abdul Rahim and Mme. Abdul Rahim in a long-fitted coat of white brocade. Former Secretary of the Navy, John L. Sullivan, was accompanied by Mrs. Sullivan who wore a pale pink taffeta gown with bands of black sequins. One of the handsomest couples was Gen. Patrick Hurley, and Mrs. Hurley, a cloud of electric blue tulle about her shoulders, matching her beaded crepe frock.

Admiral Louis Denfeld, Chief of Naval Operations, wore his dress blue. Mrs. Denfeld's gown was of apricot crepe.

Diplomatic Dinners

The Norwegian Ambassador, Wilhelm Munthe de Morgenstierne, and Mme. Morgenstierne in a full chiffon gown of pale blue, entertained at dinner beforehand, their guests including the Ambassador of Australia and Mrs. Norman Makin, the Ambassador of Pakistan and Mme. Ispahani, the Minister of Luxembourg and Mme. LeGallais, the Minister of Iceland and Mme. Thors, Mr. and Mrs. Leslie Biffle, Mrs. Hope Ridings Miller and Elovius Mangor, Secretary of the Norwegian Embassay.

There was a dinner at the Turkish Embassy, too, with most of the guests going on to the reception. In the group were the Ambassador of Egypt and Mme. Rahim, Senator and Mrs. Elbert Thomas, Senator and Mrs. Bourke Hickenlooper, Representative Paul Shafer, the Undersecretary of Commerce and Mrs. Cornelius Vanderbilt Whitney, Representative and Mrs. Dewey Short, Mr. and Mrs. Gladstone Williams, Mr. and Mrs. Francis Hill, jr., Mrs. Randolph Huntington Miner, Miss Betty Beale, Mr. and Mrs. Thomas A. Wadden and the Counselor of the Turkish Embassy, Nizamettin Erenel, and the new Financial Counselor, Nahit Alpar.

Others having dinner parties were Miss Carolyn Nash and George Williams who entertained together.

Miss Truman To Give Dance

A DANCE will be given at Blair House this evening with the President's daughter, Miss Margaret Truman, acting as hostess. The dance will be small, as Blair House and Blair Lee House combined cannot accommodate more than 100 guests.

Miss Truman will entertain at a small dinner preceding the dance. Other guests will come in around 10 o'clock.

Westerbergs Hosts At Cocktail Party

CAPT. ROLF WESTERBERG Assistant Air Attache of the Swedish Embasy, and Mme. Westerberg, entertained at a cocktail party yesterday at their home on Woodway lane.

Miss Rooney a Visitor

Miss Terese Rooney, who formerly lived in Washington, has arrived from California and will be at the Brighton for an indefinite stay.

WOODWARD & LOTHROP
10th, 11th F and G Streets Zone 13 Phone District 5300
BRANCH STORES—Bethesda, Maryland The Pentagon, Virginia

Bride-like

Cotton in Junior Lingerie

Soft white cotton . . . elaborately frosted with eyelet and threaded with blue rayon satin ribbon . . . lingerie as bride-like as the wedding cake . . . sized to the lithe Junior figure, sizes 9 to 15.

Dainty off-shoulder gown $7.95
Matching petticoat $3.95
Strapless eyelet bra, sizes 32, 34, 36 ..... $2

W&L—Junior Lingerie Rendezvous, Fourth Floor

Show Pretty Ankles off Smartly in "Dupliquette"

With shoes diminishing for summer, pretty ankles come in for more and more attention. They should be seen in Dupliquette, the fashion hose with the pretty picture frame heel. Tang, suntan shade; Shuffle, rich neutral; Lindy, tawny beige. 15 denier, 51 gauge, the pair $1.95

W&L—Hosiery, Aisle 19, First Floor

WOODWARD & LOTHROP
10th, 11th F and G Streets Zone 13 Phone District 5300
BRANCH STORES—Bethesda, Maryland The Pentagon, Virginia

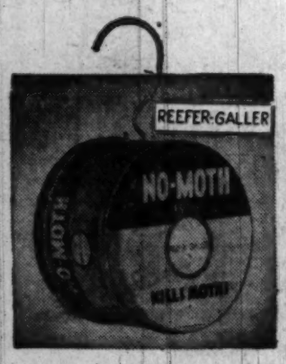

Reefer-Galler Moth-proofing

No-moth is the easy Reefer-Galler to insure your clothes against moth devastation. Just hang it in the closet, its protective fumes kill moths and eggs..... 89c

W&L—Housewares, Down Stairs Store

WOODWARD & LOTHROP
10th, 11th F and G Streets Zone 13 Phone District 5300
BRANCH STORES—Bethesda, Maryland The Pentagon, Virginia

Woodward & Lothrop invites all teen-agers

See "Teen Sewables"

a fabric-fashion showing

featuring Vogue, Butterick, McCall, Simplicity and Advance patterns . . . in easy-to-sew fabrics

Modeled by members of our Fabric-Fashion-Board . . . representing the Home Economics classes of Washington high schools.

Fifth Floor, North Building

Saturday, May 21st, 11:00 and 3:00

Is it a date? Bring your friends.

On Graduation Day

White Shadow Organdy wins Teen honors at $8.95

. . . on graduation day and on through summer on special days and dates, busy Teens swish gaily in cool white organdy, frosted in white design. Pink, green and blue, too, for showing off suntans. Sizes 10 to 16.

W&L—Teen-age Apparel, Fourth Floor

Also available at our Bethesda Branch Store

Happy Toes

Whimsical shoes of the summer

for little Indians and lighthearted squaws . . . A leather sole and an oval of buckskin that you lace to fit your foot . . . whether it be slender or wider. Wear them in summer . . . and go on wearing them throughout the year. Children's sizes, small, medium, large $3.95

Women's Sizes, 4 to 9, $4.95

W&L—Children's and Juniors' Shoes, Second Floor

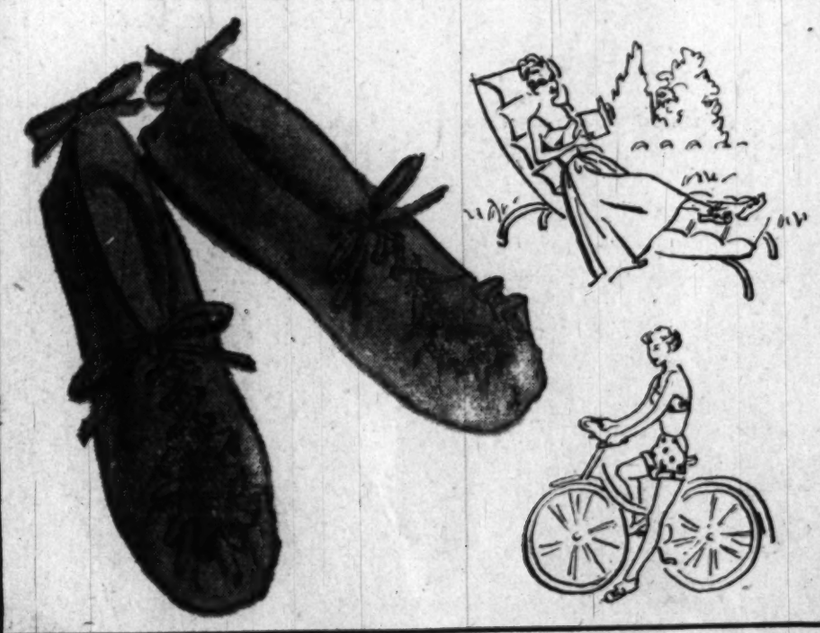

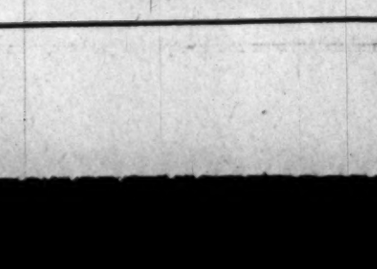

Sees 10½ Billion Possible Saving

Sen. Smith Asks Deep Spending Cut

Senator Margaret Chase Smith (R., Me.) yesterday called for economy in government in lieu of tax increases or deficit spending. She made her proposal in a speech before members of the Congressional Club at the weekly tea.

"The President has called for a four-billion-dollar tax increase. He says that the only alternative is deficit spending," she told some 300 wives of the Nation's lawmakers and their guests. "But I believe that we no longer have an unlimited charge account upon taxpayers.

"Is there any alternative other than those proposed by the President?" she continued. "Yes, I think it is economy in our Government.

She said that to make any real saving, reductions must start with the big items, so far considered "untouchables" in the budget, viz: (1) national defense, (2) aid to Europe, and (3) veterans.

Cut Defense Spending

"If matters go well at the Paris meeting of the Big Four, and the threat of war is materially lessened, I would seriously question the justification of continuance of our armed services on the present '15-billion-dollar scale,' declared the Maine Senator. "Excluding the stockpiling portion of the defense budget, approximately one half, or more than six billion dollars, is allocated to salaries and wages. I am confident that this item—the largest of the largest portion of our budget—could be safely and drastically reduced by cutting down our standing forces and increasing our reserve forces."

Pointing out that modern military might is measured in terms of machines rather than men, Sen. Smith said, "Since a reservist trains only one day a week at most, his cost is only one fraction of a regular. It is conceivable that a greater emphasis on machines and reservists could cut the 6 bill cost in half. Such a cut, together with the elimination of the 1½ billion dollar waste reported by Mr. Hoover in the Hoover Commission report, would mean a 4½-billion-dollar saving."

Reduced European Aid

According to the speaker, aid to Europe costs us some six billion dollars a year.

"When Europe gets back on her feet, this aid must be stopped," she emphasized. "This saving would bring the potential over-all economy up to 9½ billion dollars.

Senator Smith said that the Europeans must be conditioned to a reduction in United States aid.

Referring to the Hoover Commission report, Senator Smith said, "Ultimate potential savings in the Veterans' Administration have been estimated as high as one billion dollars. This would bring the economy potential to $10,500,000,000 on the big 'untouchable' items alone."

"Veterans deserve the very best. But they are taxpayers like everybody else," she concluded.

Senator Smith proposed that the 25 per cent of Federal employes who quit their jobs each year be not fully replaced. "It seems to me that this offers a very good potential in cutting down our cost of Government. We could effect the 5 or 10 per cent general cut that economy forces in the Senate have sought without success so far."

Hits Personnel Direction

"With a 25 per cent annual personnel turnover, the simple thing to do would be not to replace the vacancies created when personnel left the particular agency or department," explained Mrs. Smith, commenting, "this would call for alert personnel management. It would force it. And if there is anything that we need in our Government it is better personnel management."

Honor guests at the tea were Lady Berendsen, wife of the New Zealand Ambassador; Lady Franks, wife of the British Ambassador, and Senora de Thomen, wife of the Ambassador from the Dominican Republic. Mrs. Homer Ferguson, program chairman, presented the speaker, and Mrs. Sheridan Downey, first vice president of the club, presided.

THAT'S a tulip on the left, and that's a rose on the right —the kind that grow in "Lady Isabel's Garden." Miss Sally Albright, daughter of Mr. and Mrs. Robert C. Albright, and Miss Alice Handwerk (right), daughter of Mr. and Mrs. Robert Charles Handwerk, were among the youngsters from the Lady Isabel School in Bethesda who participated in a play, "The Four Seasons in Lady Isabel's Garden," yesterday morning at the Hiser Theater in Bethesda

300 Delegates To Catholic Auxiliary Here

Approximately 300 delegates to the first annual convention of the National Auxiliary to the Catholic War Veterans will attend the opening session of the two-day conclave today, 10:45 a. m., at St. Peter's Church Hall, Second and S sts. se.

Registration and a Mass will precede the formal business sessions this morning. One of the highlights of the convention will be the attendance of the delegates at the Knights of Columbus Memorial Mass, Sunday, 9:45 a. m., at the Arlington Amphitheater. At the business session Sunday new national officers will be elected.

Mrs. Olivia Peters, D. C. Auxiliary State department president is general chairman of the convention, and Mrs. Louise Fortwangler cochairman.

3.75

COPPER HEART MOLD
FOR MOUSSES, ASPICS, JELLIES, and for oven baking
Ring for hanging on wall—
LITTLE CALEDONIA
1419 Wisconsin Ave.
Georgetown open eves til 9

1219 CONNECTICUT AVENUE
PASTERNAK

of course you can afford Pasternak

A delightful Dutch tile block print cotton with fly-away cuffs and skirt of unpressed pleats. In blue, green, summer brown. From a collection of little town and country clothes for summer.

22.95

Fur Storage Call DI. 4004

Ask Anne

How long can baby food in glass containers be kept successfully in the refrigerator and still be safe to serve to the baby?

K. C. T.

If the temperature of the refrigerator is kept low and the food is stored in the coldest part (right under the freezing unit) food will stay fresh for three to four days. If the baby doesn't eat the contents of a jar in that time, tightly cover with waxed paper held with an elastic band or aluminum foil and place inside the freezing unit to freeze. If kept frozen, it will keep indefinitely.

Do you know of a good recipe for a hot or cold casserole dish suitable for serving at a buffet supper? My husband is in the service and I wish to give him a promotion party, buffet style, for 12 to 18 people.

K. C. T.

Here is a hearty main dish casserole:

Ham Casserole

¼ pound American cheese, chopped.
1 tablespoon butter.
1 tablespoon flour.
½ teaspoon salt.
1 cup milk.
1 cup uncooked macaroni.
1½ cups chopped, cooked ham.
4 hard-cooked eggs, sliced.
½ cup breadcrumbs, buttered.

Make white sauce of butter, flour, salt and milk. Add cheese to it and stir until cheese is melted. Put 1 cup cooked macaroni in bottom of greased casserole, sprinkle with ¾ cup ham, cover with layer of egg slices and pour ½ of cheese sauce over top. Repeat, arranging remaining ingredients in layers; cover with buttered crumbs. Bake in moderate oven (350 degrees F.) about one-half hour. Approximate yield: 6 portions.

The Washington Hairdressers and Cosmetologists' Association

in cooperation with the

HAIR FASHION COUNCIL OF AMERICA

will hold a

HAIR STYLE PRESENTATION

for hairdressers of the entire Washington area

Sunday, May 22 and Monday, May 23

HALL OF NATIONS Washington Hotel

The Public's Invited, Too

Sunday, May 22. Hair Fashion Show, Buffet Supper and Dance, Hall of Nations, Washington Hotel, $5.

Monday, May 23. Fashion Show Luncheon, Hall of Nations, Washington Hotel, 1 p. m., $3.

For Reservations Call EX. 5634

It Must Be White

FOR A TEEN'S GRADUATION AND ALL SUMMER!

Lansburgh's 99TH YEAR 7th, 8th and E Sts. Zone 4 NA. 9800

8.95

Fresh little dresses to breeze through warm summer days long after that very special day—Graduation Day! Tailored for a Teen's figure in butcher rayon or dotted swiss—the two most popular fabrics for summer. Sizes 9 to 15.

Left to Right:

Lucky Number, Our Teena Paige Exclusive in butcher rayon with insets of Schiffly embroidery and graceful swing skirt 8.95

Cucumber Cool cotton dotted swiss with tiny roll collar and small buttons down the front. Lace and embroidery bands on the skirt. Also in pastels 8.95

LANSBURGH'S—Teen Shop—Fourth Floor

Lansburgh's 99TH YEAR 7th, 8th and E Sts. Zone 4 NA. 9800

Cool Sandals

Take Care of CHILDREN'S GROWING FEET

So light, so airy! These artfully crafted summer sandals are prepared to provide perfect fit for their young, growing feet. All leather uppers with sturdy rubber soles.

A. Children's leather two-strap barefoot sandal. Red, brown, white. Sizes 6 to 3 ..... 2.99

B. Recordia leather cross strap sandal with arch cushion and rubber sole. Red or brown. Sizes 6 to 2 ..... 2.49

LANSBURGH'S—Children's Shoes—Second Floor

SPECIAL!

Misses' White Anklets

"DURENE" COTTON WITH NYLON REINFORCED HEEL AND TOE, BERMUDA TOP

29c Reg. 39c

Priced way low, right now when you want these anklets most! Buy by the half-dozen to wear with summer play clothes! Sturdy white cotton anklets with snug elastic top. Misses' sizes, 9 to 11.

LANSBURGH'S—Hosiery—Street Floor

Lansburgh's 99TH YEAR 7th, 8th and E Sts. Zone 4 NA. 9800

"The Bow Knot BOLERO"

OUR EXCLUSIVE SUNBACK FASHION BY VALINCOT

ONLY 3.99

Just like two dresses in one, for only 3.99! Cotton pinwale pique with crisp white pique trim. See how the waist-length jacket ties in front! It's the ideal dress for sunning, for vacation and for street wear. Labeled with the Good Housekeeping Seal of Approval. Red, brown or blue on white. 12-20.

LANSBURGH'S—Daytime Dresses—Third Floor

CALL NA. 9800 OR MAIL THIS COUPON

LANSBURGH'S—7th, 8th & E Sts., Washington, D. C.

Please send me the following Valincot Sunbacks at 3.99 each:

Quantity	Color	2nd Color	Size

Send to Name .....

Address .....

City ..... **Zone** ..... **State** .....

☐ Charge ☐ Check ☐ Money Order ☐ C. O. D.

P.-5/21

With the State Societies

Attention, History-Wise Tennesseans!

By Nicha Soure

DO YOU know to what Tennessean a public monument has been erected in the Panama Canal Zone?

Well, if you do, the Tennessee State Society's "Quiz Party to End All Quiz Parties" is the place for you. Take your chance at winning a real lifesize doll house or a weekend at a New York City hotel, all expenses paid, when the society sponsors a quiz party at 8:30 p. m. Saturday, May 28, at Hotel 2400.

There'll be other questions about Tennessee's geography, history, industry, art, literature, music, tradition and famous personalities, and to the lucky person who answers correctly will be given anything from a Tennessee ham to a fishing reel, plus a weekend at a Tennessee lake with guide and hotel expenses taken care of.

If you can't get away for the Memorial Day weekend, don't fret; get out your old Tennessee history book and bone up on the lore of the Volunteer State. Maybe your weekend away from the Capital in the near future will be with the compliments of the Tennessee State Society.

Gov. Bowles Invited to Connecticut State Party

Gov. Chester A. Bowles as well as Connecticut mayors have been invited to Washington for the Connecticut State Society party and dance on Thursday, June 2.

The affair will be held from 10 p. m. to 1 a. m. in the West Ballroom of the Shoreham Hotel and will feature celebrities in the entertainment and political world.

Mrs. John Davis Lodge, wife of Representative Lodge from Westport, Conn., is the general chairman of the event. Serving with Mrs. Lodge are the following committee members: Mrs. Lillian Howard, Nicholas J. Chase, Fred Boyle, William Vern, Kerry Cronin and Thomas Kennedy, public relations; Miss Lucy Lonergan, Mrs. Esther Mahoney, Miss Catherine M. Flynn, Miss Alice Glazer, James Goode and Miss Ann Grickas, tickets; Frank Gerlinak, music; George Miller, Nicholas J. Chase and Sam Ally, ballroom; Miss Catherine M. Flynn, Capitol publicity.

On the general committee are James W. Curran, Andrew McGuire, Mrs. Leslie Fossel, John Lane, William Painter, Miss Elaine Healin, William F. McKenna, Mrs. Rodney McMahon, Miss Sarah F. Glancy and Lieut. J. C. Muriel Johnson.

Harold Barnett Heads New York Group Again

The New York State Society has reelected Harold B. Barrett as its president for the 1949-1950 season.

Other officers elected with Mr. Barnett are Senator Irving M. Ives, Representative Eugene J. Keogh and Pascal D. Fallon, Miss Marie T. Dowling and Miss Ethel May Noden; Miss Dorothy M. Gollinger, secretary, and Mrs. John S. Bartlett, treasurer.

The opening of the New York State Society fall season will be on September 10 with a dance at the Shoreham Hotel.

Miss Shaver to Receive Arkansas Society Award

Miss Dorothy Shaver, president of Lord and Taylor, and a former resident of Arkansas, will receive the Arkansas State Society certificate of merit award at the Society's annual brunch 12:30 p. m. Sunday at Hotel 2400.

Sharing honors with her sister will be Miss Elsie Shaver, the artist of the family. Among the honor guests at the brunch will be Secretary and Mrs. John Snyder and Miss Drucie Snyder, Dr. and Mrs. John R. Steelman, Mr. and Mrs. Leslie Biffle.

Maryland Society Meets Thursday for Dinner

The newly organized Maryland State Socley will hold a dinner meeting at the Dodge Hotel, 6:30 p.m., Thursday which all Marylanders and their friends are invited to attend.

Since there are a limited number of accommodations for the dinner, reservations should be made early with Mrs. Howard J. McGrath, 4600 27th st., Mount Rainer (UN. 4012) or with William R. Clay, 4526 Livingston rd. se. (Johnson 3-5923).

South Dakotans to Hold Yearly Spring Luncheon

The South Dakota State Society will hold its annual spring luncheon at Wardman Park Hotel at 12:30, Sunday, June 5.

The president, Col. George B. Green, has announced that at this meeting summer plans for the society will be formulated and officers elected.

Luncheon reservations can be made with Miss Carlotta Reedy, Chalfonte Apartments.

Society of Virginia To Visit Two Shrines

One of the unique activities of the Society of Virginia is the pilgrimage today to the birthplaces of George Washington and Robert E. Lee.

Society members will drop over to the home of the society's president, Mr. and Mrs. Rixey Smith, 1312 19th st. nw. at 9 a.m. for coffee and doughnuts before leaving.

The Wakefield-Stratford visit will include brief ceremonies at the two American shrines. Mr. and Mrs. Malcolm Scates will serve a fried chicken-Virginia ham luncheon at Wakefield to all members who make the trip by bus or private car.

State Societies List 3 Forthcoming Events

Don't forget the West Virginia dance tonight in the new ballroom of the Shoreham Hotel, 10 p.m. to 1 a.m. On Sunday the Iowa State Society will hold a brunch in the Burgundy Room of the Wardman Park Hotel. And on Monday, the Conference of State Society Officers will hold an election of officers at the dinner meeting, 6:30 p.m., at the Dodge Hotel.

By Tom Kelley—The Washington Post

Mrs. J. S. Wilton (left), welfare chairman of the Junior Woman's Club of Chevy Chase, turns over a check for $500 to the club president, Mrs. Benton W. Stickler, for presentation to the Clarksburg Elementary School. The money, raised by the club during the year, will be used for lunches for 20 needy school children during the school term

Today's Club Calendar

National Society of Women Geographers will meet with Mrs. Gilbert Grosvenor, at her home, Wild Acres, in Bethesda, Md. Mrs. Margaret Mace Kingman, who returned recently from a meeting of the International Geographical Congress in Portugal, will discuss "Cultural Contrasts in Portugal." Mrs. Lydia Van Zandt, vice president of the society, will preside in the absence of the president, Mrs. Marie Peary Stafford . . . **Daughters of the British Empire of the District of Columbia** will celebrate Empire Day with an annual luncheon, 1 p. m. at the Copper Bowl in Alban Towers. Invitations have been issued to Mrs. Norman J. O. Makin, Lady Berendsen, Mrs. A. T. Andrews and Mrs. Roy E. Rowe, who are among the honorary vice presidents of the Queen Elizabeth Chapter here. Mrs. Felix Shaffner, 1616 16th st., nw. is in charge of reservations . . . Following a luncheon at Mrs. K's Toll House 1:30 p. m., members of **Alpha Chapter, Phi Delta Gamma,** will gather at the home of Miss Eleanor Glassford, 3317 McKinley st. nw., to install new officers. New officers to be inducted include Ruth Cannon, president; Grace Johnson, vice president; Ruth Upson, secretary; Ethel Johnson, treasurer; Mabel Deutric, registrar; Lavelle Vince, historian; Sall Crocker, editor; Patience Salsbury, program chairman, and Pauline Annis, national council member . . . **Keystone Chapter, DAR,** will meet with Mrs. Wayne H. Smith, 3918 East-West hwy. Assistant hostesses will be Mrs. Henry F. Bishop and Miss May Adele Levers. Mrs. S. Dolan Donohoe, DAR State chairman of national defense, will be guest speaker . . . **Dolly Madison Chapter, DAR,** will celebrate Dolly Madison's birthday at a 12:30 luncheon at the Alexandria Virginia Club. Mrs. James M. Haswell, regent of Ruth Brewster Chapter, will review Katherine Anthony's new book, "Dolly Madison, Her Life and Time." Miss Kathryn Van Keuren will give a program of 18th century music. Honor guests will include Mrs. David L. Wells, State regent; Mrs. Roy C. Bowker, vice president general; Mrs. Rex Hays Rhoades, treasurer general, and Mrs. James D. Skinner, State vice regent. Chapter Regent Mrs. Ralph A. Jackson will preside . . . **D. C. Branch, American Association of University Women,** will sponsor a panel discussion on television following a 12:45 p. m. luncheon at the Willard Hotel. Dr. Paul F. Douglass, president of American University, will serve as moderator. Panel speakers will include Dr. Franklin Dunham, chief of the radio division, United State Office of Education; Commissioner George E. Sterling of the Federal Communications Commission; Edward Cheyfitz, assistant to the president of the Motion Picture Association of America, Inc.; A. D. Willard, executive secretary of the National Association of Broadcasters; Eugene S. Thomas, manager of WOIC; William McAndree, manager of WNBW; Charles Kelley, program director of WMAL-TV; Walter Compton, manager of WTTG; Joseph B. Elliott, vice president of RCA; and Mrs. Gladys M. Jeselhom, member of the Washington Booksellers Association. For further information call Hudson 6635 . . . The **Queens College Alumnae Association of Charlotte, N. C.,** will hold a luncheon meeting, Saturday, 1 p. m., at the Kenesaw Apartments. For reservations telephone Sutton Greene at OW. 7228 . . . Georgetown Visitation Convent, flower arrangement show, 4 to 8 p. m., 35th and Volta pl., nw. . . . **Business and Professional Chapter of B'nai B'rith Women, Argo,** will hold a spring dance at the Willard Hotel. Proceeds will be used for the organization's philanthropic projects. Miss Edna Blomberg, retiring president, is chairman of the dance . . . Women members of Congress plus members of the **Washington Zonta Club,** will be guests of honor at a party given by Emma T. Hahn at her home, 6036 Oregon ave., nw., 4 to 6 p. m. . . . Four handsome French military posters from the French Merci train will be auctioned off at the **Vassar Club's** final session of the three-day Used Book sale, 3:30 p. m. in the St. John's Parish Hall, when Mrs. Henrietta Nesbitt, author of "White House Diary," will be guest speaker and autographer. The grand finale also will feature appearances of authors William Savoy, Jean Van Evera, Frances Carpenter Huntington and Helen Nicolay . . . **Wakefield Society, D. C. Society, Children of the American Revolution,** will hold its annual meeting and election of officers, 2 p. m., at the home of Miss Barbara Kimberly, 3331 Mt. Pleasant st., nw. Election of officers and annual reports will be featured with Miss Ann Porter, junior society president, presiding . . . **Washington, D. C., Club of the P. C. W. Alumnae** will hold a luncheon meeting, 1 p. m., at the Kennedy-Warren Apartments.

AAUW Hears British Labor Setup Lauded

The time lost in Great Britain during the last three years owing to industrial disputes has amounted to only 1/25 of what it was in a corresponding period following the first World War, Archibald McDonald Gordon said yesterday.

Mr. Gordon, labor attache and counselor to the British Embassy, was the guest speaker at last night's dinner of the legislative group of the Washington Branch, American Association of University Women.

One of the most useful features of the British administrative machinery, in Mr. Gordon's opinion, is the National Joint Industrial Council made up of representatives of employers and workers presided over by the Minister of Labor and National Service.

This council meets regularly and enables the government and industry to keep informed about all aspects of matters affecting industry.

According to Mr. Gordon, the information includes the economic position of the country in respect of employment, state of trade, national income and balance of foreign payments.

"The industrial relations system which has developed in Britain," he said, "is based on indipendent self-government and provisions of voluntary agreements between the two sides. It is undoubtedly one of the main factors which made possible the total mobilization of the country and its tremendous production achievements in the recent war."

It was also a contributing factor to the relatively smooth transition from war to peacetime conditions, he continued, and is again proving its value in the greater productivity effort which the country is making to achieve economic recovery.

Mrs. Johnson Visits

Mrs. Alexander L. Johnson, of Leesburg, Fla., has been visiting her cousin, Mme. Rimensberger, wife of the Attache of the Swiss Legation. Early in June Mrs. Johnson will sail for Europe to visit Switzerland, Holland, England and France, and will return to this country the middle of September.

THE HECHT CO
WASHINGTON

TODAY . . . You're Invited!

See "Miss America"
in person, starring in our
Fashion Show
of Catalina Bathing Suits
11 a. m. and 2:30 p. m.

Beach Shop, Third Floor, Washington Store Only

Meet Bebe Shoppe, the 1948 National Beauty Contest Winner! Receive her autographed photograph! See her modeling Catalina's glorious new swim suits! See 7 lovely Washington models in an exciting Fashion Show of sun and surf togs. Be here for the fun!

No Time Like
TODAY
To Buy
$7.95 to $10.95
COTTON DRESSES
$6.88

There is such wide choice of both washable cotton fabrics and crisp summer styles you will have no trouble in finding two or three you can wear. Sizes for junior miss and miss.

OPEN 10 A.M. TO 9 P.M.
EVERY WEEKDAY
Yeager's
8630 COLESVILLE ROAD
Silver Spring, Md.

TODAY
at 1:00 P.M.
"Ideas for Vacationists"
in a gala
Fashion Show
PALL MALL ROOM
RALEIGH HOTEL
Call NA. 3010 for luncheon reservations
Kann's
"The Avenue"
7th, 8th and D Sts. NW.

THE HECHT CO
Washington and Silver Spring

Lucky, Lucky Sub-teens!
With the Look of
Budding Sophistication in
Bonnie Blair Dresses
5.99

Not too old, not too young, but just right styles for the hard to please (and sometimes hard to fit sub-teenager). Here are dresses that joyously combine the carefree air of the pigtail set with the smartness of teen high fashion.

Off the Shoulder Bertha: Fashion's big news! Shamrock cotton print with swing skirt. Yellow and black; lilac and purple; blue and brown. Sizes 10-14. . . . 5.99

Jacket Dress: Whisk the white pique bolero off, and you have a pretty cotton sun dress in dusty pink or aqua. Sizes 10 to 14, 5.99

Girls' Shop, 2nd Floor, The Hecht Co., Washington & Silver Spring

Open Evenings 'Til 9—Monday 'Til 6

Cool Fresh Suits

For the biggest suit summer ever! Sacony gives you slimmer shoulders, gentled skirts, softly-nipped waists—deftly done in its famous wool-and-rayon Palm Beach. Yes, these are the only women's suits of cool, ever-crisp Palm Beach. Misses' sizes. It's a wonderful buy at only

$25.00

Charge Accounts

Sacony
THE Essie O'Donnell CO'r
3407 CONNECTICUT AVE. EM. 8800

Make Your Own

By Anne Adams

NO waist seam! NO shoulder-seams! You'll be able to run this housefrock up in no time. You'll be able to run downtown in it too—it's that pretty and gay!

Pattern 4674: 12, 14, 16, 18, 20, 30, 32, 34, 36, 38, 40, 42. Size 16 2⅞ yds. 35-in.; ⅞ yd. contrast.

This pattern, easy to use, simple to sew, is tested for fit. Has complete illustrated instructions.

Send TWENTY-FIVE cents in coins for this pattern to The Washington Post, 131 Pattern Dept., 243 West 17th st., New York 11, N. Y. Print plainly NAME, ADDRESS with ZONE, SIZE and STYLE NUMBER.

WANTED
SALESWOMAN
for
EXCLUSIVE DRESS SHOP
Must be experienced. Attractive personality. Capable of handling smart clientele. Opportunity for ambitious person.
wilhelmina adams
COR. WISC. AVE. & P ST. GEORGETOWN

★ Palladian Room ★
presents
Sande Williams Orchestra
famous entertainment specialists
Dancing
nine thirty 'til two • no cover charge except Friday and Saturday
DINNERS BEGIN AT 2.25 • ROAST BEEF DINNERS, 2.50 served from six 'til ten
Saturday Afternoon
COCKTAILS • TEA DANCING
4:30 to 7:00 • NO COVER
SHOREHAM
CALL ROBERT ADAMS 0700

Additional Classified will be found on Page B-2.

PERSONALS 11

CURTAINS washed, stretched; rough dry clothes ironed; reas. AD. 7343.

DRESSMAKER, exp., work by day or take home; good fitter. TW. 0244.

HOMEMADE wedding, anniversary and birthday cakes baked and decorated by Frances. FR. 8853.

JUNE BRIDES—100 finest quality wedding invitations, double envelopes, $12.50. Phone your copy. DE. 1247.

MOTHER trained in child care has opening for child 3-10 in licensed suburban home; vacation at nearby beach; temporary or permanent situation accepted. UN. 8762.

THINK OF NEXT FALL—You in a fashionable fur jacket, remodeled at Baskin Furs from your outmoded fur coat! Take advantage of season rates—as low as $25. Call now—for restyling, repairs, storage, cleaning.
BASKIN FURS
NA. 5522. Corner 8th and G NA. 5518.

JUNE BRIDES!—The "Crows Nest" cottages on the beach, North Truro, Cape Cod, Mass., 2 miles from Province Town. Completely equipped for housekeeping. An ideal place to spend your honeymoon. Reduced rates through June. Call Province Town 797-M-4, or write for folder, Jane Barnes, Proprietor.

WOULD LIKE to charter small sloop or cat boat with cabin and outboard or auxilary motor for vacation on Potomac and Chesapeake Bay for 2 men. Phone OW. 8020, eves.

FUR STORAGE
Don't entrust your furs to the cedar chest or attic, when certified cold storage at Baskin's is only $3—including $100 insurance !!! At small additional cost, cleaning, glazing, lusterizing. Call today for bonded messenger. NA. 5522 or NA. 5518.
BASKIN FURS

INSTRUCTIONS 12

FRENCH conversation, expert tutoring; adults, child. SLigo 3723 after 7.

FREE TRIAL FLIGHT. No obligation. Learn to Fly—Only $3.50 Weekly NATL. FLIGHT SYSTEM. ST. 6877.

LEARN to fly, $5.50 per lesson. CONGRESSIONAL AIRPORT, OL. 8888.

HELP, MEN 15

AUTO PARTS MAN
We are in need of a qualified man for our parts dept. Must have experience. Prefer man about 25 to 35 years of age. Must be aggressive and able to handle his part of the job. Air-conditioned bldg. Only a sober, reliable person need apply. See Mr. Noell.
McMahon Chevrolet, Inc.
1240 Upshur St. N.W.

Addressograph Operator
AGE 18 TO 35
To operate addressograph and related equipment. Prefer someone experienced in this type work, but will consider anyone interested in learning the equipment. High school education required. $186 per month to start; $224 per month in one year. 5-day, 40-hour week.
Apply Employment Office
Washington Gas Light Co.
1100 29TH ST. N.W.
MONDAY THROUGH FRIDAY
8:30 A. M. TO 5 P. M.

ADVERTISING MAN
Excellent opportunity for young man with knowledge of advertising and having administrative ability; for branch office of large beverage company; car necessary. Reply by letter giving resume of experience, education, etc. Box 392, Washington Post.

ART CLERK
To sell artists's supplies: 40-hour week. Apply 710 13th st. nw.

AUTO BODY MEN (2)
Experienced, for large, modern, well-ventilated shop. Very high earnings. All usual employe benefits. Only first-class men considered.
SEE MR. WOOD
L. P. STEUART, INC.
1440 P ST. N.W.

AUTO MECHANICS
We need 3 experienced auto mechanics at once. We offer ideal working conditions, life insurance, hospitalization and sick leave. All the latest equipment, including hydraulic lifts for each mechanic. Our mechanics are earning $80 to $100 per week. Call or see Mr. Shaver.
Bendall Motor Sales, Inc.
1625 Prince St., Alexandria, Va.
OV. 1600.

AUTO MECHANICS
2 qualified Chevrolet mechanics.
SEE MR. HERSH
McMahon Chevrolet, Inc.
1240 UPSHUR ST. NW.

Auto Shop Foreman
Capable man to assist service manager; Chevrolet experience; knowledge of body work; paid holidays and vacations.
SEE MR. HERSH
McMahon Chevrolet, Inc.
1240 UPSHUR ST. NW.

BACTERIOLOGIST
Or food technologist. Man interested in sanitation and field activities in food industry. Advancement possibilities. Address Box M933, Washington Post.

BARBER wanted for Sat. Good pay. 1232 Penn. ave. se.

BARBERS (2) colored for white trade. Apply after 11 a. m. 829 14th st. nw. G. A. Robinson's Barbershop.

BARBER, first class; 70 per cent. 315 G st. nw.

BARBER, steady, 75% commission. Tony's Barber Shop, Herndon, Va. Phone Herndon 250.

BARBERS (2); steady jobs, good pay. 8623 Colesville rd., Silver Spring, Md. SH. 9757.

BARBER, colored, steady position, good pay; $70-$100 per wk. Apply 1332 You st nw. DU. 9749.

Bookkeeping Clerk-Typist
For bookkeeping department at medical clinic; accounting background and previous experience necessary; under 30; $1,950 per year; 5½-day 40-hour week; 1-month vacation; medical coverage. Call ST. 6924.

Bootblack wanted for
DORCHESTER HOUSE BARBERSHOP
2480 16th St. N.W.

BOOTBLACK—Experienced, for barber shop. 441 Kennedy st. nw.

CHAUFFEUR-COOK
Must have excellent local private family references. Excellent salary, exceptionally fine position.
TELEPHONE
STerling 3582

CLERK
Young man, high school graduate from commercial course.
ALL-AMERICAN AIRWAYS
HANGAR 12, NATIONAL AIRPORT.

CLERK
To sell artist's supplies: 40-hour week. Apply 710 13th st. nw.

COLLEGE STUDENT OR TEACHER—Vacation in country; pleasant, helpful work. $540 for 90 days. Box M-930, Washington Post.

COUNTERMAN
Experienced. Apply Myron's, 1922 Penna. ave. nw. RE. 8081.

COUNTERMAN—Must have experience; over 22 years old; do general duties; unusual offer for advancement; good salary. Ryan's Grill, 4713 Lee Highway.

CONSTRUCTION SUPT., on important job in Washington, man of known experience and ability desired; salary dependent on qualifications. Call NA. 4776, Mr. Wagner for further information and appointment, or write 1023 20th st. nw.

EMBALMER & FUNERAL DIRECTOR
One of Washington oldest establishments, has immediate opening for an experienced embalmer and funeral director; must have D. C. license, Md. and Va. licenses desirable, but not essential; driver's permit; but state all qualifications, including height, weight and age in first letter. Write Box 393, Washington Post.

ENGINEER AND HALL MAN
For large apt. house; top salary. Apply resident manager. OR. 1200.

ESTIMATOR-DRAFTSMAN
Experienced, heavy construction; permanent position; good salary. Box M-934, Washington Post.

ESTIMATOR
For local general construction firm; state age, education, experience and salary desired. Write Box 396, Washington Post.

HELP, MEN 15

GROCERY SALESMAN
Established local territory. Car necessary. Pays well. Write complete personal details to Atlantic Wholesale Grocery Co., York st. and Battery ave., Baltimore 30, Md.

OPTICIAN
EXPERIENCED
— IN —
FITTING & DISPENSING OPTICAL GOODS
Immediate Opening
20% Discount
Vacations With Pay
Many Other Worthwhile Benefits
5-Day, 40-Hour Week
APPLY
EMPLOYMENT OFFICE
MAIN BLDG., 9TH FLOOR
9:30 TO 6 DAILY
WOODWARD & LOTHROP

PAINTERS, first class. TU. 1490.

PRESSER
Year-round job, good pay for steady man. Apply in person. LELAND VALET, 7028 WISCONSIN AVE., Bethesda. OL. 9700.

PRESSER
Experienced, for dry cleaning store. Apply 313 Penna. ave. se. Kay Cleaners.

RESTAURANT MANAGER
Excellent opportunity for right man, to operate student shop selling sandwiches, drinks, etc., at military school in Virginia; must have good character references. Box M-893, The Washington Post.

SALESMEN
$5000-up class; career opportunity for right man; appointment selling only. Draw against earned commission.
Encyclopedia Britannica
Call Mr. Bone. RE. 6911

SALESMEN
Experienced in selling better quality men's wear; excellent working conditions. Apply office, The Young Men's Shop, 1319 F st. nw.

SALESMAN
Experience preferred, not essential, in industrial rubber goods business. State age, experience, education, salary, etc. Good opportunity for energetic, industrious man. Write Box M-932, Washington Post.

SALESMAN
Are you looking for a way to earn more money? We want a young 2-fisted salesman with a successful sales record to head-up our retail department. Permanent position with salary and commission. Unlimited opportunity.
PHONE MR. SEILER
OL. 3000 FOR INTERVIEW

SALESMAN
For wholesale paper and sundry dealer. Good opportunity for "Live Wire." All replies confidential. Write; please do not phone!
WEISTOCK PAPER CO.
511 New Jersey Ave. N.W.

SALESMAN
Masonry products; car required.
WEST BROS. BRICK CO.
NA. 0496

SALES REPRESENTATIVE
Exceptional opportunity with well-established Baltimore manufacturer of quality store-bar-restaurant-bank equipment. Car required. Exp. desired in store layouts and equip. designs. Liberal commission. Write qualifications to R. T. Ruse, Ruse & Co., 808 Low st., Baltimore 2, Md.

SEAT COVER MAKER
We are in need of a skilled trim man. We have the best equipment, and offer to the right man an opportunity to earn $100 per week. Call or see Mr. Shaver.
Bendall Motor Sales, Inc.
1625 Prince St., Alexandria, Va.
OV. 1600.

SERVICE STATION ATTENDANTS. Permanent position with major oil company; opportunity for advancement; age 21 to 30; high school graduates; experience helpful, but not necessary. Apply in person. Sun Oil Co., 4940 Connecticut ave. nw.

SHIPPING CLERK-TIMEKEEPER. 25-30 yrs. West Bros. Brick Co., HI. 7220.

TELEPHONE SALESMAN
For wholesale grocery sales in local office. Established list. Experience preferred but not necessary. Excellent position for old timer—sales trainee—or semi-handicapped person. Write complete personal details to Atlantic Wholesale Grocery Co., York st. and Battery ave., Baltimore 30, Md.

TRUCK DRIVER and handyman for property maintenance. Apply 1017 7th st. nw.

EXPERIENCED salesman to contact retail grocery trade, in Washington, D. C. and vicinity. Expense, salary and overages. Only applicants with practical experience will be considered. State lines sold, age and references. The position is permanent and will appeal to the producing type of salesman. Apply to Mr. N. M. Ensor, Levering Coffee Company, 105 South st., Baltimore 2, Md., by letter only.

YOUNG MEN, 18-25; must be neat, single, ambitious and free to travel U. S. A. Permanent work. Transp. furn. by car. Average $65 wk., drawing acct. to start. See J. Smith, Cairo Hotel, 10-1 and 7-8 p. m.

YOUNG MAN for selling in one of Wash. leading liquor stores; alert, ambitious; one who is willing to learn the business. An excel. opportunity and future. Good salary to start. Central Liquor, Inc., 518 9th st. nw.

PART-TIME gas station attendant. Woodlawn Service Center, 4626 North Washington blvd., Arlington.

AUTOMOBILE title and general office clerk, some experience with conditional sales contract, title and tag procedure and bookkeeping desirable; an excellent opportunity with an established automobile dealer for one qualified. Box 398, Washington Post.

DRY GOODS SALESMAN—Large regional wholesaler desires capable man with experience in either wholesale or retail dry goods to handle attractive line of dry goods in Washington, D. C., Baltimore, and in immediate areas; age preferred 25-40 years old; excellent opportunity for earnings on commission basis. Give full experience and references in replying. Write Box M-938, Washington Post.

EXPERIENCED advertising salesmen for permanent position in city directory business. Must travel. Excellent opportunity for advancement. Salary and commission. Car advantageous. Write giving experience, qualifications, earnings expected, references, present employment to Mullin-Kille Co., P.O. Box 777, Columbus, Ohio.

MEN for pleasant outside sales work; excellent commission, liberal drawing account. Fine opportunity for making big money. See Mr. Kane between 11 a. m. and 4 p. m. Monday through Friday. 719 7th st. nw.

YOUNG MEN (2)
White, capable of heavy lifting, for Frigidaire and gas range delivery and installation. Apply in person, 1013 15th st. nw.

YOUNG MAN
starting as investigator, to train for executive position with largest organization in its field; high school graduate or better, 21 to 27; car essential; salary and expenses. See Mr. Witte.
HOUSEHOLD FINANCE CORP'N
711 King St., Alexandria

HELP, WOMEN 16

ASSISTANT BOOKKEEPER
Double entry experience, knowledge of general office work essential, good salary. Apply Master Super Market, 4102 Mt. Vernon ave., Alex. TE. 8908.

BEAUTY OPERATOR, new shop opening June 1. For particulars write Box 51, Middleburg, Va.

BKPRS., STENOGS., TYPISTS
ALLEN-O'BRIEN PERSONNEL SERV.
710 14th St. N.W., Rm. 408. RE. 7280

BOOKKEEPER
Due to the increased volume of business since the occupancy of our new air conditioned building, we are in need of another assistant in our bookkeeping department. Person must be qualified. Typing essential; some shorthand helpful.
CONTACT MISS STINSON
McMahon Chevrolet, Inc.
1240 UPSHUR ST. NW

HELP, WOMEN 16

BEAUTY OPERATOR
No license required; $40 week and commission. Bea's Beauty Salon, 4790 Lee Hwy., Arl., Va. CH. 8722.

Bookkeeping Clerk-Typist
For bookkeeping department at medical clinic, accounting background and previous experience necessary; under 30; $1,950 per year; 5½-day 40-hour week; 1-month vacation; medical coverage. Call ST 6924.

BOOKKEEPING MACHINE OPERATORS
EXPERIENCED
—ON—
REMINGTON RAND MACHINES
PERMANENT POSITION
5-DAY WEEK
Apply stating age, experience, etc.
BOX M-902
WASHINGTON POST

BURROUGHS billing operator, experienced, 5-day, 40-hour week, good salary, permanent, refs. Write Box M-911, The Washington Post.

CLERK
Some knowledge of bookkeeping helpful. 5-day, 40-hour week. Large wholesale distributor.
APPLY IN PERSON
1121 5th St. N.W.

CLERK-TYPISTS
Casualty Insurance company has several clerical vacancies for high school graduates between the ages of 18 and 25. 5-day week. Permanent position.
FOR APPOINTMENT
CALL MRS. BERRY
DU. 5100
9 A. M.-4 P. M.

CLERK-TYPIST
AGE 18 TO 35
5-day week, 8:30 to 4:30; congenial surroundings in large insurance company's home office; good opportunity for advancement; retirement plan; paid vacation and sick leave allowance; permanent position. Apply Room 702, 1343 H st. nw.

CLERK-TYPISTS
PERMANENT EMPLOYMENT
We Offer
1. 7-hour day, 5-day week.
2. 2 weeks' annual vacation with pay.
3. Bonus vacation for good attendance.
4. Sick leave.
5. Economical cafeteria facilities.
6. Good opportunity for advancement.
7. Group insurance and hospitalization plans.
8. Retirement plan.
Under 35 Years of Age.
NO EXPERIENCE NECESSARY.
APPLY BET. 9-11 A. M.
EQUITABLE LIFE INSURANCE CO.
ROOM 700, 816 14TH ST. N.W.

EXEC. SECY., $65 UP
125-wpm. patent experience.
MUTUAL EMPLOYMENT SERVICE
1710 G St. N.W. NA. 0954

FITTERS
EXPERIENCED
—FOR—
WOMEN'S COATS SUITS AND DRESSES
APPLY
PERSONNEL OFFICE
7TH FLOOR
JELLEFF'S
1214-1220 F ST. N.W.

HOSTESS
To show new model home in Columbia Forest. Pleasing personality with some typing and telephone experience necessary. 2 or 3 months work. See Mr. Dawson, 10 to 11 a. m. daily, at 8005 Kentbury dr., Bethesda, Md. OL. 4648.

HOUSEWIFE, supplement your husband's income and share lovely new Silver Spring home with widow and son, 6. OL. 7640.

LAB. TECHNICIAN
Registered for medical clinic, under 35; 5½-day, 40-hour week. Medical coverage, leave provisions; $2,400. Call ST. 6924.

NURSE
Registered; for military school in Virginia; excellent opportunity and pleasant environment for right party. Box M-894, The Wash. Post.

SEAMSTRESS
(White), A-1 expert, men's and ladies' alterations, full time. 2414 Wisconsin ave. nw.

SECYS., STENOGS., TYPISTS
Select Positions—Highest Salaries.
ATLAS AGCY., 1860 N. Y. AVE. N.W.

SECRETARY
Insurance office. 5-day week, 40 hours. Starting salary $170. DI. 2700.

SECRETARY
for factory manager. Location College Park, Md. Call Mr. Burke, WA. 9000.

STENOGRAPHER
For law office in Arlington; age 25 to 30; 5-day week; pleasant working conditions. Call OX. 3231.

STENO.-RECEPTIONIST for professional office. Box 426, Wash. Post.

TYPISTS TO $45 WK.
For School, 5-day; opprty., $45. Recept. typist, dentist, $45 wk. Recept.-typist, neat, attrac., $200 mo. Dozens of others; hourly. Visit today—Miss Evans, BOYD'S, 700 12th, cor. G. NA. 2340.

TYPIST
PERMANENT POSITION
5-DAY WEEK
EXCELLENT SALARY PLUS GENEROUS COMPANY BENEFITS
SEE MR. BRADLEY
4TH FLOOR
Hartford Accident & Indemnity Co.
925 15TH ST. N.W.

TYPISTS
(White) 5-day, 40-hour week, large wholesale distributor.
APPLY IN PERSON
1121 5th St. N.W.

TYPIST-CLERK
Some knowledge of bookkeeping desirable; national trade association; 39-hour week; pleasant working conditions. Convenient to public transportation. Call Miss Gay, WO. 1536.

WAITRESSES
Wanted, (White.) Good salary and tips; hrs. 12 noon to 9 p. m. Air-conditioned Greystone Restaurant, 630 North Glebe rd., CH. 1313. Call after 11 a. m.

HELP, WOMEN 16

TEACHERS—Adams Teachers Agency has the best school and office pos. Colorado Bldg., 14th & G. RE. 3938.

WAITRESSES
No experience necessary. Attractive with pleasing personality to work night or day hours. Excellent working conditions. Salary and very good tips. Meals and uniforms furnished. Paid vacations, insurance and hospitalization.
APPLY IN PERSON 9 A. M.-2 P. M.
EMPLOYMENT OFFICE
HOT SHOPPES, INC.
1293 Taylor St. N.W.

WAITRESSES (white), experienced; all shifts. Apply Washington Restaurant Association. 2003 Eye st. nw.

WAITRESSES
Sea food grill, Uncle Billie's Pier, North Beach, Md. Good pay, good tips.

SUBURBAN Investment Co. saleswomen (2), for fast, aggressive real estate organization, handling Md. and D. C. properties; must be neat, energetic and aggressive; experience preferred, but not necessary. Call Mr. Bowers, SLigo 7375.

GIRLS
THE TELEPHONE CO.
HAS OPENINGS NOW
APPLY
EMPLOYMENT OFFICE
918 G ST. N.W.
OPEN 8:30 A. M. TO 5 P. M.
MONDAY THROUGH FRIDAY
THE CHESAPEAKE & POTOMAC TELEPHONE CO.

WOMEN—Need money, but unable to work full time. Earn substantial income; hours at own convenience. Avon Cosmetics. RE. 0795.

EXCELLENT opportunity for ambitious, refined lady to learn good business $2,400 first year. Box M-931, Washington Post.

COLLEGE STUDENT OR TEACHER—Vacation in country; pleasant, helpful work. $540 for 90 days. Box M-929, Washington Post.

AUTOMOBILE title and general office clerk, some experience with conditional sales contract, title and tag procedure and bookkeeping desirable; an excellent opportunity with an established automobile dealer for one qualified. Write Box 397, Washington Post.

YOUNG WOMAN
(White) for office work, in office of appliance distributing company. We need personnel for our Washington and Alexandria offices. Apply in person, 1013 15th st. nw.

AMERICAN RED CROSS
Eastern area needs limited number of typists. Telephone TE. 7100, ext. 77.

ATTRACTIVE GIRLS
Wanted as photographic models; part time. Apply in person Sat. only, between 11-12. Rm. 47, 1740 K st. nw.

A-1 POSITIONS
Statistical Clerk .... $200 mo.
Payroll Clerk-Typist .... $50 wk.
Clerk-Typist .... $180 mo.
LLOYD'S, 1346 CONN. AVE. NO. 2022

JELLEFF'S
1214-1220 F ST. N.W.
SALESWOMEN
—for—
ACCESSORIES
AND
READY-TO-WEAR DEPARTMENTS
OTHER POSITIONS
TO BE FILLED
STENOGRAPHERS
TYPISTS
OFFICE CLERICALS
CHARGE AUTHORIZERS
CASHIER-WRAPPERS
ALSO
SALESWOMEN
NEEDED FOR OUR BRANCH STORES
2800 SO. QUINCY ST.
ARLINGTON, VA.
(SHIRLINGTON)
4473 CONN. AVE. SHOP
5936 WISCONSIN AVE.
BETHESDA, MD.
PERMANENT POSITIONS
5-DAY WEEK
APPLY
PERSONNEL OFFICE
7TH FLOOR
F STREET STORE

HELP, MEN & WOMEN 17

FARMER and wife, no children, for general farming, nearby Maryland; wife to do general housework; good salary with furnished house; must be reliable. See Mr. Ruppert, 1017 7th st. nw. ST. 8484.

Do You Have A Pleasant Personality?
We have an opening in our advertising department for a man or woman who can smile. Yes—all you need to start a new future for yourself is a pleasing smile. Come in person, let us show you how you can earn with a smile. Apply PETRIE STUDIO, 708 13th st. nw.

WANTED—Director of music in a social settlement; a real musician but one capable of and willing to work with all ages and "varied levels of tastes." In reply give detailed statement of experience and training, and minimum salary acceptable. Box M-926, Washington Post.

WANTED—Director of activities in social center, with group and case work training. Give detailed experience, training and minimum salary acceptable, in reply. Box M-927, Washington Post.

HELP, DOMESTIC 18

COOK, g.h.w., small apt. Some care 4-yr. girl. Ref., health card req. HO. 6430.

COOK, g.h.w., must be experienced; with local reference; live in; nice room. OX. 8219.

COOK and g.h.w., to live in; white only; bsmt. rm. and bath; $40. OR. 0717.

EMPLOYED COUPLE need settled housekeeper; live in; small home. Bendix, 2 children, 1 eve. and 1½ days off each week; $20. DE. 8969.

GENERAL HOUSEWORKER—Live in; must be fond of children. Recent city reference. Have room for couple, husband work out. Phone OR. 8758.

MOTHER'S helper, 2 small children, light housework; live in, upstairs rm. Lovely home, Mass. ave. ext. nw. OL. 2219.

MIDDLE-AGED LADY to take care of 5-mo.-old child; 5 days; light duties; health card required; $60 month. DE. 8392.

WHITE COOK, private family; $150 month. Ladies' Exchange, 1109 K st. nw., 2d floor. ST. 1737.

WILL GIVE good home to white woman in exchange for part-time work. Must be able to cook plain meals for man and daughter; other light duties. References required. Box 421, Washington Post.

WOMAN for cooking and g. h. w.; live in or out; excellent salary; nr. Poolesville, Md. Gaithersburg 484-W-1

SITUATIONS, MEN 19

5TH CLASS engineer; able to take care of self-service elevator from 4 to 12 Mon. through Fri. Call NO. 5562 after 5 p. m.

SITUATIONS, WOMEN 20

FORMER college English instr. might be useful to you revising manuscript or reading proof. TE. 6954.

HIGH SCHOOL STUDENTS (colored) want work part or full time. Call Mr. Douglas, Placement Counselor, Public School. HO 2822 or TA. 1784.

HIGHLY qualified secy. seeks interesting pos.; 5-d. wk.; exc. refs. CO. 7485.

NURSE, practical; graduate hospital experience. MI. 9074.

PRACTICAL NURSES avail., trained grads.; day or night duty; reas. rates. DI. 4383 weekdays only.

RELIABLE MAID desires steady work; fond of children; excellent references obtainable. Phone AT. 0807.

SECY., legal, 5-day, Silver Sprg. or D. C. Mrs. Valentour, SLigo 2594.

SITUATIONS, DOMESTIC 21

EXPERIENCED colored cook wants job, all-around girl; experienced with children. LI. 3-0757.

EXPERIENCED day workers and general houseworkers, full or part time. NO. 3659, Home Service.

MONEY TO LOAN 23

ON DIAMONDS, watches, jewelry, silverware and misc. articles. LOUIS ABRAHAMS, 3225 R. I. ave. ne.

BUSINESS OPPORTUNITIES 29

BAKERY
LOCATED AT 7723 WIS. AVE. N.W.
Next to theater; must sell immediately; will accept best offer. Open for inspection Sunday through Tuesday, 10 a. m. to 4 p. m. Mr. Jordon, WI. 8057 or NA. 9743.

DRUG STORE
Location, new shopping center, Silver Spring area.
FRANK L. HEWITT
8485 Fenton St. SLigo 8900.

GROCERY and delicatessen. No good will. Will sacrifice for quick sale. 3602 Georgia ave. nw. TA. 3830.

RESTAURANT — Downtown; doing about $340 daily; must sell. See R. M. DeShazo, 1424 K. NA. 5520.

RESTAURANT, fully equipped, going concern, in hotel bldg., opposite Walter Reed Convalescent Hospital, Forest Glen, Silver Spring, Md. 6 months' rent in advance required; nothing else to pay for good will. Prefer experienced man and wife from Philadelphia. Owners. SLigo 5533.

SERVICE STATION, excellent location; main highway N. Arlington; well stocked and equipped; long lease.
WILLIAMS REALTY CO.
3806 Wilson Blvd. OW. 6161.

Sandwich Shop in Large Office Bldg.
NEAR 14th AND K STS. N.W.
Soda fountain; averages $150 daily. Closes 5 p. m. Closed Sat. and Sun. A real moneymaker. Ideal for a couple. Price, $14,500; terms.
BOB HOLLANDER
EXCLUSIVE BROKER
1411 PA. AVE. N.W.
NA. 9743 or GE. 5520

TOURIST COURT, near Mt. Vernon—Fully equipped and occupied. Average monthly gross over $1,200. Need for expansion. Owner retiring from business. Priced right. Exclusive with BERNICE CARTER DAVIS, Realtor. TE. 3305.

TOURIST CABINS AND RESTAURANT
Situated on No. 1 highway; ideal location; plenty of ground to enlarge; business has excellent reputation and following. Restaurant did $10,000 last year alone. 10 acres of ground. One 3-rm. tourist cabin, one 2-rm. tourist cabin, two 2-rm. tourist cabins included in sale. Full price for property, buildings, business and furnishings only $22,500. Substantial cash needed.
AL BAKER & SON, INC.
116 S. St. Asaph St., Alexandria, Va.
Phones, TE. 7343, AL. 6644.

BUS. OPPS., OUT-OF-TOWN 30

GENERAL MERCHANDISE — Long established business, stock and fixtures for sale. Store and home for rent or sale. Located in Thurmont, Md., about sixty miles from Washington. Mary Etta Flory, phone Thurmont 3302.

ROOMS, FURNISHED 34

ALASKA AVE. NW., 7502—Nicely fur. rm., nr. bath, shower; det. gentile home, faces park; man; $30. TA. 0609.

ARL., twin bedrm., lge. closet, pvt. liv. rm. with phone. $48. GL. 2207.

ARL.—Attr. large single rm., redec., 4 windows, cool, next bath, shower; pvt. adult home. Bus at door, 10 min. Pentagon, D. C. OT. 9119.

ARL.—Large front sgle. room, semi-pvt. bath; conv. transp. GL. 6572.

ARLINGTON (3324 2nd rd. N.)—Nicely furn. rm., next bath; conv. transp. CH. 9749.

ARL.—Cool room, next bath; conv. trans.; men pref.; $35. GL. 8460.

ARL.—New house, new furn., 2 large single rooms; men pref. PA. 8439.

CATHEDRAL AVE., nr. Shoreham—Cool, attractive single room for gentleman in owner's home. CO. 7392.

CHEVY CHASE
Desirable, neatly furnished room, 2 exp., semipvt. bath, closets; garage; nr. Conn. ave. bus; man. WI. 3445.

CHEVY CHASE, D. C.—Delightfully cool, newly dec. sgle. rm., semipvt. bath; gentleman. WO. 2770, after 3.

CHEVY CHASE—Living room-bedroom combined; $14 wk.; 1 person only. 3816 Military rd. EM. 2123.

CLEVELAND PK.—1 blk. from Conn. ave. restaurants and trans; neat 2d-flr. sgle. rm., adj. bath; spacious porches. OR. 4804.

CLEVELAND PARK—June 1st, pleasant front room; business woman. WO. 9390.

CLEVELAND PARK AREA—Suite for 2; clean, comfortable and attractive; sleeping porch, study and priv. bath. $70. Gentlemen pref. WO. 8076.

COLUMBIA RD. N.W., 1834—Men; single, $6 wk.; clean, comfortable bed, showers, baths, c.h.w. AD. 4330.

CONN. AVE. VIC.—Charming, cool room for person wanting cleanliness and quiet. References. DE. 7372.

CONN. AVE. VIC.—Corner twin bedrm.; cross-vent.; next bath; kit. privil. MI. 7674.

DECATUR ST. N.W., 1402
Master bedroom, cheerfully furn.; lge. closet; priv. bath; near transp.

DUPONT CIR., 1337 21st st.—Young man to share large twin bedrm.; kit. priv.; $30 mo. WI. 2562.

DUPONT CIRCLE AREA—Comf. sgle. rm., near bath; use of refrig.; gentile home. NO. 6629.

DUPONT CIR., 1729 Q St. N.W.—2d flr., twin bedrm.; $10 wk.; 1st flr. front for 2, $12 wk. DE. 9652.

DUPONT CIRCLE AREA—Summer; Cool sgle. and dble. rms., pvt. and semipvt. baths; elevator bldg.; privileges in club and dining rooms. Call Vite, AD. 7689 or HO. 1400.

F ST. NW., 1825, Apt. 1—Twin bedroom; downtown; some home privileges; for educated young gentlemen, $8 week each. RE. 2515.

FAIRMONT ST. NW., 1401, Apt. 201. Lge. twin bedroom, spacious closet, sun roof. AD. 8464, Ext. 201.

FIRST ST. SE., 307—1 block from Capitol—Single sleeping rooms; gentlemen only. LU. 3-3533.

FOREST HTS., MD.—Nicely furn. rm., next bath, unlim. phone; gentleman pref.; meals optional. LO. 3-9458.

FRANKLIN ST. NE., 626—Lge. front twin bedrm., next bath; $40. DU. 3684.

G ST. NW., 1825, Hotel Howard, vic. White House—Sgle., $2 day, $12 wk.; dble., $4 day, $16 wk.; running water and phone in rooms. RE. 5322.

GALLATIN ST. NW., 1221—Large room, share bath with 1; 2 gentlemen or couple; ½ block car. GE. 3526.

GEORGETOWN VIC.—Lovely lg. rm., semipvt. bath; 20 min. d't'n. WO. 5784

IRVING ST. NW., 1818—Pvt. home; twin bedrm.; adj. bath; 2 men. AD. 6340.

KALORAMA RD. NW., 2017—½ blk. Conn. ave. buses; nr. cars; front twin bedrm., 5 windows. NO. 6695.

MADISON ST. NW., 325—Large front rm., pvt. bath; suit. 2; gentile home.

MASS. AVE. NW., 2110—Large, sgle. room, next bath; l.h.k. optional.

MASS. AVE. N.W., 3900 BLK.—Nicely furn. rm.; Beautyrest matt.; share bath with 1; men pref.; unl. ph. WO. 3726.

MILITARY RD. N.W., 3820, nr. Conn. ave.—Sgle. rm. in pvt. home; $9 wk. unlim. phone; lady only. EM. 2019.

MINN. AVE. SE., nr. 34th st.—Nice sgle. front room; home privs.; non-smoker; $8 wk.; nr. bus. VI. 3630.

MONROE ST. NW., 1508—2nd flr. front, lge. rm.; 1 or 2 men. CO. 2039. 4 windows, nice closets.

MONTAGUE ST. NW., 1341—Bedrm., sitting room, private bath; couple. $65; single, $55. TA. 1341.

MT. PLEASANT ST. NW., 3149, Apt. 2—Lge. dble. rm., twin beds, kitchen privs.; gentlemen pref. AD. 2913.

PARK RD. NW., 1833—Immaculate rooms for young men; tile showers; exc. location; $6.50 wk. DU. 9874.

PETWORTH—Attrac. lge. rm. for girl in congenial home; laun. and ph. priv.; conv. trans.; $30. RA. 8883.

PETWORTH—Large front room with pvt. kit. facilities for 2 persons; convenient transportation. RA. 0806.

PORTER ST. N.W. 3715—Front dble rm.; for 2; conv. trans. WO. 0549.

POTOMAC HEIGHTS—Nicely furn. single room, next bath; pvt. home; convenient transp. EM. 1947.

RANDOLPH ST. NW., 520—Clean, cool room, refined man, gentile home; $5 week. TA. 4009.

ROOMS, FURNISHED 34

RHODE ISLAND AVE. NW., 1419—Comf. quarters for men; see them for yourself; showers, study room, downtown location; $25 mo. each.

SHERIDAN ST. NW., 810—Newly furn. lge. front twin bedrm., 2 empl. persons; conv. transp.; $25 mo. ea.

SHOREHAM VIC.—2 single; 1 twin bedroom; gentlemen preferred; unlimited phone. AD. 3120.

VARNUM NW., 1530—Large single rm., semipriv. bath. GE. 4157, bef. 2.

WARDER ST. NW., 3201—Large twin bedroom; corner house; unl. ph.; kitchen priv.; couple or men; $45. TA. 5189.

WARREN ST. NW., 4347—Lge. rm., gentleman; gentile home; non-cigaret smoker. EM. 5126.

WISC. AVE. NW., 4664—Large front room near bath, for couple; $12 wk. OR. 7134.

WYOMING AVE. mansion. Sgle.; pvt. bath; ½ blk. Conn. ave. car; new furn.; newly decor.; beautiful house; man; $45. DU. 3183.

WYOMING AVE. NW., 2012—Large, well-furn. twin bedrms., 2d fl., bath, shower; excel. location. AD. 9484.

YUMA ST. N.W.—Master bedroom, twin beds, private bath; gentile home. Call after 6 p. m. WO. 4162.

LARGE UNFURN. RM., kitchen and laundry priv.; no objection to one or two children. HI. 6836.

123 3D ST. NE.—2 single rms., lge. closets; pvt. home; empl. ladies.

5TH ST. NW., 3924—Large, comfortable; kitchen privileges; $30 to one refined employed adult.

7TH ST. NW., 5907—Master bedrm., pvt. b., well furn., conv. tr. RA. 2161.

7TH ST. NW., 4321—Dble. rm., Jewish home; light kitchen priv.; unlimited phone. GE. 6140.

9TH ST. NE., 211—Single room, next bath; gentleman; $30 mo. FR. 8471.

13TH ST. NW., 4504—Attrac. rm., adj. enclosed porch; refined lady, nonsmoker; gentile home. GE. 5738.

14TH N. W., 2804—Apt. 52, lge. rm., 1-2; unl. phone. conv. trans.

15TH ST. N. W., 4522—Single and double rooms for employed girls; laundry privilege, unlimited phone. Excel. transp. GE. 3417.

15TH ST. NW., 1404—Large front room, 1st floor, vacant Sunday; double $10, single $8 week. NO. 9239.

15TH ST. NW., 1328—One l.h.k. rm., 1 single sleeping rm.; man pref. EX. 3479.

16TH ST. NW., 1600—A rather homey place to live while in Washington; a nice couple or a single gentleman. It is always nice to exchange references. Please call before coming out. AD 6455.

16TH ST. VIC.—Nicely furn. front twin bedrm. for empl. couple or 2 girls; conv. trans. RA. 2367.

16TH ST. N. W., 5701—Lge. single rm., very pleasant for young lady; conv. trans.; $8 wk. GE. 1896.

16TH ST. NW., 1629—Double and triple front rooms. MI. 9236.

21ST. ST. NW., 1722—Attr. front rm.; quiet home; gentleman; $30.

BUREAU OF STANDARDS VIC.—Nice cool rm., adj. sun deck; settled empl. cple.; semipvt. bath. OR. 1712.

HOTEL HAWTHORNE (2134 G st. nw.)—Single, double rms.; all with running water; plenty baths and showers; reasonable rates.

THE SAVOY APT. (62), 2804 14th st. nw.—Lge. lovely rm.; empl. couple.

LOVELY ROOM—Gentlemen, $35. Pvt. Jewish home. GE. 8785. 4703 4th st. nw.

LGE. MASTER BEDRM. with private bath. Beaut. furnished, single bed, clean private home. Exc. transp. Call after 6 p. m. OR. 7637.

LOVELY mstr. bdrm., 2 beds, 2 closets; pvt. Jewish modern home; television; $45 for 2, $35 for 1. RA. 7875.

DOWNTOWN, 1326 Vermont ave. nw. Large dble. rm., next bath; $5 wk. ea.; men pref. HO. 9528.

RITZ HOTEL (920 F st. nw.)—Double rooms, $20 wk.; downtown, center of bus., shop. dist.; complete hotel serv.

COLORED—Clean, comfortable room for empl. gentleman; conv. trans. DU. 7841.

COLORED—35 Quincy Pl. N.W.—Sgle. rm.; conv. trans. MI. 2419.

COLORED—2014 5th St. N.W.—Man to share 1st flr. front rm. AD. 5534.

COLORED—Rooms for single or empl. couples; home privileges; furn. or unfurn. CO. 1419.

COLORED—Furn. room for rent; settled people. 1224 S st. nw.

COLORED (506 24th st. ne.)—Nice large front rm. for empl. couple, $7.50 wk. each. Refs. TR. 1120.

COLORED, 1022 8th St. N.E.—Dble. rm., conv. to car and bus; some privileges. TR. 5598.

COLORED—A few choice rooms are available for permanent occupancy; twin beds, single or double—as you like. Inquire at desk, Dunbar Hotel. 15th and U sts. nw. NO. 8970.

COLORED, 1329 11th st. nw.—Dble. rm.; rel. emp. cple; $12.50. HO. 5960.

COLORED, Ga. Ave vic.—Lge. twin bedrm.; quiet home; eve. meal if desired; no cooking. RA. 8579.

HOUSEKEEPING SUITES 37

CHEVY CHASE—Real kitchen plus bed-living room; near bus; $28 per week. 3816 Military rd. EM. 2123.

CLIFTON ST. NW., 1225—Large frt. l.h.k. rm., bright, cheery, 2 expos., 1st fl.; suit couple. CO. 2287.

COLUMBIA RD. NW., 1754—Large l.h.k. room; suitable for 2; child welcome. AD. 0341.

F ST. N.W., 2147—Studio room, $10-$20 wk.; refrig., television. EX. 0653.

MT. PLEASANT, 3114 16th St. NW. —Dbl. or triple rm., use of kit., din.; recreation rm. with pingpong table; good trans. HU. 6258.

QUE ST. N.W., 3009—Nicely furn. l.h.k. room for couple. AD. 9317.

WARDMAN PARK VIC.—2632 Garfield st., lge. dble. newly dec. Cooking, maid serv.

1ST ST. NW., 907—1 rm. and kitchenette for 1. h. k. ME. 3572.

1316 SPRING RD. N.W.—Lge. frt. rm., encl. pch.; twin beds; hot plate, refrigerator; adults. TU. 3778.

COTTAGE CITY, MD.—1st-fl. rm., l. h. k. facil., for couple; child considered. WA. 5122.

COLORED—L.h.k. rm., electric stove, refrigerator, all utilities; furn.; no children. RE. 3435.

ROOMS WANTED 38

SINGLE ROOM, on Andrews Field bus line. Refs. OT. 7282.

YOUNG Govt. engineer desires single room with private bath, in S.E. or S.W., prefer general area of Congress Heights or Anacostia. Box 424, Washington Post.

ROOMS WITH BOARD 39

ARLINGTON — Close-in Clarendon; good transp.; singles and doubles; excellent meals. GL. 2106.

DUPONT CIRCLE AREA—Quiet sgl. room for young man; excellent meals; convenient transportation. DE. 0654.

G ST. N.W., 2022—Vacancies for young men; best food; walking distance to downtown; reasonable.

MASS. AVE. NW., 1776—Large front rm.; also attrac. share twin bedrm. for boy; excellent meals. DU. 9557.

OGLETHORPE ST. NW., 725—2 meals daily, including Sunday; gentile home of adults; home privileges; on express bus; men only; $14 wk. TA. 0290.

QUE ST. NW., 1704—Clean rooms; friendly atmosphere; good food; $45, $50, $52.50 mo. NO. 4095.

R. I. AVE. NW., 1517—Twin bedrms.; good meals; $12.50 week each.

LARGE twin bedrm., 2 baths, shower; excel. home-cooked meals; Jewish home. 1745 Lanier pl. nw.

THE JOHN KILPEN HOTEL (2310 Ashmead pl. nw.)—Double and single rms. avail. now; American plan, exc. meals, friendly atmos. HO. 3566.

NICE LARGE ROOM for young lady to share with young lady; twin beds; home atomsphere; excellent meals; ½ block 16th st. CO. 8928.

WESLEY HALL
Spacious dble. rms. in remodeled, redecorated bldg; running water in every rm.; large closets; dances and free movies; recreation rm.; Bendix washer; selective menu; $48 to $58.50. 1426 21st st. nw. NO. 9804. Office open Sunday, 12 to 4 p. m.

CHILDREN BOARDED 41

CHILDREN boarded during summer vacation. Write Mrs. J. Bradshaw, Frederick, Md., or phone 1991-M.

APARTMENTS, FURNISHED 46

ARLINGTON—2-bedrm duplex, completely furn.; conv. to Pentagon, express bus; Bendix and dryer; children welcome; $125 mo. incl. util. OV. 0236

CAPITOL HILL—In apt. bldg., liv. rm., bedrm., dinette, kit. and bath; adults; June 15 for 3 mos. $115 per mo., incl. gar. Box M-936, Post.

CATHEDRAL AREA—Choice 2-bedroom, 2-bath; sublease July 2 for month or six weeks; completely furnished; roof garden; refs. OR. 4932.

CONN. AVE. at Taft Bridge—Beautifully furn., spacious liv. rm., full din. rm., large veranda, study, kit., 2 bedrms., 2 baths; June 1, for 4 months. $165 month. DU. 4521.

GEORGETOWN—Man's apt., pvt. entrance, lge. liv. rm. with fireplace; bedrm., bath, modern kit. unit; compl. furn.; $150 incl. util. MI. 8860.

GEORGETOWN
3233 P st. nw., near Wis. ave.; 1 room, semipvt. bath and kit. See 12-5 p. m. Call AD. 3946 after 6.

GEORGIA AVE. NW.—2 bedrms., complete kitchen, semibath; suitable 2 or 3 adults. RA. 6803 until noon.

KENYON ST. NW., 1800—Corner suite; pvt. bath; oil heat. GE refrig.; no other guests; fine trans. MI. 1268.

AVAILABLE immediately, attractive 2-bedrm., liv. rm., kit. and bath apt., conv. transp. and shopping. Quiet adults only. $89 mo. SH. 5957.

QUEBEC PL. N.W., 719—Vacant 2d floor, liv. room, 2 bedrs., kitchen, modern bath and shower, porch, suitable 3 adults. $35 month each. RA 0925.

THE CHASTELTON HOTEL, 1701 16th st. nw. Several apts. available for immediate occupancy, consisting of living rm., 2 bedrooms, kitchen and bath; $250 month, including maid service, linens and utilities. DU. 1000.

APARTMENTS, FURNISHED 46

IMMEDIATE OCCUPANCY—Near Supreme Court; 3 rms., kit., bath; newly decorated; 4 people; $22.50 each. Utilities included. LI. 3-8097.

NEW HAMP. AVE., 1273, cor. N.—4 rms., kit., dinette, pvt. bath; $110, incl. util.; adults. ME. 8530.

CONVENIENT to downtown; 2 bedrm. furn. apt., June 1 to Sept. 30 only; no children; $75 month plus utilities. TR. 6573.

2-ROOM, kit. and bath apt., 3d fl.; conv. loc. AD. 7370 after 6 p. m.

DOWNTOWN—One-room studio apt. for 1 or 2; share bath; $50 to $65. EX. 4544.

2 GIRLS to share large apt., vic. Wardman Park Hotel. Call AD. 2341.

2-BEDROOM APT. in better S.E. sec. adults, couple preferred; ref. req. $100. RA. 9332.

2-ROOM APT., 2 empl. ladies, $27.50 ea.; also 3-room apt. available June 1, 3 empl. ladies, $25 ea. 1822 3rd st. ne. HO. 5888.

GEORGETOWN—June to Oct., 2 bright airy rooms, 3 closets, bath and shower, kit.-dinette; use of garden, util. incl.; $135 mo. CO. 2356.

2 ROOMS, bath, pvt. entrance, porch, $100; refs. required. WI. 4427.

S.E.—3-rm. furn. apt. in new, modern bldg. $130 mo. AX. 2528.

JUNE, July, Aug., entire 1st flr., 4 rms., priv. bath; util. 704 Kennedy st. nw. TA. 3925, until 6 p. m.

JUNE 1-Nov. 1—Liv. rm., bedrm., kit., dinette, bath; $80 mo., incl. util. OW. 7436.

2 BEDROOMS, living rm., kit. and bath, near Hyattsville; avail. to 2 adults, June 1; $90 mo., including utilities. WA. 3070.

N.W. SEC.—2-room apt., all utilities. CO. 5945. Call Saturday.

FOR 1 OR 2 months, lovely room and bath with kitchen privileges and use of entire house; no objection to 1 child; $100 month. SH. 1442.

FURN. 2-rm. and bath apt., incl. gas and elec.; $60 mo. Laurel 325-J.

UNUSUAL housekeeping apt., adj. terrace, with garden view, suitable 3 or 4 discriminating bachelors. $300 monthly; couple considered at lower rent; many special features, living room, fireplace, outdoor barbecue, etc. EM. 0661.

SUBLET UNTIL SEPT. 15TH
4 rooms and bath, to accommodate 3 or 4 responsible adults. Northeast section. FR. 5119.

COLORED—Furn. or unfurn. apt. for empl. couple; child considered. CO. 1419, 10-2 p. m.

APTS., HOUSES to SHARE 46A

CATHOLIC UNIV.—Attractive 4-room apt.; will share with 1 or 2 girls 25-35 years; reasonable. DU. 8523.

MAN, share apt., nr. Congress Hts. Box M-925, Washington Post.

BUSINESS girl to share attrac. apt., conv N.W. section; separate bedrms. $60. NO. 4033, after 6 p. m., Sat. and Sun. all day.

NR 18TH and Columbia rd., 1 room, kitchen and bath. Girl to share with another girl. HU. 6590 before 1 p. m.

20TH AND G NW.—Young woman, 28-35, to share attr. apt. with 1 other. $40. RE. 2514.

DO YOU have a home to share? Govt. employe (gentleman) and mother desire to share with you. HU. 7518.

TWO LADIES would like to share their lovely detached Catholic home. Pref. 2 young ladies; conv. trans. Would the girl from Louisiana please call TA. 9548.

S.E. SECTION—Will share my new air-conditioned home with employed couple. Will consider care of one child 3 years old; refs. TW. 2033.

SUPPLEMENT your husband's income and share lovely new Silver Spring home with widow and son, 6. OL. 7640.

ONE GIRL to share a furn. house with 3 other girls; $25 mo.; conv. transp. RA. 9349.

YOUNG LADY to share 1-bedrm. apt. DI. 0609, after 6 p. m.

DESIRE young man under 28 to share nice house, newly redecorated, in NW. section; convenient transportation; $70 monthly. DU. 7784, daytime; OR. 7723 after 8 p. m.

COLORED—One or two girls to share apartment with one other. LU. 3-5337 after 6 p. m.

COLORED, Water st. nw.—Conv. trans.; newly rep. apt.; refined men; share with H. U. students. GE. 0515.

APTS., UNFURNISHED 47

2-ROOM apt. and porch; share bath; emp. lady or cpl.; refs. AT. 4281.

N. ARL.—Large bedrm., living rm., dinette, kitchen and bath; $80 mo.; utilities incl.; empl. cple. CH. 8750.

1 AND 2 BEDROOM APTS.—New spacious one and two bedroom apartments in last section of Southern Hills, located on Livingston Terrace at 4th st. se.; convenient to bus lines, shopping area, school and within 20 minutes' drive from downtown Washington; one-bedroom apts. rent for $75, the two-bedroom apts. for $92 a month, including utilities. Venetian blinds; fenced-in playground for children. If you desire a spacious apt. conveniently located, you will want to live in Southern Hills. Renting agent at property Saturday and Sunday from 12:30 to 5:30. To reach—Drive out Nichols ave. to Atlantic, left on Atlantic to 4th st. se. and right on 4th st., three blocks on right to property, or A-8 bus from Penn. and 10th st. nw. to end of line and walk two blocks right to property. SOUTHERN HILLS APARTMENTS, 532 Bond Building. EX. 6676.

APPLICATIONS BEING TAKEN
SHIPLEY PARK APTS.
SOUTHEAST WASHINGTON
Occupancy available July 15 to August 1. New one and two bedroom apts., incl. utilities, $80 to $95. 20 min. to downtown Wash. Veterans' preference. Apply at 316 Ring Bldg., 18th and M sts. nw. RE. 2388—RE. 3851.

QUEENSTOWN APTS.
Queens Chapel rd. and Chillum rd. Mount Rainier, Md.; new construction; veterans' preference; immediate occupancy; 2 bedrms., living room, kitchen, dinette and bath, $89.50 per month, including utilities. To reach: Drive out Michigan ave. extended to Queens Chapel rd., or by bus, take G-4 Hyattsville bus, Mount Rainier terminal. See resident manager, Apt. 101, 3101 Queens Chapel rd., or office, 3103 rear. H. G. Smithy Co., 811 15th st. nw. ST. 3300.

NEW REVERE APTS. N.W.
5 min. from Ga. and Alaska; 5 rms., occupancy June 1; $95.50, util. incl.; New Hamp. ave. ext. and University lane. Agent on premises.

UPLAND
New de luxe garden development in the District, just beyond Congress Hgts. A few choice 1-bedroom apts. available June 1 at $77.50, including all utilities, schools, shopping and transportation within 1 block. Resident manager on premises at No. 57 Galveston st. sw., between Nichols ave. and So. Capitol st.

APARTMENT with gar., completely prvt., 3 rms., dining alcove, tile bath, aluminum blinds, large cooling fan, auto. heat and hot water, refrig and range; avail. beginning of June; 20 min. downtown; $100. UN. 2150.

THE WINDSOR PARK HOTEL
2300 CONN. AVE.
AN ADDRESS OF DISTINCTION OVERLOOKING ROCK CREEK PARK AT TAFT BRIDGE. WASHINGTON'S NEWEST DE LUXE FIREPROOF AND SOUNDPROOF APARTMENT BLDG. OFFERING ELEVATOR, SWITCHBOARD, PACKAGE ROOM AND GARAGE FACILITIES. A LIMITED NUMBER OF 1 AND 2 BEDROOM APARTMENTS STILL AVAILABLE FROM $155 TO $250. CALL HU. 7700.
FRED A. SMITH CO.
MANAGEMENT

TEMPLETON MANOR
Two hundred and fifty families are now comfortably settled in these exceptionally fine garden-type apartments. We have about the same number still under construction. There are a few choice units ready now, and there will be more coming ready during May and June.
These are truly spacious quarters, with venetian blinds, 6-foot Frigidaire and four-burner oven-control gas range. Locker spaces and metered laundry facilities in basements. Grounds beautifully planted and sodded.
We now have four fully equipped play areas for small children, and there are to be four more. Free recreation room space is being furnished for the operation of a cooperative Teen-Ager Club. We are also turning over one of the apartments for the free use of a cooperative day nursery to be operated by the tenants.
4-room unit, consisting of living room, dining room, bedroom, kitchen and bath at $86.50.
Two-bedroom apartments are priced at $92.50 (with dinette) and $96.50 (with full dining room). Utilities included in above prices.
DIRECTIONS: Out Bladensburg rd. to Peace Cross and bear right to Edmonston rd., left up Edmonston about one mile to Madison st. Or: Capital Transit bus or trolley to Mount Rainier and transfer to East Riverdale bus, Route B-4, to subdivision. Resident manager at 5433 55th pl., Apt. 101.
CALL OFFICE MONDAY THROUGH FRIDAY ONLY.
Colonial Investment Co.
RE. 6650

CO-OP. APTS., SALE 47A

NAYLOR GARDENS—2-bedrm. choice wing apt., 4 exposures; available June 1; $8,000; excellent financing. OW. 7507 or AX. 0850.

COLORED
ONLY $350 DOWN
AND $75 A MO.
for 2-bedroom apartments at corner Warder and Manor pl. nw. Call Milton Vinnick or Harry Lopatin, NA. 8036. Home, RA. 0608. Office at 1404 L st. nw.

APARTMENTS WANTED 48

A PHYSICIAN, wife and infant in Wash. temporarily, want furn. apt., 6 mos., begin July. Approx. $100. LI. 3-0786 between 6 and 9 p. m.

BUILDERS, OWNERS, MANAGE: — Apartments needed for deserving veterans. Please phone AD. 7050 American Legion Housing Committee.

CANADIAN GIRL desires efficiency in modern apt. bldg., N.W. EM. 3292 Sat. after 2 p. m., Sun. all day.

FRENCH EMPL. desires efficiency apt. within Dupont Circle area, N.W. DE. 8300, ext. 446.

GENERAL ELECTRIC CO. engineer and wife desire 2-3 room furnished apt. on weekly basis for 2-3 months. Up to $30 week. Box 395, Washington Post.

GOV'T employee and wife desire small furn. apt., close to trans.; ref. Box M 924, Wash. Post.

GOVT. empl. and wife, no children, desp. need 1-bedrm., unfurn. apt., conv. transp. to Va. EM. 0744.

LEGAL SECY. and mother urgently need 1-bedrm. unfurn. apt., June 1, in modern apt. bldg. N.W. sec. or Arlington, Va.; maximum $60. Box 416, Wash. Post. or AD. 1907 after 6 p. m.

LIBRARY of Congress Secretary wants furn. efficiency apt. in nw. AX. 3485.

NAVY lieut. and bride desire sublet small nicely furnished apt., June 4 until July 1, N.W. or Arlington. Call Annapolis 7313 (collect) after 6 p. m.

NEWLY MARRIED COUPLE wish apt., 3 or 4 rms. FA. 1174.

NAVY man, wife, 2 sm. children, 4-5 rm., furn. or unf., June 1; pref. S.E. nr. Naval Air Sta.; max. $55. HI. 8369.

ONE OR TWO RMS., kitchenette and bath furn. or unfurn. N.W. section; to $75 mo.; responsible business woman. phone RE. 3041, 9 to 5:30.

PERMANENT Washington residents need 2-bedroom, unfurn. apt. in vicinity; no children. Call EX. 4950, Ext. 3045; evenings, DE. 7511.

PHY., WIFE AND CHILD desire sublease of apt. for month of June. Prefer N.W. AL. 9004.

TWO GROUCHY bachelors looking for grouchier landlord with furn. apt. Congenial, highly sympathetic landlords willing to frown at rent time may also call GEorgia 7487.

VET, wife (2 children 12 and 18 mo.) desp. need 2-bedrm. apt., furn. or unf.; max. $75. MI. 6380. Mrs. Peters.

YOUNG couple would like 2 rooms, kitchen and bath, furn., no share. Call WA. 8192 after 6:15 p. m.

2 REFINED professionally empl. young women desire 2-rm. furn. apt., pvt. bath, N.W.; max., $70, util. includ. HO. 4251 aft. 5 p. m.

2 WELL-EMPL. gentlemen desire 1-bedrm. unfurn. apt. N.W. DU. 7707.

COLORED, employed couple desire 2-bedroom apt. FR. 2966.

COLORED—Empl. cple. desires 2-bedrm. apt. by June 1. Call weekdays after 5; weekend all day. DE. 5576.

COL.—3 adults desire unf. 2-rm. apt. Kit., bath. Refs. Max. $75. DI. 0450.

COL. VET, wife, 8-mo. daughter, urgently need 2-rm., kit. and bath unfurn.; N.W. or nearby N.E. DE. 0003 till 5:30. DE. 9537 after 6 p. m.

MOVING & STORAGE 49

ATLANTIC COAST MOVERS—Local, long distance. TR. 7800, WI. 3010.

CALL ANY TIME for insured, careful moving; reas. Mr. Cook. GL. 5137.

LIDO TRANSFER, hauling, night and heavy; days, night, Sun. TA. 4911.

MARINE VETERAN—Luggage, trunks, light loads. 24-hr. service. AT. 2759.

BEVENEY TRANSFER—DU. 3817
Local, long-distance movers; small local pickup; $3 up. NO. 0084, eves.

HOUSES, FURNISHED 50

ABERFOYLE PL. NW.—A brand-new 3-bedroom Georgetown Colonial-type home, 1½ baths; lovely lawn; fireplace; in one of Washington's nicest residential areas; available immediately; $175 month. Call ME. 1143. J. WESLEY BUCHANAN.

ALBEMARLE ST. NW., 3612—7 rooms inc. sun porch; 3 bedrooms 2 baths; complete redecoration; piano; beautiful yard; adults; June 15 to October 15; $200. EM. 5061.

ALEX., VA., 315 Custis ave.—5 rooms, full basement, attic, gas heat, refrig. and stove. $115. OV. 4139.

ALEXANDRIA
5-room, completely furn.; brick; nice fenced yard; full basement; $135 month. Call OX. 1022 or CH. 8100.

ARL.—5 bedrms., 3 baths, 3-story house, bedrm., bath, screened porch on 1st fl.; lge. living rm., dining rm., pantry, kit., screened side porch. 1½ acres of ground. 15 min. to Pentagon. KE. 3-5170.

ARLINGTON—Attractive small furnished house available for several months; garden and garage; convenient transportation; suitable 2 adults; $85. OW. 4520.

BETHESDA—Large shady lot, 4-bedroom house, 2½ baths, screened porch; available June 20 to Sept. 10; $300 month. OL. 1380.

BETHESDA, CHEVY CHASE
Attractive small home available for 2 months starting at once., all utilities included, owner retains 1 bedroom for occasional weekend use; 2 blocks Wisconsin ave. bus. $116 per month; also garage. RE. 7183 days, WI. 7438 Sat. p. m. and Sun.

BETHESDA, MD.—Cool, open location; 3 bedrms., 1½ baths, screened porch; easy transp.; June 16 to Sept. 6; $150 per month. WI. 9553.

CHEVY CHASE, MD.—Now to Sept. 1. $200 mo.; 3-bedrm. 2-bath, den, powder rm., Bendix, piano, linens, dishes, utensils. EM. 8884, DI. 0880.

CLEVELAND PARK—Cool, roomy house on shady street; 3 porches, 2 baths, Bendix. Summer mos. $200. EM. 4787.

CLEVELAND PARK—5 bedrms., 2 baths, 2 screened porches, 1 sleeping porch, enclosed yard, television, piano, Bendix washer. 25 June till 10 Sept. $200 per mo. WO. 7364.

CLEVELAND PARK—Summer rental; large lovely furnished home; four bedrooms (1 air-cooled) with porch overlooking city; 2 baths, 3 porches; garden; $200 month. EM 9131.

CONGRESS HEIGHTS (near everything)—Modern 6-rm. brick semidet., nicely furn.; no pets; give references; available soon; $125. JO. 3-6889.

FALLS CHURCH—Exclusive Broadmont section. Attractively furn. 7-rm., 2½-bath home; 3 bedrms., large cool den; lovely, fenced yard, ideal for children; $175 mo; June 15 to Sept. 1. FA. 3464.

FOXHALL VILLAGE (Georgetown Univ.)—3-bedroom house beautifully furn.; piano; porches facing park; Laundromat; available for careful family early June-early Sept.; $170 mo. OR. 7942.

GEORGETOWN—1st floor, semidetached house, separate front and rear entrances, 28-ft. living room, fireplace and 5 windows, twin-sized bedroom and double closets, large completely equipped kitchen, rear dining room, opening off lovely shaded lawn and garden, fenced for complete privacy; on excellent convenient location; 15 months' lease. Adults, no pets. References. $150 per month and utilities. Write Box 400, Washington Post.

GEORGETOWN — Small 2-bedroom house with garden, near 29th and O sts., June, July, August, with present occupants' furnishings. $125 per mo. For rent to friends of friends or others who will safeguard contents. MI. 2632.

GEORGETOWN—Semidetached house with nice garden; suitable for couple or two women; $150 month, until October 1 or 15. MI. 0334.

KENSINGTON—Attractive newly decorated 2-bdrm. house; lge. fenced yd.; immed. occup.; $135. LO. 5-0323.

SILVER SPRING—May 28 to Oct. 1 to considerate family, pleasant 6-rm. house with cool rec. rm.; $135 mo. SLigo 2308.

2-BEDROOM BRICK semidetached; new; good yard; close to everything. Stairway to storage attic; good basement; excellent community. Arlington. $125 per month. J. FULLER GROOM REALTY. OX. 4487.

IDEAL for children; 7 rooms, 2 baths, large porch and deck, nicely furn., cool, in Va.; June 17 to Sept. 10. $140 per mo. OL. 3201.

IN COOL EAST PINES — 2-bedrm. bungalow, furn., conv. to school, shopping center and good trans.; $125 mo. For further information, phone WA. 5982.

BEAUTIFUL FURNISHED home in exclusive Bethesda neighborhood; 4 bedrooms, 2 baths. $225 per month.
E. M. FRY, INC.
WI. 8700 4628 East-West Highway

$125 MONTH
From June 1st-Oct. 1st; 3-bedroom house; all conven.; utilities included. AX. 7841.

TO HIGHEST RESPONSIBLE BIDDER
My 10-room house in Arl. Ridge rd. sec., newly decorated; 5 bedrooms, 3 baths, rec. room, maid's rm.; 2-car gar.; large wooded lot. DI. 0525, ext. 3261; Sun. and eves., DU. 6000, ext. 416.

SMALL Georgetown house, June 15 to Sept. 15. CO. 6960 between 7 and 8 p. m. or 9 and 10 a. m.

CHILDREN welcome, attractive Bethesda house; owner to remain; share 2 meals; $75. OL. 0194 at 6 p. m. to make appointment.

SUMMER RENTAL, N.W., conveniently located 6-room house, porches; available June 1 to Sept. 1; $150 mo. EM. 1750.

BEAUTIFUL DRUMMOND
4 bedrooms, 2 baths, available immediately, $200 per month.
Mrs. Christman, with
ALLIED REALTY CORP. WI. 6649

HOUSES, FURNISHED 50

BEAUTIFUL 2-acre, 7-rm. home, 1½ baths; gardener included; $225 rent; available June 1; 15 min. from Wash. McLean, Va. Elmwood 783.

COOL BELLE HAVEN, 4-bedrm. white brk., with 3½ baths, piano, screened porch for rent Aug.; $225. OV. 3919.

HOUSES, UNFURNISHED 51

NEW BRICK HOME 8 rms., 1½ baths, built-in garage, yard and garden. $150 per mo. WA. 2969.

KALMIA RD., 1371—3 bedrooms, rec. rm.; $200 per mo.; diplomat leaving; avail. June 6. HO. 0556 9 to 4.

FALLS CHURCH AREA—Available June 15. 3 bedrms., auto. oil heat, hot water; air cond.; $125. FA. 3707.

KENSINGTON, MD.
4-bedroom, 2-bath detached brick home; year's lease; $185 month.
P. A. TWEED CO.
5504 Conn. Ave. Till 9 P. M.

SILVER SPRING—3-bedrm. brick, avail. June 1 to 15, on 6 to 12 mos. lease. Bendix washer, baby grand piano and draperies. $150 mo. Worthington Realty, 8427 Ga. ave.; SLigo 3700, SH. 1913.

SMALL HOUSE
20 ACRES OF LAND
Near Oakton, Va., about 16 miles to D. C. Beautifully situated and landscaped. About ½ of land is in good pasture. House has large living room with fireplace; dining room, modern kitchen, 2 large bedrooms, bath and den on one floor; large airy basement; small barn. For lease by Naval Captain for 1 or 2 years, $125 per month.
McCAY & McCAY
Realtors GL. 8675

WANTED TO RENT 53

ANDREWS FIELD personnel need furn. or unfurn. apts. and houses; pref. SE.; no rms. HI. 3100, Ext. 5122.

ARMY OFFICER, family, desire unfurn. 3-bedrm. house NW. or nearby Va., max. $125. JE. 3-8127.

CANADIAN air force officer desires 3-bedrm. unfurn. house for 1 yr. beginning July 1; pref. vic. John Marshall School, Arl. GL. 4692.

COLONEL OF MARINES wishes to rent three or four bedroom house, N.W. section or Virginia. One or two year lease. Call OR. 0233.

FURN. bungalow, 2 bedrms.; garage; for 1 adult; by June 1; year's lease; any section; Va., Md., D. C. OR. 0194, 9 to 4 daily and Sun.

MARINE COLONEL needs 6-rm. unfurn. house, vic. ANCC or Epis. High, by June 15; max. $125. AL. 8525.

NAVAL OFFICER needs 3-bedroom house or duplex, pref. unfurn. and located in NW. Washington or Md.; top rental, $150. Box 425, Wash. Post.

NAVAL OFFICER and wife desire small furn. house, Bethesda or N.W., by June 15. OL. 8242.

NAVAL OFFICER and family desire unfurn. 3-bedrm. house or apt., good residential section; pref. conv. to Anacostia; lease; max. $125. TR. 5252, Ext. 102, 8 to 4.

NAVY comdr., wife and son 12 yrs. desire 3 or 4 bedrm. unf. house for 2 yrs.; max. $125. RE. 7400, Ext. 4008.

SMALL BACHELOR APT. or pvt. rm. with bath. Please call Lt. Comm. Hall, RE. 7400, ext. 4915.

WANTED to lease, unfurn., house, NW. section, by executive; 3 or 4 bedrms. Please phone Mr. Berman, AD. 9548.

COL.—Need 2-bedrm. unf. apt. or house for Govt. man and mother. NO. 4773.

OFFICES, STUDIOS RENT 55

FURNISHED OFFICE; cool, dignified; phone service; reasonable rent; 14th and G sts. nw. Call EX. 5677.

EVANS BUILDING, 1420 New York ave. nw., available immediately; desirable rooms to meet your requirements. PENN PROPERTIES 1741 K st. nw. ME. 1107.

STORE ON H ST.
Between 12th and 13th N.W. Suitable for printing, or wholesale florist shop. Available near future. NA. 9234.

2 LARGE ROOMS, 3014 Nichols ave. se.; 2nd floor. Call AT. 1149.

SEVERAL SMALL OFFICES
in large downtown office bldg. in financial district.
ROBT. L. McKEEVER CO.
Shoreham Bldg. NA. 4750

Available Immediately
Lowest rentals we've had in years—just $40 a month pays for a spacious single office including private lavatory in modern fireproof building; midtown location; decorated to suit your ideas; heat, light, janitor service, 24-hour elevator service furnished; 3 available now from $40 up. Apply resident manager, 1607 H st. nw.

PRIVATE OFFICE, attractive, central downtown location, for sublease, with use of reception rm., storerm., phone service; also part-time secretarial work if needed; best suited for correspondent, lawyer or Washington representative. Reply by letter. Write Box 394, Wash. Post.

GARAGES, SALE—RENT 58

GARAGE FOR RENT—Can be seen after 6 p. m., 429 19th st. ne.

BUSINESS PROPERTY, RENT 59

408 12TH ST. SW. (wholesale market)—Salesroom, warehouse and garage; approx. 6,000 ft.; high ceilings. Terminal refrigeration available. Henry Schaffer, 942 Eye st. nw. NA. 7863, 9 to 10:30 and 3 to 4:30.

BUSINESS PROPERTY, SALE 60

SILVER SPRING, MD., BUNGALOW
6 rms., 2 baths, lovely grounds, nr. shopping, bus, schools. Vacant. $150, RA. 6321, SH. 8770.

STORES, RENT 61

DRUG STORE, in large apt. project. Call Mrs. Kiser. JO. 3-4040.

NICHOLS AVE. SW., 4684—1-story size 16x60. JO. 3-4040.

SALE INVEST. PROPERTY 62

4-UNIT BRICK APT.
Excellent rental area; well financed (4½% GI loan). Call owner, OW. 6161.

REAL ESTATE LOANS 63A

FIRST AND SECOND TRUST LOANS. Prompt, courteous service, low rates. Before borrowing call Colonial Investment Co. 817 9th st. nw. RE. 6650.

1ST, 2ND, 3RD TRUST LOANS—NEARBY MD., VA. AND D. C. MO. PAYMENTS LOWERED. ADAMS REALTY CO., 905 N. Y. AVE. NW. RE. 1612.

2D TRUST NOTES PURCHASED.
WASHINGTON HOUSING CORP.
Call NA. 3570.

MONEY ON SECOND TRUST
We will buy second-trust notes, D. C., nearby Md. or Va. Reasonable rates.
NATIONAL MORTGAGE & INV. CORP.
1312 New York Ave. N.W. NA. 5833.

MORTGAGE LOANS, 4%, 4½%, 5%, graded according to character of loan. No charge for appraisals. MOORE & HILL CO., 804 17th st. nw.

MONEY FOR 2D TRUST NOTES. (White or colored.) Quick settlement. Prefer personal calls to telephone calls. FULTON R. GORDON, 1427 Eye st. nw. DI. 5230. Brokers' attention.

FIRST AND SECOND TRUST LOANS.
BARTOW REALTY CO., Realtors.
1331 G St. NW. ME. 2495.

SALE, D. C. HOUSES 64

AMERICAN UNIV. PARK
$18,950
3-bedroom Colonial of red brick and siding in excellent condition. Well located and convenient to schools, churches and shopping. Oil heat; built-in garage.

COLONY HILL
Attractive and gracious white brick Colonial, built in 1940, on large grounds with lovely private garden; contains large hall, living room, dining room, pantry, kitchen, mezzanine library and lavatory, 3 well proportioned bedrooms and 2 baths on 2d floor; bedroom, bath and storage on 3d; attractive recreation room with fireplace, opening onto terrace and garden; maid's room and bath in basement; owner leaving country.
W. C. & A. N. MILLER
DEVELOPMENT CO.
Builders and Developers of Wesley Hts., Sumner & Spring Valley
4830 Mass. Ave. NW. OR. 4464
Evenings telephone TA. 3379
(List Your House With Us)

AMERICAN UNIVERSITY PARK
OPEN TODAY 2 TILL 6
4427 Chesapeake St. N.W.
Attractive detached brick home less than 10 years old located in this most desirable neighborhood. First floor—reception hall, living room with fireplace, dining room, kitchen and half-bath. Second floor—3 bedrooms and tile bath. Very nice knotty pine recreation room and half-bath in basement; oil h.-w. h. Large lot. House in excellent condition and must be sold this weekend.
Directions—Out Wisconsin ave. to Chesapeake st., left to 4427 and "Open" sign.
EDGAR L. WEBSTER
OR. 5700 EM. 9534

"BARNABY WOODS"
1ST FLOOR DEN & LAV.
Open for inspection daily, 2 to 6 p. m. 3275 Arcadia pl. nw. Army officer has left city and offers his very attractive detached brick colonial center-hall home for immediate possession. 3 large bedrooms, 2 baths on 2d floor. Stairway to finished 3d floor room. Very attractive paneled recreation room with bar and fireplace, built-in garage, lovely lot, 141 ft. deep with garden. Priced to sell quickly. Eves., Call WO. 5576.
BURR & YOUNG
DE. 4444

CONTINUED ON FOLLOWING PAGE

SALE, D. C. HOUSES 64

Continued From Preceding Page

AMERICAN UNIVERSITY PARK, NEAR MASS. AVE.—Charming brick home, ideally located, containing hall, living room, dining room, screened porch, breakfast alcove and kitchen on first floor; 3 twin bedrooms and 2 baths on second floor; knotty pine recreation room in basement; all rooms good-size. Call JEAN WETZEL, OR. 5700; eves., OL. 6242. EDGAR WEBSTER.

BRENTWOOD VILLAGE
NEAR 14TH & RHODE ISLAND AVE. N.E.
Exclusive section; opportunity for businessman; 6-room detached brick, lovely yard, garage. Must be seen to be appreciated. Priced reasonably. Possession with settlement. Seen by appointment. Open Sunday, 1 to 5 p. m.
JOE CURTO REALTY, FR. 7800

BRIGHTWOOD CORNER
5614 3RD ST. N.W.
Center-hall-planned 4-family brick home, facing Fort Slocum dr., suitable as a large home with income or/and investment; $280 monthly; 1 rm., kit. and b. in basement; 2 rms., kit., bedrm. and bath on 1st fl.; master bedrm., private bath and apt., 2 rms., kit. and bath on 2nd fl.; laundry, gas refrigerators, oil burner, hot-water heat, built-in garage. Eves. or Sun., Mr. Owen, GE. 5883.
L. T. GRAVATTE
1518 K St. N.W. Realtor. NA. 0753.

BRIGHTWOOD
OPEN TODAY, 2 TO 6
5233 5th St. N.W.—Vacant. Tapestry brick; rec. rm., 2 baths; cement porch. Gas heat. Long yard. Only $12,750.
ZAGAMY REALTY, TR. 7766

BURLEITH—$10,000
20 ft. brick; 6 room and bath home; that will sell today. Eves., WO. 4845.
J. LEO KOLB CO.
MI. 2100

CHEVY CHASE, D. C.
$17,950
Detached brick on nice-sized lot; close to schools and Conn. ave.; 6 rooms, 1½ baths, garage, side porch; gas heat; prewar-built, about 8 years old. Very best value offered today. Can finance.
F. A. TWEED CO.
Exclusive Agent
5504 Conn. Ave.
EM. 1290 'til 9 P. M.

CHEVY CHASE, D. C.
5401 32nd St. N.W.
Open Sat. afternoon and Sunday 2 to 6 p. m. Distinctive custom-built prewar 3-bedroom home, pine-paneled den on 1st floor; oil h.-w. h., large size domestic hot-water boiler, porch, built-in gar. Beautifully shrubbed corner lot. Mrs. Spaulding, WO. 0160 or TU. 3926.

CHEVY CHASE—Open Sat., Sun., 1-6. Colonial brick, fine cond.; excel. terms. 1st-fl. bedrm., powder rm., center hall, firepl.; gar., scr. porch; 12 years old. Reduced to $19,950. Immed. poss. Out Conn. to Thornapple, left to 409. W. CLIFFORD SHERTZER, RE. 2735, SLigo 7746.

Chevy Chase, Near Circle
Immaculate Dutch Colonial on quiet street. Center-hall entrance; den, living room, dining room, kitchen and utility room on first floor; 3 bedrooms, 1½ baths on second floor; occupied by one owner only. Call FRANK WETZEL, OR. 5700; eves., OL. 6242, with EDGAR L. WEBSTER.

CHEVY CHASE, D. C.
½-ACRE LOT
An attractive, custom-built brick home, only 9 years old. 4 bedrooms, 2 baths on 2d flr. Reception hall, large living room with fireplace, dining room, breakfast bar, modern kitchen, large den with fireplace, and full bath on 1st floor. Knotty pine recreation room with fireplace in basement, 2-car built-in garage, rear screened porch overlooking beautiful garden. Homes of this type are seldom on the market.
EDGAR L. WEBSTER
2902 Porter St. N.W.
OR. 5700. EM. 9524

CHEVY CHASE, D. C.
Open Sat. & Sun., 2 to 6
3703 Northampton St. N.W.
One of the better homes in this convenient area; near good schools and shopping. Unusually large and handsome living room and dining room with most attractive center hall, 5 bedrooms, 2 baths on second floor with 2 extra bedrooms on third. Modern kitchen. $29,950.
Just off Conn. ave.—2 blocks south of Chevy Chase Circle or call MRS. HERKNESS, OR. 3113.
Exclusive.
D. A. HANES CO., INC.
1600 20th St. N.W. MI. 3350.

CHEVY CHASE, D. C.
Owner going abroad, must sacrifice 4-bedroom det. home on cool corner; center hall, very large living room, porch, etc. Look at this one and make an offer.

CATHEDRAL AREA
Owner moving to apartment will consider offers on this luxurious corner residence; 6 bedrooms, 3 baths, 1st-floor library, etc. Asking $34,500.

FOREST HILLS
Brand-new listing; 1st time offered. A very luxurious home on Brandywine st. with all of the features you seek in a fine residence. Moderate sales price includes expensive wall-to-wall carpets, etc.
CALL FOR APPOINTMENT TO INSPECT.
Legum & Gerber Realty Co.
AD. 7800

FOREST HILLS
A most outstanding and delightful house, newly decorated; would be ideal for an embassy or a physician. Owner WAS asking $59,950, but must sell immediately, so any REASONABLE OFFER will be considered. Is located on a corner lot of ½ acre, beautifully landscaped.
1st floor, large living room with fireplace, and the entire end of room is mirrored from ceiling to floor; dining room, sun room, den, powder room, spacious center hall, kitchen and butler's pantry. There's also a lovely terrace with awning opening off of living room.
2d floor, 4 bedrooms and 2 full baths.
Staircase to large attic. Pleasant servant's quarters, 2-car garage.
This opportunity should not be overlooked.
CALL MRS. CUNNINGHAM, HU. 7266 OR NO. 1925.
WALKER & DUNLOP, INC.
REALTORS
Georgetown Office
3207 O St.

FOXHALL VILLAGE
$18,750
An immaculate 3-bedroom home, close to excellent transportation, grade schools and high schools. This home has 2 excellent rear porches overlooking Government park. For appointment to inspect, call Mr. Grant Boss, NA. 9300; eves. and weekends, EM. 2195.
BOSS & PHELPS
1417 K St. N.W.

CLEVELAND PARK
Semidetached home, in excellent location and condition; bedroom and bath 1st floor; 7 other rooms and bath. Only $18,950, with $3,500 cash. A real buy. Call
HENRY HOOD, OR. 6100

FAIRLAWN
$1,000 DOWN buys a lovely row brick of 5 rooms, basement, oil h.-w. h. insulated. Mr. Tolson, FR. 0390.
O'BANNON REALTY CO., FR. 5119

GEORGETOWN
For sale or rent, charming small brick house, completely remodeled. Fireplace in living room, modern kitchen, fine basement; 3 bedrooms. Priced under $19,000. Call MRS. FLEMING, MI. 3350. Eves., NO. 8907.
D. A. HANES CO., INC.
1600 20th St. N.W.

GEORGETOWN — Authentic old Georgetown home which requires only minor changes for fashionable living. Oil heat, tiled bath, lovely garden. $29,500. AD. 9271.

GEORGETOWN
NEW LISTING
Smart house containing 2 complete and modern apartments, with sun deck and small garden; reasonably priced. For information, call Mrs. D'Amecourt, holidays and eves., WO. 8660.
D. A. HANES CO., INC.
1600 20th St. NW. MI. 3350

SALE, D. C. HOUSES 64

GEORGETOWN
OPEN 2 TO 5
In Georgetown a 60 ft. garden and a brick patio, to complement a charming small 2-bedroom house completely remodeled and still priced incredibly low. Compare it with anything else you've seen for the same price.
1064 Thomas Jefferson St.

Georgetown Vicinity
NEW LISTING
OPEN SUNDAY, 3 TO 5
1523 ELLIOTT PLACE N.W.
Remodeled small brick house; 2 bedrooms; also small room ideal for dressing room; long garden; oil heat; perfect house for a bachelor. Priced $11,900. ½ block south of MacArthur blvd.
ROXANA B. DORAN
AD. 8912.
Weekends, Mrs. Winn, DE. 6800.

GEORGETOWN
A lovely Georgetown house. Recently remodeled. 2 bedrooms, tiled bath, living room with charming Danish fireplace, dining room, kitchenette; 2 open porches; garden. Adequate storage space. Most attractive basement apartment with own entrance. Price $18,500.
Exclusive
THE J. R. TENCHER CO., INC.
AD. 2644. NO. 7273.

GEORGETOWN
3406 RESERVOIR ROAD N.W.
$16,500
AN EXCELLENT BUY
Solid brick, 6 rooms, oil heat, garden, etc. Seen by appt. only. Call Mr. Audette with
JOHN LIPSCOMB & CO.
MI. 0600 Eves., NO. 2705

GLOVER PARK—Someone else will enjoy our freshly painted, 6-room, gas-heat row brick; garage; near park. Open Sunday. Owner, EM. 2735.

GREENWAY
Only $9,250 for nice 5-room brick home, living room, dining room, modern kitchen, 2 bedrooms, tile bath, hardwood floors. 6 large closets, gas heat. Near shopping and transportation. Convenient terms.
SOUTHEAST REALTY CO.
1211 Pa. Ave. S.E. FR. 2000.

KALORAMA SECTION
New Offer of One of Washington's Finest Residences
In remodeling this splendid property nothing has been spared in the use of finest materials and workmanship. Besides elegant recreation room, terrace and large garden, it has 7 bedrooms, 5 baths, and servant's quarters.
Exclusive
D. A. HANES CO., INC.
1600 20th St. MI. 3350
For appt. call Mrs. D'Amecourt. Holidays and eves., WO. 8660.

MacArthur Blvd.—$13,500
1st offering of a good 6-room home; 3 porches, shaded yard, beautiful view. Eves., WO. 4845.
J. LEO KOLB CO.
MI. 2100

MICHIGAN PARK
CENTER ENTRANCE BRICK
$3,500 CASH
This house is large and roomy. It looks your money's worth and it is. Built by master craftsman for long life and designed for luxury living including features found in houses of twice the cost; select oak flooring, copper piping, furred walls, ceramic tile in bath are just a few items; 23-ft. living room, entertaining dining room, spacious kitchen equipped with stove, 8 cu. ft. Spacemaker refrigerator, and cabinets, large screened porch overlooking rear garden; 2nd floor has 3 master size cross ventilated bedrooms, 2 beautifully finished bath rooms, storage attic, full daylight basement with rear entrance. Space for recreation room, gas a.-c. heat, lavatory and laundry; large level, fully sodded and shrubbed grounds surround this beautiful home; 1 block to shopping and transportation; approx. $3500 cash required. For details call Mr. McGuinniss. Eves. OL. 2399.
FREDERICK W. BERENS
SALES, INC. NA. 9141

MT. PLEASANT — 4-bedroom brick semidet.; oil; Venetian blinds; good cond.; fine location; make offer. Easy terms. McCUNE, JO. 3-6889.

PEABODY ST. NW., 440—Vacant; owner on premises for quick sale; 4 bedrooms, recr. rm., scr. porch, roomy built-in gar.; gas h.-w. h.; exp. bus; nr. sr. and jr. high schools, etc. This is really nice, and going quick.

PETWORTH—VACANT
$1,500 DOWN
905 VARNUM ST. N.W.
Compl. redec.; 2 extra rooms in attic; oil h.-w. h.; semidetached.
HARRY DREISEN, 616 BOND BLDG.
NA. 7772. SH. 7622.

SPRING VALLEY
Finely appointed home in excellent condition containing every requisite for fine living and entertaining. Features center hall, large living room and dining room, pantry, kitchen, mezzanine library, 6 bedrooms, 3½ baths, maid's room, 2-car garage; terrace. Beautifully landscaped grounds.
NR. WASHINGTON CATHEDRAL
Brick house. One of a row of 3 containing center hall, living room, dining room, den, kitchen, 3 bedrooms, 2 baths and dressing room on 2nd floor; 1 room, bath and storage on 3d; attached garage, oil heat. Very desirable location.
OFFICE OPEN SUN. 9 TO 5:30
W. C. & A. N. MILLER
DEVELOPMENT CO.
Builders and Developers of Wesley Hts., Sumner & Spring Valley
4830 Mass. Ave. N.W. OR. 4464
Evenings, Telephone WI. 4395.
(List Your House With Us)

TAKOMA PARK, D. C.
Near 2 shopping centers; A-1 cond. 6 rms. one floor; oil heat, rec. rm.; lge. lot. Bargain with $4,000 cash, bal. less than rent. RA. 6321.

WOODACRES
This det. brk. home is in perf. cond.; 1st fl. has liv. rm. with fireplace, din. rm., mod. beautifully equipped kit.; 2nd fl.; 3 lovely bedrms., 2 tiled baths, porch; gar; nice lot. This home has real value at a sale price of $19,750. GI approved. Call
W. B. WRIGHT, EM. 5600

BRICK BUNGALOW—S.E.
Living room with fireplace, dining room, large kitchen, 2 bedrooms, tile bath, full basement, gas heat, stairway to unfinished attic. Lot 50x115. Reasonably priced.
SOUTHEAST REALTY CO.
1211 Pa. Ave. S.E. FR. 2000.

4411 18TH ST. N.W.
OPEN SUN. 10 TO 6
Beautiful detached home in distinguished section. Skirting Crestwood, overlooking Rock Creek Park. Spacious. Center hall plan. Lge. liv. rm., fireplace, lge. din. rm., paneled den, powder rm., beaut. kitch. and kitch.-alcove 1st floor. 5 delightful bedrms., 2 baths, 2d flr. Elaborate recr. rm., bar and bath, rambling cement porches, rear yard, det. gar. Asking $38,000. Nicely financed. RE. 3316-GE. 6394.
CHAPMAN REALTY CO.

COTTAGE
With a
GARDEN
3100 MASS. AVE. S.E.
Open Sat. & Sun., 1 P. M. Till Dark
A most delightful detached brick home on a corner lot which is a gardener's dream. 6 rooms, recreation room, oil heat, 1 bath, full screens and storm windows. Lot is planted with shrubs of all kinds. Roses now blooming, fruit trees, strawberries and grapes. Also has clever stone Bar-B-Q pit. Priced under $15,000.
ADELBERT W. LEE
3211 Penn. Ave. S.E. VI. 1000.

SOMETHING NEW
SOMETHING RARE
This is Rare on Today's Market. A beautiful new 6-room brick in Hillcrest area that can really be purchased at a price below cost. Living room with fireplace, screened side porch, dining room, beautiful kitchen, 1 bedroom and ½ bath on 1st floor. 2 grand bedrooms, full bath and sun deck on 2d. Full basement with garage. On a big 50x190 ft. lot. 4% GI trust.
ADELBERT W. LEE
3211 Penn. Ave. S.E. VI. 1000.

UNDER $15,000
Beautiful detached brick of 5 grand rooms. Living room with fireplace, side porch. Dining room and beautiful kitchen on 1st floor, 2 bedrooms and bath on 2d. Full basement with work room, recreation room and garage. Oil h.-w. h. Large 65x105 ft. well-landscaped corner lot. Just over D. C. line in beautiful Coral Hills, Md.
ADELBERT W. LEE
3211 Penn. Ave. S.E. VI. 1000.

ON 16TH ST.—Excellent location above Newton st. 12 rooms, 3 baths, newly decorated. Oil heat. Owner. HU. 8046.

SALE, D. C. HOUSES 64

$2,000 DOWN
Will purchase this lovely row brick in the 1000 blk. of Quebec pl. nw. Has 6 rms., 1 bath, 2 enclosed porches, oil heat and Bendix washer all for $13,500. This house is in excellent condition. Be sure to call and make an appointment today to see this home. Call Mr. Weiss, ME. 5400; eves., AX. 5760.
LEO M. BERNSTEIN & CO.
1415 K St. N.W. Realtors ME. 5400

OWNER WILL SACRIFICE
BEING TRANSFERRED
And must sell this 5-room, brick this month. Only 7 years old and well maintained. Complete kitchen, full basement, finished recreation room and gas heat. Level landscaped lot. A convenient location for Naval Research Laboratory, Bolling Field and Naval Gun Shop. Priced below $12,000 with $2,500 cash.
Open Sat. & Sun. from 1 till 6
THE GABLES CO.
2423 MINN. AVE. S.E.
AT. 8980 — VI. 1316
Directions to property—Out Nichols ave. s.e. to Forester st., turn left on Forester to 148 S.W. and our open sign.

OLD CHEVY CHASE
1st offering of this charming older home, which is situated on a beautiful corner lot of over ½ acre. 1st floor consists of living room, large dining room, library and kitchen with breakfast bar; 2d floor has 4 bedrooms and 3 baths, plus additional bedroom on 3d floor. Price $23,950.
F. A. TWEED CO.
5504 Conn. Ave.
EM. 1290 Till 9 P. M.

Owner Leaving the Country
MUST SELL
This Colonial brick residence located on a quiet street (very safe for children) and close to Rock Creek Park and Chevy Chase, D. C. Priced at $22,500 with 4 bedrooms, 2 baths, front and rear living porches and sleeping porch. This will be hard to beat. Fenced yard. Shade trees. Garage. Call us right away if you are interested in a good home. WO. 2300, till 9 p. m.
Edw. H. Jones & Co., Inc.

BUNGALOW
CHEVY CHASE
Here is your opportunity. We have received many requests for this type of home, located in the Chevy Chase area. This bungalow is in immaculate condition and has large living room with fireplace, exceptionally large dining room, kitchen, 2 bedrooms, den and tiled bath, all on one floor. Full basement, stairway to expandable attic, detached garage; near all conveniences. Shown by appointment only. Exclusive
Chevy Chase Realty Co.
4420 Conn. Ave. EM. 1800.
Evenings, Mr. Raymond at CO. 6343.

$11,500
1000 Block Quebec Place N.W.
Nr. 14th and Spring Rd.
Here is a real buy, 6 rooms and bath, brick attached, 1-car built-in garage, new heating plant, storm windows and screens. Substantial cash, good terms.
Chevy Chase Realty Co.
4420 Conn. Ave. EM. 1800.
Eves., call Mr. Thompson, WI. 5505.

VETS APPROVED
1st & Underwood Pl.
$12,500 Up
$10,000 1st Trust, 4%
Payable $65 Per Mo.
INCLUDING INTEREST, PRINCIPAL, TAXES AND INSURANCE
New group of semidetached brick homes in very desirable n.w. section. Contains living room, dining room, combination breakfast nook, beautifully equipped kitchen, 7 cu. ft. Frigidaire and 36-in. gas range. 3 lovely bedrooms and tiled bath on 2d floor. Large spacious bright basement. Many other outstanding features too numerous to mention. For further information call
WM. J. ROSENTHAL
1424 K St. N.W. RE. 8266

Charming Old Georgetown
Near Western High School
Corner det. on well-landscaped lot 70x125 ft.; 7 extra large rms., equivalent to 14 ordinary rms.; 2 complete baths; det. garage, nice bsmt., oil h.-w.h.; Colonial in design but has modern features for gracious living; only $18,950, easy terms. Phone RE. 8357 till 9 p. m., ANNENBERG REALTY CO.

OPEN EVERY DAY
1500 Blk. Taylor St. N.E.
SEVERAL NEW
6-ROOM BRICK HOMES
ON LARGE LOT.
These homes contain 1-3 more living space than the average 6-room house. Living room with fireplace, full-size dining room, complete kitchen with garbage disposal unit, 2½ baths. Venetian blinds throughout. Full basement, gas heat.
OPEN EVERY DAY
From 1 Till 8:30 P. M.
SEE THEM TODAY
AT. 8980 or AT. 0566
BROKERS' COOPERATION INVITED
THE GABLES CO.
2423 Minn. Ave. S.E.

Nr. Mass. Ave. & Observatory Cir.
SEE—2608 36TH ST. N.W.
(A GOOD ADDRESS)
OPEN SUN. 1 TO 5
Substantial 4-bedroom, 2-bath detached brick; large living room, sun porch, nice garden, garage, etc., at $26,500; $5,000 down may buy. For details call Mr. Audette with
JOHN LIPSCOMB & CO.
MI. 0600 Eves., NO. 2705

COLONIAL RAMBLER
This det. brk. home is situated on a lge. wooded lot, just off Mass. Ave.; 1st flr. has liv. rm. with fireplace, din. rm., mod. kit., 2 bedrms and tiled bath; 2nd flr., paneled bedrm. and ½ bath; Anchor fence around entire property. Priced reasonably at $16,300. Call
W. B. WRIGHT, EM. 5600.

BUNGALOW—VACANT
Open 1-6 p. m. Sat. and Sun. 26 Colebrook dr. s.e., Silver Hill, Md. (off Branch ave. 1 mile from D. C. line). Conv. Suitland, Andrews, Bolling Fields. 20 minutes downtown Wash. Prewar built brick bungalow; 5 rooms, floored and insulated attic; enclosed porch; gas a.-c. heat; modern equipped kitchen; 60x120 landscaped lot; fruit trees; $10,950. Terms. SCOTT SANDERS, JO. 3-5550, eves., JO. 3-9133.

VACANT—$1,000 DOWN
5520 EASTERN AVE.
TAKOMA PARK, D. C.
2-bedroom detached brick, 10 years old. Oil h.-w. h. Reduced. Mr. Tolson, FR. 0390.
O'BANNON REALTY CO., FR. 5119

Overlooking Potomac
DUTCH COLONIAL BRICK
Open 1-6 p. m. Sat. and Sun. 3964 2nd. st. s.w. (opposite Shepherd pkwy.). One of the most entrancing views in our city, overlooking Govt. park, the Potomac and most of the city. Here the summer nights are always cool, the air invigorating. Opening of the new S. Capitol St. Bridge will bring this house within 10 minutes' commuting distance of downtown Washington. First floor: (center hall plan) large living rm. with marble fireplace, dining room, den, kitchen with breakfast nook. Second floor: 4 bedrooms, tiled bath and shower. Basement: pine-paneled recreation room, asphalt tile floor, laundry room, all-tile shower and lavatory, cold storage room; clothes closets cedar lined. Grounds landscaped with choice evergreens, pink dogwoods. Lot 63x100, $21,950. Terms (Directions: Over 11th St. Bridge, out Nichols ave. to Atlantic st., right to 2nd st., right to house.) SCOTT SANDERS, JO. 3-5550, eves., JO. 3-9133.

SALE, D. C. HOUSES 64

HOME WITH INCOME
NORTHEAST—NEAR SEARS ROEBUCK. Semidetached brick, 10 rms., 5 rooms 1st floor; 5 rooms 2nd floor. Full basement and beautiful yard. Possession with settlement. Reduced for immediate sale.
JOE CURTO REALTY, FR. 7800

PREWAR BUILT—$13,950
Open 1-6 p. m. Sat. and Sun. 314 18th st. n.e. Row brick, 6 rooms, excellent condition, 2 baths, 2 kitchens; built-in garage. The house can be utilized as 2 distinct aparts.; $13,950, terms. SCOTT SANDERS, JO. 3-5550, eves., JO. 3-9133.

1026 S. 17TH ST., ARLINGTON—Near Pentagon. Asking $14,000. 4 bedrooms, 2 baths. OT. 7603.

3453 CLAY ST. N.E.—Brick 5 lovely rooms, tiled bath; oil a.-c. h.; $9250, $1000 cash, $60 month. Truly a bargain. MI. 4470.

Near Chevy Chase Club
12 RAYMOND ST.
Open 3 to 6, Sat. & Sun.
On large attractive lot, ideal older house in excellent condition for family with children; 6 bedrooms, 2 baths on second floor; spacious first floor with library, perfect for entertaining; third floor, 2 servants' rooms; basement has full bath; oil heat; 2-car garage. For sale furnished or unfurnished; $28,000 unfurnished. Mrs. Burnside, eves. and holidays, WI. 3761.
Exclusive
D. A. HANES CO., INC.
1600 20th St. MI. 3350.

FOR SALE BY OWNER
4-bedroom brick detached house, new Bendix, 9 cu. ft. refrig., Tappan range, oil h.-w. h.; close to schools, shopping and transportation. Shown by appointment. OR. 8647.

OPEN SUN. 2-5
942 QUINCY ST. N.W.
Fine corner brick, separate street level entrance to finished basement rooms. This is ideal for doctor. 9 rooms exclusive of basement for office or apartment; plenty of income possibilities here; 2-car detached garage, and 1-car attached garage; fish pond; rock garden; sun deck. All this and much more for any reasonable offer—but now.
Chevy Chase Realty Co.
4420 Conn. Ave. EM. 1800
Eves. Call Mr. Thompson, WI. 5505

$13,450
New semidetached brick located in one of the prettiest sections of N.E. Six spacious rooms, elaborate kitchen, beautiful bath and shower, daylight basement, gas a.-c. heat; large lot completely sodded and planted. This is a quality home and GI approved. Don't fail to see this before buying. Call Mr. Northern, SLigo 1689, with
BEITZELL
DI. 3100.

OFF MacARTHUR BLVD.
5327 DORSETT PL. N.W.
(2ND BLK. SOUTH OF MacARTHUR BLVD.)
Open 10 to 6 Sat. & Sun.
An excellent, quiet street for children. Detached, 3-bedrooms; large garden, garage, etc. Call Mr. Audette with
JOHN LIPSCOMB & CO.
MI. 0600 Eves., NO. 2705

In Beautiful, Exclusive
SAUL'S ADDITION
1313 Delafield pl. nw.—A most desirable home, attractive entrance foyer, large living room, dining room, kitchen, pantry, delightful porches; 2d floor, 4 lovely bedrooms with 2 exposures, extra large closets and baths. Handsome natural oak trim throughout. Storage attic. Nice dry basement with lavatory. Oil hot-water heat. Lovely grounds and shrubbery, detached metal garage, excellent neighborhood, convenient to everything. At the amazing low price of $14,950. Terms. Cash above 1st trust. Open Saturday until 9 p. m. Apologies realtors. No commission on this home. Call RA. 6337.

Open Sat. & Sun. 2-6
NEAR CATHEDRAL
Semi-detached brick, in beautiful condition, at 3204 38th St. N.W. 3 bedrooms, 2 baths, 2 enclosed porches, only $18,950. Miss Willoughby HO. 3566.
CAREY WINSTON CO.
RE. 3733

1ST FLOOR BEDROOM
Vacant and newly decorated, this detached brick home is ready for immediate occupancy; 1st flr., liv. rm. with fireplace, din. rm., mod. kit., 2 nice bedrms and tiled bath; 2nd flr., 2 bedrms and another tiled bath; built-in gar.; nice lot; side screened porch. This home is located in the Country Club area and priced reas. at $22,950. Call W. B. WRIGHT, EM. 5600.

FIRST OFFERING
GEORGETOWN
TOWN HOUSE
An unusually fine home built in 1941. This home combines the most desirable features often sought but seldom found.
The dining room, with fireplace, opens on rear terrace. An excellent kitchen, small bedroom and bath complete the 1st floor.
On 2nd floor, attractive drawing room with fireplace, den or bedroom and full bath. There are two large bedrooms and 2 baths, and plenty of closet space on 3rd floor.
This home is beautifully decorated thruout. Possession with settlement. Sun. and eves., call Mrs. Miller, MI. 7363.
RIDDELL REALTY CO.
Realtors. DI. 7900.

NEAR LINCOLN PARK
321 Tenn. Ave. N.E.—7-room and bath row brick plus 2-car garage; convenient to everything; a good buy at $12,950. SCOTT SANDERS, JO. 3-5550; eves., JO. 3-9133.

CATHOLIC UNIV. AREA
OPEN TODAY 1 TILL 6
2824 6TH ST. N.E.
ONLY $12,500
Very attractive brick row house in excellent condition, near schools, shopping and transportation. First floor—living room, dining room, kitchen and den; second floor—3 bedrooms, bath and enclosed porch; full basement; oil h.-w. h.; nice rear yard. A real buy.
Directions—Out Franklin st. ne. to 6th st. ne., 1 block to 2824 and "Open" Sign.
EDGAR L. WEBSTER
OR. 5700 EM. 9524

VACANT—142 12TH ST. S.E.
Excellent 8-room row brick, oil h.-w. h. Mr. Tolson, FR. 0390.
O'BANNON REALTY CO., FR. 5119

206 FLACK ST.
GLENMONT HEIGHTS
BUNGALOW—$10,250
On a large level lot; 2 large bedrooms and bath, electric kitchen, garage and oil h.-w. heat; just out far enough to enjoy country living. Good transportation, schools, close to shopping. Only 30 minutes drive to downtown Washington. Owner on property to show you.
To reach—Out Georgia ave. extended 1¾ miles north of Wheaton, turn left on Epping rd. 1 block to Flack st., right to 206.
E. M. FRY, INC.
WI. 6740. 4628 East-West Hwy.

Nr. Eastern Star Home
Lovely det. center-hall brick home on large lot containing liv. rm., din. rm., beautiful kit. with built-in dining nook. 1st-flr. powder rm., 3 bedrms., tile bath, paneled recreation rm. with fireplace. Owner will leave custom-built mirrors. Call Mr. Stolar, ME. 5400; eves., SLigo 7586.

MT. PLEASANT
$2,000 DOWN
Lovely 19-ft. row brick, contains 6 rms., 1 bath, hot-water oil heat, 2 rear porches. This home is located in a very convenient section and may be purchased with reasonable terms. Call Mr. Jolles, Jr., ME. 5400; eves., SH. 4891.
LEO M. BERNSTEIN & CO.
ME. 5400; eves., SH. 6891.

SALE, D. C. HOUSES 64

HOME AND INCOME
This large semidetached brick near the Capitol has 2 apartments that bring $165 per month. In excellent condition and priced to sell this week for only $11,000. Immediate possession.
LURIA BROS.
2300 Wilson Blvd.
OW. 8500 Eves., TE. 3303

SOMETHING OLD—SOMETHING NEW
CHEVY CHASE, D. C.
3040 OLIVER ST. N.W.
(½ BLK. SOUTH OF NEBRASKA AND UTAH AVES.)
ONLY 1 LEFT!
of this popular group of new center hall colonial homes, combining all the wanted modern features with a bit of "Old Williamsburg" styling. Large living room with screened porch, dining room, superb kitchen with electric dishwasher, den, 1st-floor lavatory, 3 bedrooms, 2 baths, semifinished recreation room, a.-c. gas heat, detached garage.
Open Today 2 to 7
WAGGAMAN-BRAWNER
1700 Eye St. N.W. ME. 3860.

CHARM
AND
LUXURY
IN
Fashionable Cleveland Pk.
BRAND NEW!
3035 PORTER ST. N.W.
Near Conn. Ave.
Gorgeous detached residence containing generously proportioned living room with wood-burning fireplace, cheerful full-size dining room with French doors opening on screened living porch which overlooks a beautiful terraced, landscaped garden. De luxe kitchen with electric dishwasher, mother of pearl sink top, and garbage disposal; orchid tile powder room with large guest closet.
2nd floor—3 spacious bedrooms with large walk-in closets, and 2 delightful tile baths (one equipped with closet for towels and linens, the other with gorgeous glass-door-enclosed shower room, and extra luggage closet).
Basement, designed for recreation room, ceiling 8 ft. high with fireplace, lavatory and wash basin, lifetime metal laundry trays, copper plumbing; Vermont slate roof.
Extra lot for vegetable garden.
Ideally located to every convenience in neighborhood of Shoreham Hotel. Inspect 1:30 to 6 Sat. & Sun. Daily by Appointment.
Price $34,950—by builder.
Eldea Co., Builders
NA. 6717
SPECIAL CONSIDERATION TO CASH BUYER OR YOUR HOME IN TRADE.

Colored—Northeast
Vacant—5-room brick, $8,800 special; $1,250 down payment, $45 a mo. Nice condition; front and back yards; brick garage.
JOE CURTO REALTY
335 H St. N.E. FR. 7800

COLORED
900 Lawrence st. ne.—Detached stucco; 11 rooms, 2 baths; large lot; oil h.-w. h.; full basement. Price, $13,750. Terms. Call for an appointment.
JOE CURTO REALTY, FR. 7800

COLORED
26 Rhode Island Ave. N.W.
13 rooms, 3 baths, arranged into 6 small apts. good income producer. Inspect anytime. See Mrs. Hall on premises. Low terms.

COLORED
1232 EUCLID ST. N.W.
9 rms., 3 baths, 3 kitchens; price reduced; possession. MRS. PRYSE, ME. 4100; eves. and week end, WO. 5202.

COLORED—12TH & EUCLID N.W.
5-UNIT CORNER BUILDING
Income $385 a mo. Price $21,500. Subs. cash. All rented, furn. incl. A wonderful investment 4½ times income. Auto. heat. Apply only.
ESTELLE PEARCE
EM. 8884 DI. 0880

COLORED—$1250 DOWN
NEAR 13TH AND V STS. N. W.
6 lge. rms. and bath, 3-story brick; full basement, h.-w. h., coal; nice yards. Conv. to everything. Priced to sell this week. ACT QUICK! Call till 9 p. m. weekdays, Sun. 12 to 5.
Wm. Calomiris Inv. Corp.
1012 17TH ST. N. W. DI. 1655

COLORED
514 Quincy St. N.W.
DOCTORS, ATTENTION
Beautiful home, exceptionally large rooms, 1st floor ideal for doctor's office; 4 large rooms on 2d floor; 2 bedrooms on 3d floor.
OPEN DAILY AND SUNDAY
2 TILL DARK
HARRY PORETSKY & SONS, INC.
1518 K St. N.W. NA. 5306

COLORED
1349 PERRY PLACE N.W.
Brick, 7 rooms, 2 porches, 1½ baths, oil heat; garage; good financing; $1995 will handle.
MONTGOMERY INVESTMENT AND INSURANCE CO. SH. 8010

COLORED
$10,500 TRINIDAD AVE.
If you have $3000 and are looking for a real home; see this semi-detached 2 bath modernized house; new oak floors, Oil heat; front porch and large landscaped grounds. Call Mr. Sheehan, DI. 4254.
COX & COMPANY
Eves., LU. 3076

COLORED
$1,500 TO $2,000 DOWN
Unit block K st.; lovely spacious home, 8 rooms, 2 kitchens, 2 baths; large front and back yards; very good condition. Ideal for home and income. Call Miss Urani.
COX & CO. DI. 4254
Eves., DE. 6100; Ext. 814

COLORED
132 TODD PL. N.E.
(BET. T AND U STS.)
OPEN FOR INSPECTION
SUNDAY 1 TO 4 P. M.
Semidetached brick. 6 rooms, bath, full basement, beautiful concrete front porch, oil h.-w. h. Parquet floors. Det. brick garage. Very conv. terms. Poss'n at settlement. Call Mrs. West with
D. H. JOHNSON CO.
RE. 3212. NA. 8296.
Eves. and Sun., DE. 7627.

HOUSES WANTED to BUY 65

IMMEDIATE CASH FOR YOUR HOME, NE, SE or MD. White or colored. COX CO. RE. 1633, DI. 4254.

FOR REAL SERVICE TO SELL YOUR HOME CALL NA. 7379 TODAY. PAUL P. STONE, Realtor. 1015 15th St. NW.

WILL BUY for all cash, property in Washington, Maryland and Virginia. MR. FREDERICK, DI. 3740, SL. 6664.

MAY WE SELL YOUR HOUSE? Our alert sales department has been chalking up mutually satisfactory sales for many buyers and sellers. We need more houses to sell—our next deal be yours. Free appraisals.
R. A. HUMPHRIES
308 No. Capitol. Realtor. NA. 6730

WILL PAY CASH for your house any condition or section, white or colored. Ray Morse, SH. 8300, DU. 8558.

HOMES, with extra apts. wanted. WALDO HARRIS
ST. 1995 LI. 3-9979

I WILL PAY all cash for houses, white or colored, any condition or location. Evenings, DE. 0685.

HOUSES WANTED to BUY 65

ATTENTION, N.E. and S.E. owners—If you have property in N.E. or S.E. Washington to sell, we have many clients, this area being our specialty. Sales and rents management. Firm over 25 years old.
JOE CURTO REALTY
335 H St. N.E. FR. 7800.

SALE or EXCHANGE 66

2-ACRE ESTATE, Bethesda—7 rms., 2 tile baths; new-house condition; 2-car garage; beautifully landscaped. Would exchange for small rental house in good location. Call owner. WI. 5333.

TRAILER FOLKS, LOOK!
If you have modern car and trailer, plus some cash, I'll trade my self-sustaining one-man farm and successful small modern restaurant, new five-room apartment, greenhouse, barn, shop, eight rolling clear acres; facing nation's busiest Highway 1 south this city. Hunting, fishing, good living. $13,500. Terms. R. H. Nolan, R. F. D. 3, Fredericksburg, Virginia. Phone 82-J-1.

SALE or RENT 66A

5 ROOMS—$8,800 or for rent $75 mo. I will build you a 5-room cinder block house on my 1 acre of ground, $8,850, in Fairfax, Va. PA. 4789.

FALLS CHURCH—Lovely 7-room, 2-bath home; bedroom, bath 1st floor; living room, dining room, modern equipped kitchen, fireplace, screened porches; oil heat; 2-car garage, parking area, ½-acre lot, with additional 4-room, ½-bath suite; private entrance; suitable offices or separate apartment. Terms can be arranged. Owner, FA. 2785.

SALE, SUBURB, HOUSES 67

MARYLAND

ACCOCEEK BUNGALOW
5-room frame bungalow with expansion attic, plus 10 acres good land; chicken house, barn. This house is not modern but for the price of $4950 it is a bargain. SCOTT SANDERS, JO. 3-5550; eves., JO. 3-9133.

ANNAPOLIS
Beautiful location, in Ferry Farms, directly across river from Naval Academy, excellent view of Severn River, 1 mile from downtown Annapolis; 3 bedrooms, 1½ baths; living room has fireplace, built-in bookshelves, opens on large side screened porch; knotty-pine playroom with fireplace and bar; French doors open on large patio; all completely redecorated; oil heat, insulated, full basement; ½ acre, all landscaped, with fenced play yard; school bus passes house.
PRICE, $21,500
Call Wm. W. Bush, Annapolis 4367.

BARNESVILLE, Montgomery County, Md.—Modern 8-room country house, on 2 acres, in Sugar Loaf Mountain area. Trouble-free transp. to Wash. by rail or highway. Close to schools, stores and churches. $15,000; ½ cash. Call Mrs. Chisholm at Poolesville 2623 or 2273.

BERKSHIRE, MD.
2 TILE BATHS, 1ST-FLR. BEDRM.
Open Sat. and Sun., 10 A. M. Till Dark
ONLY $16,150
GI APPROVED
Located on Berkshire, a beautiful new development of detached brick homes. 1st fl., large liv. rm., lovely bedrm. with closets, colored tiled bath and colored fixtures, full-sized din. rm., extra large kit., beautifully equipped with Youngstown cabinets and sink with garbage disposal, 8-cu.-ft. refrigerator, gas stove, ventilating fan and elec. clock; kit. also contains breakfast nook with room for 4 or 5; 2 lovely large bedrms. and full colored tile bath and fixtures upstairs. More than liberal closet space. Venetian blinds and screens, spacious full bsmt. with outside exit, copper water pipes, gas heat; large landscaped lot; very close to transp. and shopping center. Unquestionably a superb value. Don't miss seeing these beautiful homes this week end.
DIRECTIONS: OUT PA. AVE. S.E. TO TOP OF HILL TO 38TH ST., RIGHT TO SUITLAND RD., LEFT TO GOVERNMENT BLDGS. AND FOUR CORNERS AT SUITLAND. LEFT TO MARLBORO PIKE, RIGHT A SHORT DISTANCE TO BERKSHIRE AND NEW HOMES ON THE RIGHT. OR OUT PA. AVE. S.E. TO ALABAMA. LEFT ACROSS D. C. LINE ON MARLBORO PIKE, ROUTE 4 ABOUT 2½ MILES TO BERKSHIRE HOMES ON THE RIGHT. CALL NA. 9787 FOR DETAILS.
Capital View Realty Co.
Realtors. 925 N. Y. Ave.

BETHESDA
NOW $15,950
New 6-room 1½-bath brick home, all-elec. kitchen, picture windows, paneled mirrors, full basement with outside entrance. Call today to take advantage of this price reduction.
R. L. BECKETT & CO.
7424 Wis. Ave. OL. 7300.

BETHESDA, CLOSE IN
Lovely white brick, near the Edgemoor Swimming and Tennis Club; 3 nice bedrooms, ½ bath, 1st floor; dead-end street. Very good value. Eves. call Mr. Smith, WI. 7735.
ALLIED REALTY CORP., WI. 6649.

BETHESDA
PRICED FOR IMMEDIATE SALE
This is a 6-room, 2-bath home with attached garage, slate roof, oil heat; in a fine section of Battery Park.
E. M. FRY, INC.
WI. 6740. Eves., WI. 5148.

BETHESDA
FOR SALE BY OWNER
I am offering, because I am leaving town, at considerably below the market, my attractive stone, brick and frame 6-room home, in one of the most convenient sections of Bethesda, near schools, stores, churches and transportation.
The house consists of a large, bright living room with fireplace and picture window, an attractive dining room, a thoroughly modern kitchen, 3 bright bedrooms and tiled bath (1st floor lavatory can be added). The house is well constructed, having a dry basement with solid concrete foundation walls, slate roof, copper water pipes, completely insulated, including storm sash. The porch has been screened, the yard is well sodded and landscaped.
The financing can be arranged on a very attractive basis for either veterans or nonveterans. Call me for an appointment to see my house. Wisconsin 1858. No agents.

BETHESDA—BY OWNER
9 KENTBURY WAY
Open Today, 1 Till Dark
In desirable Columbia Forest; owner will sell 9-month-old brick; 6 rooms, screened porch, fireplace, slate roof, copper gutters and pipes, concrete foundation; full basement, outside entrance, gas heat; large level lot; near all schools, conv. transp. $17,500. OL. 6331.
Out East-West Highway to Shelton rd. (at B.-Ch. Ch. High School), turn north on Shelton rd., go ½ block to Kentbury Drive, follow thru on Kentbury Drive to loop which is Kentbury Way to No. 9.

BETHESDA—Several lovely homes; convenient to transp. and shopping. Inquire about these listings today.
C. ALLEN SHERWIN, INC.
EM. 4450; after 5 p. m., EM. 9005

BETHESDA RAMBLER
$20,750
5800 BEECH DR. OPEN SAT. 2 TO 6 P. M.; SUN., 10 A. M. TO 6 P. M.
Sample house near completion. Recreation hall, 24-ft. living room with fireplace and picture window, 3 bedrooms, 2 baths, all-electric kitchen, attached garage; level lots; finest construction. Out Wis. ave. to Bank of Bethesda, left on Old Georgetown rd. to Beech ave, left 2 blocks to sample house.
Billingsley & Sanderson Co.
5211 Wis. Ave. OW. 2326 'til 9 p. m.

BETHESDA—For sale by owner, 7-room brick Cape Cod, 4 bedrms., 2 full baths, screened porch, full basement; oil h.-w. heat; lovely lot; near schools, etc. $17,500. OL. 5669.

BETHESDA
Near Public Health Center
Less than 10% down for GI's will now buy this lovely brick Colonial in a beautiful wooded area, with 6 delightful rooms, 1½ baths, attached garage, breakfast nook, porch off living room and full basement.

BETHESDA
Under $16,000
Attractive 6-room home, ½ block from Georgetown rd., with fenced yard, 151-ft. frontage, garage. 1st trust above $10,000 at 4% interest. $3500 will handle. Eves., Mr. Lebling, OL. 0670.
SAMUEL E. BOGLEY, INC.
Realtors. 7004 Wisconsin Ave.
WI. 5500. WI. 1320.

Bradley Farms—Potomac
Rambling Colonial farmhouse on 1½ acres. This lovely 1½-story home has a living room with fireplace, dining room, kitchen, den, 2 bedrooms and 2 baths on 1st floor, plus 2 bedrooms, bath and storage room on 2d floor; 2-car garage; brass fixtures and Colonial hardware throughout. $32,500. Eves., Mr. Lebling, OL. 0670.
Samuel E. Bogley, Inc.
Realtor. 7004 Wisconsin Ave.
WI. 5500. WI. 1320.

SALE, SUBURB, HOUSES 67

MARYLAND

BETHESDA, $14,950
Modern 6-room brick home on wide, deep lot; close-in convenient location, 1 block from bus; oil h.-w. h., garage. Naval doctor leaving city. Must sell.
Billingsley & Sanderson Co.
5211 Wisc. Ave. DR. 2326 till 9 p. m.

BROOKMONT, MD.
4 bedrooms, 1½ baths. Detached home, 7 rooms (½ bath) first floor). Double rear porches. Large covered front and side porches. Full, dry basement. H.-w. heat, oil. Unusually large lot. Vacant. Price $14,750. Terms.
A. D. CRUMBAUGH
4908 Wis. Ave. Realtor. WO. 1364

CARROLL KNOLLS
THE WHOLE TOWN IS TALKING
about Carroll Knolls
19 SOLD THE FIRST WEEK
2 and 3 bedroom California brick ramblers. Priced from $13,950. VA and FHA approved. As low as $200 cash down to vets earning approximately $100 weekly. Attractive plan for nonvets.
Drive out today and you, too, will agree that they are tops for the Metropolitan Area.
Call RE. 6650, 9 Till 9
Colonial Investment Co.

CHEVY CHASE, MD.
PRICE REDUCED TO $23,500
Six-room, 3-bath home, located within 3 blocks of Conn. ave.; 1st floor contains living room 15x26, dining room 15x18, and large modern kitchen with breakfast nook. Features include basement with maid's room and full bath, detached garage and beautiful yard. This is an ideal home for a large family that needs space; home is really in excellent condition. After 6 p. m. call Mr. Kermit Myer at WI. 9346.
SAMUEL E. BOGLEY, INC.
7004 Wisconsin Ave.
WI. 5500 WI. 1320

CHEVY CHASE, MD.
4 BEDROOMS, 2 BATHS, $19,950
Close in and convenient to shopping, transp. and Rosemary School. 25-ft. living room with open fireplace, extra-large dining room, screened living porch, gas h.-w. heat, detached garage.
F. A. TWEED CO.
5504 Conn. Ave. EM. 1290 till 9 P. M.

CHEVY CHASE, MD.
BUY LIKE RENT
Remodeled spacious center-hall, 3 twin-size bedroom home, sleeping porch, screened porch, 2 baths, powder room, new kitchen; lovely yard. $1,000 cash, about $200.
ESTELLE PEARCE
EM. 8884. DI. 0880.

CHEVY CHASE, MD.
Opportunity to live with pride in a true center-hall authentic Colonial detached brick home of finest construction. Contains large living room with fireplace, dining and breakfast room, kitchen, powder room first floor. 3 twin-size bedrooms, 2 baths on 2nd. 2 rooms on 3rd. Large screen porch, garage, lovely yard with shrubs, trees, stone patio with fountain and stone fireplace. Priced below market, with good financing. To inspect call HENRY HOOD, OR. 6100.

CHEVY CHASE
2-story frame house, 3 bedrooms, 1½ baths, full basement, 2-car detached garage; oil h.-w. heat; 2 blocks from Conn. ave., 2 blocks from Brookville rd., shopping area; convenient to schools and churches; in good repair. A beautiful lot, price $16,250; financing good. Ask for King Mularky. Eves. WI. 8648.
SAMUEL E. BOGLEY, INC.
Realtor. 7004 Wisconsin Ave.
WI. 5500-WI. 1320

CHEVY CHASE, MD.
VACANT. DETACHED 2-YR. OLD, 2-story brick in Pinehurst Village, off Western ave. Large living rm. with fireplace, dining rm., mod. kit. and screened-in rear porch; 3 large bedrooms and 2 baths on 2d floor; gas a.-c. heat; large lot 80x140; A-1 condition; owner leaving city and must sell. For details, call till 9 p. m. weekdays, Sun. 12 to 5.
Wm. Calomiris Inv. Corp.
1012 17th St. N. W. DI. 1655

CHEVY CHASE—$15,750
Between Conn. and Wis. aves.—4-bedroom, 1-bath home; 1st-floor den, oil heat, garage. Really a bargain. Eves. call Mr. Smith, WI. 7735.
ALLIED REALTY CORP. WI. 6649.

CHEVY CHASE, MD.
Pleasant brick home on a corner lot. 3 bedrooms, 2 baths, living room with fireplace, dining room, fully equipped kitchen and full basement, garage. Well financed. $5000 cash required. After 6 o'clock call Mr. Markman, EM. 1175.
SAMUEL E. BOGLEY, INC.
WI. 5500 WI. 1320

Edgemoor-Bethesda
This beautiful custom built home is a "must" on your list of homes to see today. Contains 3 bedrms., 2 tile baths; liv. rm. with open fireplace, recr. rm. with terrazzo tile fl.; 2-car garage; breezeway, unusually spacious grounds. Has a flagstone walk and is surrounded by beautiful shrubs and trees. Call Mr. Jolles, Jr., ME. 5400; eves., SH. 4891.
LEO M. BERNSTEIN & CO.
1415 K St. N.W. Realtors. ME. 5400.

GREEN MEADOWS
Priced for quick sale. 6-room and bath Colonial fenced yard; perfect condition. Gas a.-c. heat. 2 blocks to schools and bus. 6227 Sligo Parkway. Terms to satisfy.
OPEN TODAY, 2 TO 7 P. M.
STEVEN G. SELF, INC.
SH. 6030. Eves., WA. 5739.

HILLANDALE
An unusually attractive Dutch Colonial, all modern conveniences. Immaculate condition, on a beautifully landscaped acre site. 3 twin-sized bedrooms, 2½ baths, 2 porches, 2 fireplaces, recreation room, hot-water heat; built-in garage; slate roof. Trees, shrubs, flowers, fruit trees. A reasonably-priced home you will be proud to own. Call DI. 1015 until 9 p. m.
Wm. H. Saunders Co., Inc.

HYATTSVILLE, MD.
4705 Banner st., 5 rooms and bath; attic, basement, hot-water heat; large lot. Price, $10,000. Reasonable terms. The A. R. Kerr Co., Agents, UN. 8686.

HYATTSVILLE
2-STORY, 6-ROOM—VACANT
Modern improvements, newly decorated, fine location, large lot; only $8900; must sell this week for out-of-town owner. Apply 3812 Oliver st., Hyattsville, Md., near Queens Chapel rd.

Hyattsville—Vacant
4113 GALLATIN ST.
Suitable for a large family, spacious rooms, large lot. Oil h.-w. h. 2-car det. garage. $15,950. Would consider reasonable offer. Call Owner Sat. and Sun. MI. 6234; weekdays, MI. 6800.

HYATTSVILLE AREA — 5-rm. and bath brick bung., bsmt. $750 down.
MT. RAINIER AREA — 2-bedrm. bung., bsmt., oil heat. $500 down.
COTTAGE CITY—2-unit apt. bldg., bsmt., oil heat. $1500 down.
UNIVERSITY PARK—5-rm. and bath bung., 1 blk. from Balt. blvd. $2000 down.
Primrose Realty, WA. 4252, WA. 4214.

KENSINGTON
A 2-bedroom modern home, expansion attic and asphalt tile floor in basement with a beautiful recreation room, gas a.-c. heat. Beautiful lot, close to transp., etc. Good financing.
2-bedroom modern brick home, utility room, gas a.-c. heat. Very close to transportation and schools. Nice size lot. Good financing.
For further information call Mrs. Haycraft.
HAYCRAFT REALTY
27 West Washington PL. 0978
1 Conn. Ave., Kensington. PL. 0357

KENSINGTON AREA
Two-bedroom modern home with lot 100x160, well landscaped, fruit trees and flowering shrubs; close to transportation and schools. A good home for someone. Call MRS. HAYCRAFT, PL. 0978.

KENSINGTON, MD.
HOMEWOOD
$500 cash (or maybe less) to qualified, then about $70 per month buys this attractive Cape Cod bungalow on a lovely lot: 30-ft. living room with fireplace, modern kitchen, bath and bedroom on 1st floor; master bedroom and sewing room on 2nd floor; full basement; yard has shrubs and flowers; near shopping center and bus line; recreation area; located in Homewood, a community with charm and appeal; about 2 miles from Naval Hospital, 1 mile to Army Medical Center at Forest Glen. Full price, $10,500 G.I. For appointment to inspect, call Mr. Taylor at OL. 3462.
FREDERICK W. BERENS
SALES, INC.
NA. 9141

RIVERDALE
Brick Cape Cod, 6 rooms, full basement, oil heat, tiled bath, garage; desirable location. Compare this value at $13,500. Terms. Call WA. 3900 'til 9 p. m.
ROBERT S. DAVIS & CO.

SALE, SUBURB, HOUSES 67

MARYLAND

RIVERDALE—Open Sun. 1 to 6. Modern 4-bedroom, tiled bath home, on large lot; basement, oil h.-w. h. $11,500, easy terms. Out Edmondston rd. to Powhatan rd., left to 5422. W. CLIFFORD SHERTZER, RE. 2735, SLigo 7746.

ROCKVILLE, MD.
$12,500
4-bedroom home, located within a few blocks of main bus line; 1st floor contains living room, den, dining room and large modern kitchen; 2d floor contains 4 bedrooms and bath; features include large lot and oil heat; home in excellent condition. After 6 p. m. call Mr. Kermit Myer, WI. 9346.
SAMUEL E. BOGLEY, INC.
7004 Wisconsin Ave.
WI. 5500 WI. 1320

ROCKCREST
A very attractive house consisting of a living room, dining room, kitchen, 4 bedrooms, 2 baths; fenced rear yard. $1130. After 6 call Mr. Markman, EM. 1175.
SAMUEL E. BOGLEY, INC.
WI. 5500 WI. 1320

SILVER SPRING—1st offering of this most attractive prewar red brick home, in superior close-in location, near parochial and public schools, and only ½ block to bus. 3 twin-sized bedrooms, large living room with attractive fireplace and built-in book shelves, bright dining room, modern, complete kitchen, attached garage, stairs to storage attic; beautiful level lot, 200 ft. in depth, fenced-in rear; lovely broadloom carpeting, included in the attractive price. F. A. TWEED CO. Exclusive. 5504 Conn. ave. EM. 1290 till 9 p. m.

SILVER SPRING
De luxe bungalow, 2d floor heated and furnished for third bedroom; large lot, ideally located for transportation, schools and shopping. Owner transferred, must sell quickly. Convenient terms.
LOWERY & MELTON
SH. 9200
Eves., Mr. Kendrick, SLigo 3375

SILVER SPRING'S SACRIFICE
Beautiful English brick and stone bungalow, prewar, 5 rooms, stairway to attic, basement, patio, large level lot; close to shopping, schools and transportation. Priced to sell in a hurry. For more information and appointment to see call the S. & L. Realty Co., SH. 7834.

SILVER SPRING
1309 SEMINARY RD.
OPEN FOR INSPECTION
SUNDAY 1 TO 6
A truly delightful home on a corner lot, 90x100, with beautiful shade trees, shrubbery, fruit trees, and for the practical person, a garden.
The house, in perfect condition throughout, was built in 1942, and contains a living room with open fireplace, built-in inverted lights and radio; you step up to a nice dining room and from there to a beautifully equipped modern kitchen; there also is a large screened cement porch.
Three large bedrooms and an attached 1-car garage, complete the home.
Ideally situated, convenient to grade, junior high schools, and the bus goes by the door.
Reasonably priced; terms may be arranged.
To reach—Out Georgia ave. to Seminary rd., turn left 4 blocks to corner of Warren and Seminary rd.
FRANK L. HEWITT
8485 Fenton St., SLigo 8900

SILVER SPRING HOMES
OPEN SUNDAY, 1 TO 6
(1) 10012 Markham St., attrac. 6-rm. brick, with 3 bedrms on 2nd fl.; full light bsmt. with exit, oil a.-c. heat; fenced yard; $15,750. Out Colesville Rd. to 10000 block, turn left on Lanhart Way to Markham St., right to house.
(2) 10302 Ridgemoor Dr., Woodmoor, attrac. brick home with southern portico; 5 rms. on 1st fl. and space for 2 additional on 2nd; full bsmt., oil a.-c. heat; $15,950. Out Colesville Rd. to 10200 block, turn right on Lorain Ave. 2 blocks to Ridgemoor, left to house.
(3) 9609 Riley Pl. Early Amer. white brick of 6 rms., featuring pan. den (or bedrm.) and ½ bath on 1st; 2 twin-sized bedrms. with huge closets and full bath on 2nd; full bsmt. with firepl. and lavatory. Garage, gas a.-c. heat. Asking price $17,950 or make offer. Out 16th St. to Md. line, turn rt. on Colesville Rd. just past Viaduct, turn left on 2nd Ave. to end of st., turn right ½ block, then left on Riley Pl. to house.
WORTHINGTON REALTY
Realtors
8427 Ga. Ave. SL. 3700. SH. 1913.

SILVER SPRING
CLIFTON PARK VILLAGE
908 LANGLEY Dr., OPEN SUNDAY 1 TO 6
(Reduced to $11,950)
5-room bright bungalow, in excellent condition; expandible 2d floor; large lot, wide paved street; owner transferred, must sell quickly; convenient terms. Out Piney Branch rd. to Old Bladensburg rd., left to our Open sign.
LOWERY & MELTON
8415 Georgia Ave. SH. 9200, eves., Mr. Adams, OL. 9084

SILVER SPRING
Prewar brick home located in vicinity of Indian Spring Country Club. 1st floor contains step-down living room, 13x21, with fireplace; dining room and kitchen with breakfast nook; 2d floor contains 3 bedrooms and bath; full basement with outside entrance, oil a.-c. heat and lot 60x150. House needs redecorating. Priced at $17,000. Make offer. After 6 p. m., call Mr. Kermit Meyer, WI. 9346.
SAMUEL E. BOGLEY, INC.
7004 Wisconsin Ave.
WI. 5500—WI. 1320

TAKOMA PARK, MD.
400 ELM AVE.
New brick California 2-bedroom bungalow, full basement, garage, radiant heat; 2 blocks to schools, shopping and transportation. Reasonably priced. Terms.
OPEN TODAY, 2 TO 7 P. M.
STEVEN G. SELF, INC.
SH. 6030. Eves., WA. 5739.

TAKOMA PARK—4-bedroom detached; $13,250 total; 4% first trust available. SH. 2322. No agents.

WESLEY HEIGHTS
$44,500
Unusual stone and brick home with over 200' frontage; 3 large bedrooms and 2 baths on 1st floor; 2 large bedrooms and bath on 2nd floor. Recreation room with bar; maid's room with bath; 2-car built-in garage. For appointment to see, call Mr. Smithson.
E. M. FRY, INC.
WI. 6740. Eves., OL. 4770

WESTGATE
A home it would be a joy to own, the house is painted white and consists of a nice center entrance hall, living room with fireplace and built-in bookshelves, French doors leading into a large rear screened porch, dining room, kitchen and powder room. 2d floor contains 3 twin sized bedrooms and 2 baths, the basement is full with outside entrance to very attractive and fenced yard which also contains a detached garage. Evenings call Mr. Harper, WI. 1575.
SAMUEL E. BOGLEY, INC.
WI. 1320 WI. 5500

Williamsburg Colonial
7205 GLENN DALE RD.
Open this afternoon and evening; located on a large corner lot in this highly protected and restricted subdivision, we proudly offer this very attractive Williamsburg Colonial which represents the ultimate in quality, construction and architecture. Its features include picture windows, 10-ft. center hall, den or bedroom and powder room on 1st floor; spacious model kitchen, 3 twin-size bedrooms, 2 tiled baths; breezeway to a 2-car garage; location and interior arrangement are adaptable for a physician's office and residence. The owner has priced property to sell. Directions—Out Conn. ave., right on East-West hwy., 1 block to property.
Wm. H. Saunders Co., Inc.
DI. 1015

WOODSIDE FOREST
OPEN SUNDAY 1 TO 6
1538 RED OAK DRIVE
A really large Southern Colonial featuring 25-ft. living room, banquet-sized dining room, de luxe kitchen, powder room and large screened porch on 1st floor; 3 comfortable bedrooms and 2 baths on 2d floor; stairway to large attic; slate roof; attached garage; pleasant grounds; convenient to everything. Well financed.
PHILIP B. KEY REALTY
SLigo 3010 Till 9 P. M.

WOOD ACRES
A charming det. brick home on a wooded lot with 6 rooms, 3 bedrms., 2 baths, built-in garage, gas a.-c. heat. Owner leaving city must sell this house immediately and has priced property accordingly. Call ME. 1143 until 6 p. m. J. Wesley Buchanan.

SALE, SUBURB, HOUSES 67

MARYLAND

WOODACRES—Nearly new, 7-room, 2-bath home, in this fine restricted area, just off Mass. ave.
C. ALLEN SHERWIN, INC.
EM. 4450; after 5 p. m., EM. 9005

RAMBLER
EXCLUSIVE
Prior to public exhibition, we are authorized to show an outstanding new 6-room, 2-bath rambler in Chevy Chase, Md., consisting of 3 bedrooms, dining room, large living rm., large kitchen, garage, storage attic and part basement, for less than $20,000. Call our office for appointment to inspect. ARLIE L. JOHNSON REALTY CO., INC., 3402 Conn. ave., OR. 7100 till 9 p. m.

BUNGALOW
5-room bungalow, secluded, high on a sunny slope in Glen Echo Heights. Vacant and in immaculate cond.; front and rear screened porches, large fenced lot with fruit trees, $10,500 with reas. cash down will buy it if you hurry.
Chevy Chase Realty Co.
4420 Conn. Ave.
Eves. Call Mr. MacGregor, MI. 1497.

NEW RAMBLERS
RAMBLERS THAT ARE DIFFERENT
Of superior construction and unusually well-equipped kitchen. These 3-bedroom, 2-bath ramblers with best quality slate roofs have large living rooms with picture windows, full dining room, and a recreation room out of this world. Ground-level basement, with picture windows, afford a room for recreation and summer suppers. As airy and bright as a sun room, as cool as an ocean breeze; 2-car garage. Exclusive.
Chevy Chase Realty Co.
4420 Conn Ave. EM. 1800
Eves., Call Mr. Raymond, CO. 6343

HOME AND INCOME—4 blocks from District line, close to express bus and shopping; $14,950. Call SH. 8010 'til 9 p. m.
MONTGOMERY INVESTMENT & INSURANCE CO.

10% DOWN—Bungalow, 2 bedrms., also finished attic, in good Silver Spring location; $10,250. Call SH. 8010 'til 9 p. m.
MONTGOMERY INVESTMENT & INSURANCE CO.

10% DOWN—White brick 3-bedroom Colonial with built-in garage; Silver Spring. Assume large GI 1st trust. Total price, $17,250. Call SH. 8010.
MONTGOMERY INVESTMENT & INSURANCE CO.

WHITE BRICK 3-bedroom bungalow, in choice Brookside Forest. Immediate possession. Large, beautiful lot, $15,750. Call SH. 8010.
MONTGOMERY INVESTMENT & INSURANCE CO.

2-ACRE FARM, $11,950
Owner for reasons of health will sacrifice this newly decorated 3-bedrm., living rm., dinette, kit., oil heat; farm Near Wheaton. Most any kind of terms can be arranged for this lovely home.

TRADE YOUR HOME
Let us appraise your home free as trades on these lovely brick Colonial homes in beautiful Silver Spring. Only a few left in this new addition of this beautiful community of discriminating homes. These homes have been reduced to $15,750 for quick sale.
SUBURBAN INV. CO.
SLigo 7375. 7906 Ga. Ave.

3-BEDROOM brand new Colonial. Opposite Sligo County golf course, paved streets, beautiful lot. Phone SH. 1900 day, AX. 0726 eves., owner and builder.

BRAND-NEW CAPE COD; 2 bedrooms; paved street; best Silver Spring location. Phone SH. 1900 day, AX. 0726 eves., owner and builder.

$300 CASH DOWN
TO VETS
WE HAVE ONLY 2 OF THESE LOVELY 5-ROOM, ALL BRICK CAPE COD HOMES LEFT. SO ACT QUICKLY.
They feature full basement, gas heat, large lot and expansion attic. Call RE. 6650, 9 till 9.
Colonial Investment Co.

G.I.'S ONLY
6-room modern, 2-story home, in Green Meadows. Only $9100 with $500 down and $65 month. John H. Johnson, WA. 5050.

1st-Floor Bedroom and Bath
$19,950
Center hall, large living rm. with fireplace opening onto large porch overlooking rear wooded yard; dining room with bay window, large modern kitchen, bedroom and bath on 1st floor; 2nd floor, 2 twin-sized bedrooms and bath; attached garage; full basement. For further information call ARLIE L. JOHNSON REALTY CO., INC., 3402 Conn. ave., OR. 7100 till 9 p. m.

VETERANS ONLY
NEW BRICK HOMES
Metropolitan area, only a few left. $690 down, $64 per month includes tax and insurance. Drive out Defense Highway past Bladensburg Peace Cross to 72d ave. in Landover Hills, turn right to Taylor and left to homes.
HARRY A. BOSWELL & CO.
Exclusive Agents
3718 Rhode Island Ave., Mt. Rainier
AP. 1111. Eves. call WA. 1923.

Blessed Sacrament Parish
JUST OVER THE D. C. LINE IN MARYLAND
AT CHEVY CHASE CIRCLE
and all the conveniences this prime location affords. Lovely true center hall, white clapboard of 4 bedrooms, gracious living room, with colonial fireplace, family-size dining room, many other desirable features, but you must see it. Phone now for appointment as it is going for a reasonable offer. Now is the time.
Chevy Chase Realty Co.
4420 Conn. Ave. EM. 1800
Eves., Call Mr. Thompson, WI. 5505

BARGAIN PRICE
Two-yr.-old brick home, off Mass. ave. ext. and 3 min. from Spring Valley shopping center, is offered by owner at only $18,950; $15,000 4% 1st trust and $104 mo. payment that includes ins., interest and taxes; 1st fl., lge. liv. rm. with fireplace and picture window, din. rm., equip. kit.; 2d fl., master bedrm. with pvt. bath plus 2 twin bedrms. and 2d bath; garage; gas a.-c. h., full basement with outside entr.; porch. This home is definitely priced below market. To inspect, OL. 1687.

MANOR CLUB
An immaculate 3-bedroom, 2½-bath 8-year-old center hall white brick colonial for the discriminating buyer. Situated on a beautifully wooded ¾-acre site. 2-car garage, slate roof, paneled recreation room with fireplace and bar; huge closets throughout; enormous storage space; o. h.-w. heat, screened porch. Priced right. Call DI. 1015 until 9 p. m.
Wm. H. Saunders Co., Inc.

FOR SALE BY OWNER
1 mile from Chevy Chase Circle in desirable neighborhood. Large corner lot with trees. 3 bedrooms, 1 full bath and 1st-floor powder room, basement lavatory, oil burner, h.-w. heat, full attic and basement. Owner leaving. Priced to sell quickly. No brokers. Call WI. 1623.

Rambler, California Pent House
See this before you buy. Reduced for quick sale. 8401 Hartford ave., Silver Spring, Md., office, 8400 block Piney Branch rd. Follow Exhibit House Sign. Open Saturday and Sunday.

NICE HYATTSVILLE LOCATION—5-room and bath bungalow, equipped kitchen; full basement, oil h.-w. h.; beautiful lot; vacant. $1,000 down, $65 per month. Royce L. Parks, 3217 12th st. ne. MI. 4470 till 9 p. m.

3 Silver Spring Leaders
Open Sat. & Sun., 1 to 6
5-rm. Cape Cod brk., din. rm., all-elec. kit., 2 bedrms and bath up; ample closet space. Full bsmt., outlet, oil a.-c. h.; side screened porch. Det. gar. $13,950. Exceptional buy. Out Georgia ave. to Seminary rd., left on Linden lane to Newcastle, left on Woodley to "Open" sign.
De luxe brk.; 3 bedrms., 2 stories, 1½ baths. Builder's sacrifice, $18,950 or best offer. Exceptional financing. Out Colesville rd. to Four Corners traffic light, right 4 blks. to "Open" sign.
3-bedroom rambler—large liv. rm., fireplace, built-in bookcases, large de luxe elec. kit.; bsmt., gas, h.-w.h. Corner, double lot. $22,500 or best offer.
Out Georgia ave. to Viers Mill rd., left on Viers Mill rd. 3 blocks to our "Open" sign.
ORLOSKY REALTY CO.
913 Pershing Dr.
SLigo 4575. LO. 5-0869

PREMIUM LOCATION
OPEN SAT. & SUN., 2-6
2806 BLAINE DRIVE
ROCK CREEK FOREST, CHEVY CHASE, MD.
Wooded fenced yard on dead-end street, next to park estate. White brick house has 2½ baths, 3 bedrooms, 2 fireplaces (one in paneled recr. rm.) and many other built-in or luxury features. A real value as offered for only $19,950 on terms.
DRIVE OUT CONN. AVE. TO EAST-WEST HIGHWAY, RIGHT APPROXIMATELY 1 MILE TO OUR DIRECTIONAL SIGN AT LARRY PL., RIGHT 1 LONG BLOCK TO BLAINE DRIVE, RIGHT TO DEAD END AND OUR OPEN SIGN.
HOME REALTY CO.
Realtors. RE. 1337 or DU. 4309

CONTINUED ON FOLLOWING PAGE

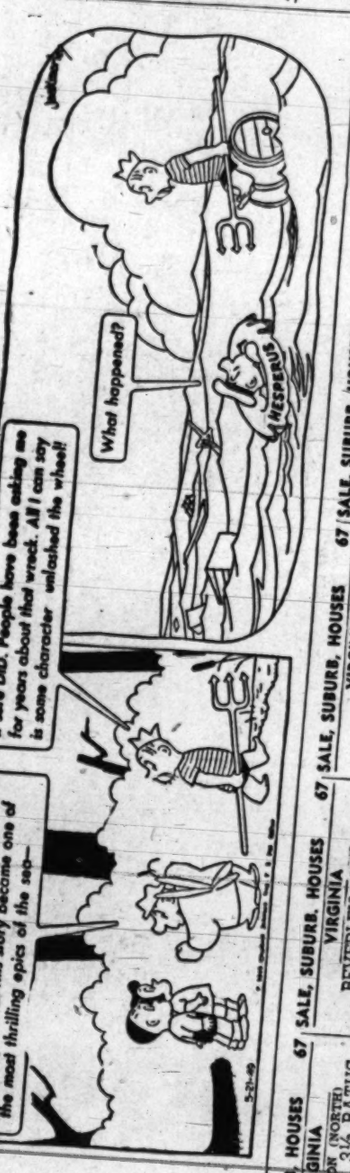
What happened?
I clung to the wheel—heroically. Dorry Jones can tell you that this story become one of the most thrilling epics of the sea—
If any DID, People have been asking me for years about that wreck. All I can say is some character walloched the wheel!

BY OWNER

SALE, SUBURB. HOUSES 67

VIRGINIA

Continued From Preceding Page

ATTRACTIVE

White clapboard bungalow with large 3rd bedroom upstairs, good rooms on 1st floor, including den; full dry basement with space for huge recreation room; wooded lot; detached garage; possession. Only $15,950 with $3,500 cash, balance less than rent. Call

CARROLL BICKLE

GL. 2056 OX. 1749

SPACIOUS 1ST FLOOR

Livable arrangement adds to the attraction of this lovely 3-bedroom brick home. Features are 22x14 living room with fireplace and screened living porch, full dining room, large electric kitchen and finished recreation room; elevated lot with detached garage in a very convenient area. Only $18,250 with $5,000 cash.

CARROLL BICKLE

GL. 2056 OX. 1749

$750 CASH DOWN

1ST OFFERING—5-room semidetached brick, in new-house condition; near Shirlington Shopping Center; convenient to Pentagon and downtown Washington; 30-day occupancy. Call RE. 6650, 9 till 9.

Colonial Investment Co.

3 BEDROOMS

CORNER LOT

Here is a beautiful Cape Cod brick with 3 bedrooms on 2nd floor; modern kitchen, breakfast nook, dining room, living room and screened porch on 1st floor; basement recreation room; 2-car garage; fenced-in back yard, beautiful shrubbery. All on Greenbrier st., 1 block from Washington blvd. bus with schools, churches, shopping center close by. The price is $24,950 and this will go quick.

JOHN C. WRIGHT

OW. 8508

$12,000

3-BEDROOM BRICK

Built-in garage, on lot 85x200; huge equipped kitchen; 1 bedroom and bath down. May go GI with low cash payment and about $65 per month.

J. WESLEY BUCHANAN

CH. 1341 OW. 3007

1ST-FLOOR BEDRM., BATH OPEN SUN., 1 TO DARK

All-brick home in convenient section of North Arlington. 2 other nice bedrooms and bath up. Recreation room in basement. GE garbage disposal and automatic water heater. Price $17,500.

Directions—Lee hwy. to North Quantico, right to 6305 N. 26th st.

LURIA BROS.

2300 Wilson Blvd. OW. 8500

$13,950 WESTOVER—6 ROOMS

Featuring a 12x24 living room, equipped kitchen, recreation room, Ruscoe storm sash, Venetian blinds, transp., schools and shopping all within 3 blocks, good financing. Call to inspect.

THE HANES CO.

CH. 6969 2046 Wilson Blvd.

ATTENTION, VETERAN

White brick Colonial, in one of finer sections of Arlington; features include large liv. rm., din. rm., equipped kit., 3 bedrms., 1½ baths, screened porch overlooking lovely yard 60x200 ft., fenced-in rear; attached garage. Approved GI with small down payment. Call owner, CH. 0863.

THE MOON AND HOME

Has it seemed like reaching for the moon to find the home that's just right? Well, here's the answer . . . A lovely brick Cape Cod of exquisite charm nestled among towering trees in Arlington's most beautiful and exclusive section, near the Washington Golf and Country Club; 6 huge rooms and 1 bedroom or den and full bath on first floor; 2 other large bedrooms and full bath on second floor; enormous screened-in porch, attached garage; reasonably priced at only $22,750.

LURIA BROS.

2300 Wilson Blvd. OW. 8500

IT WAS A SECRET

Now it can be told! 1-year-old 3-bedroom brick Colonial, Bedroom, ½ bath first floor; 1 blk. Westover shopping center. An excellent buy on today's market at $18,250.

D. CLYDE McCOY

PA. 4516 GL. 8573

$750 DOWN

5-room bungalow on ½ acre lot. Small monthly payments.

HAL HUGHES, GL. 3687

$6,500

One acre of ground; 5 rooms and bath; off Lee hwy. above Kamp Washington; good basement with space for recreation room; oil hot-water heat; barbecue pit. What a buy! $2,000 cash down and move in.

$10,500—Arlington

6-room row house in Glebewood Village, close to Washington. 2 bedrooms, tile shower, oil a.-c. heat. Why rent an apartment? Buy this home and save that expense. Invest for tomorrow.

$11,950

In Falls Church; close to schools, stores, transportation and church. You may buy today for $2,000 down a 5-room and bath bungalow on lot 60x120; full basement; everything modern. Payments on first trust include insurance, interest and taxes. This won't last long. Cheaper to own than rent.

$13,500

Two-story new brick colonial near Falls Church on lot 133x150. Living room, dining room, kitchen, 3 bedrooms, tiled bath; oil a.-c. heat; 7 cubic foot refrigerator; $2,500 cash down will buy this well planned home with large basement and space for recreation room.

$13,950

6-room brick colonial in Hollingswood subdivision near Falls Church. ½-acre lot. Vacant now. First trust $10,600 at 4%, $79.26 per month, taxes, interest and principal included. 10 cubic foot electric refrigerator, gas stove; oil a.-c. heat; practically new home. Splendid neighbors. You should investigate this buy today.

$14,950

New white frame in Vienna. 15x20 living room, dining room, kitchen, 2 bedrooms, bath, 13x18 recreation room with fireplace; oil a.-c. heat; large basement and expansion attic. Move in tomorrow. House on lot 80x140. Take a look today.

$15,000

Unusual location, close to Washington. Cape Cod 7-room, full basement home with paneled recreation room, oil hot-water heat; partially wooded lot 50x200; trees that required years to grow. Try and duplicate this home for appointments, location, price and construction. Make housekeeping a joy. Telephone for a date to inspect real living comfort.

$16,850

Two-story, 3½-year-old colonial brick on large lot, just off Lee hwy., 12 min. to Washington. Owner transferred and has instructed us to sell this attractive home at once. 6 rooms, full basement and storage attic. Immaculate, all-modern home with venetian blinds, oil a.-c. heat and side porch off living room. So convenient to fast transportation to the heart of Washington. Let us arrange for you to see this splendid buy today.

$17,400

A beautiful lot. An immaculate brick home located on two lots of 36,000 sq. ft. near Vienna. Living room, dining room, kitchen, sun parlor and bedroom on first floor; 2 bedrooms, tiled bath and one unfinished bedroom on second floor; full basement with large recreation room. You will want this home when you see it.

$21,000

In exclusive Belle Haven. White brick colonial, in most attractive setting of beautiful trees and shrubbery. Living room, dining room, kitchen, large pantry on first floor and 3 bedrooms and 2 baths on second floor; cedar closet and sun deck; unusual closet space; lot of 10,000 sq. ft.; 2-car garage with excellent storage space above. A home your friends will admire and envy. An investment here will give you 100% interest in safety, security and happiness. Don't put off inspection until this one's gone. Call us for the appointment today!

$27,950

Two-story Virginia colonial located on 53 acres close to Herndon. 8 rooms including 4 bedrooms; 1½ baths; large basement; outbuildings are numerous, including barn, well house, large brooder house, chicken house, 5 chicken yards; 80 fruit trees, ¼-acre strawberry patch. A home set amid splendid productive acres. Double profit in the acres of this splendid country home.

Select your home from this list. Pick up the telephone and ask us to show you today.

Eastman & Seay

144 West Broad St., Falls Church, Va. Exclusive Realtors. FA. 2620.

SALE, SUBURB. HOUSES 67

VIRGINIA

OPEN TODAY

2½ MILES TO WHITE HOUSE

4 bedrms., 2 baths, lge. brick bung. An attr., comf. home; excel. cond. 1st flr., lge. l. r. with fireplace, equip. kit., din rm., 2 b.r. and bath. 2 b.r. and bath upstairs. Plenty closets. Full bsmt., oil heat. Exclusive resid. sec. Very close in. Owner transferred, asking only $20,950. Over Key Bridge, out Lee hwy. 1 mi. to Troy st., right to No. 2128.

COLLINS & PRICE

GL. 1133 OX. 1202

LIVING ROOM 16x24

Gleaming white Cape Cod; 1½ baths, 2 twin-sized bedrooms, family-sized dining room, light airy work-saving equipped kitchen; full basement; lot 85x110; convenient to everything. Only $13,100.

Real Estate Service, Inc.

Lee Hwy. at Glebe Rd. OW. 9090

OPEN NOON TILL 6

The most charming Cape Cod brick, bedroom or den with bath on 1st floor, living room with fireplace opening onto side screened concrete porch, family sized dining room, electrically equipped kitchen with space for breakfast nook, 2 large bedrooms with walk-in cedar-lined closets up, 2½ tile baths, laundry chutes from 1st and 2d floor to laundry room, L-shaped recreation room with asphalt tile floor.

Out Lee Highway to Florida st., right on Florida to 25th rd., right on 25th rd. to George Mason Drive and Open sign.

PIPPIN REALTY CO.

CH. 0444.

SPECIAL

For the family with large furniture, living room 16x24, dining room 10x15, 2 well-arranged bedrooms, 1½ baths; full basement; automatic heat; typical Cape Cod construction with large dormer. Sale price only $13,100.

MILTON G. SMITH, Real Estate

4219 Wilson Blvd. OW. 7200

JUST A GOOD BUY

Attractive 6-room brick colonial with tile bath and full basement in excellent North Arlington location for the total price $16,950.

ARLINGTON REALTY CO.

2204 Wilson Blvd. OW. 9300.

OLD JOCKEY CLUB

814 FRANKLIN ST.

Prefer to sell, however will rent one of Alexandria's oldest landmarks; 7 rooms, 2 baths, wide center hall, 3 fireplaces, all mantels made of carrara marble; oil h.-w. heat, full basement; entrances have magnificent olden-type fan-lighted double doors, the famous Holy Cross doors; garage and servants' house; beautiful garden, plenty of shrubs; suitable for dwelling, clubhouse or private organization; reasonable terms to purchaser. Will cooperate with other brokers. To inspect call AL. 2936; eves., AL. 2745.

JOHN F. GARRETT CO.

316 S. Washington St., Alex., Va.

BUNGALOW, No. 340—Out Lee blvd.; $1,200 down; 5 rooms, tiled bath, equipped kitchen, hardwood floors, full basement, automatic a.-c. heat; large lot, well landscaped. OV. 5900. Open 9 till 9. J. T. Moton Realty, 2415 Mt. Vernon ave., Alex., Va.

LOG HOUSE ON BULL RUN

Large attractive 6-room and bath log house; 40 acres of ground, 9 cleared, balance wooded; ½ mile frontage on Bull Run; house, large living room with stone fireplace, 3 bedrooms, bath, dining room and kitchen; large attic; large screened porch overlooking water; 2 small outbuildings; outdoor picnic ground with fireplace; $10,500.

McCAY & McCAY

Realtors. GI. 8675.

Faith, Hope and Comfort

A beautiful brick rambler overlooking the countryside; 3 twin-sized bedrooms, complete tile bath, huge living-dining room, fireplace, colonial mantel, picture window, de luxe equipped kitchen, breakfast space; full basement, space for recreation room, car port, ½ acre lot. Convenient to everything; 20 minutes to downtown Washington. Only $16,950. Excellent terms.

Real Estate Service, Inc.

Lee Hwy. at Glebe Rd. OW. 9090

4 BEDROOMS, 2½ BATHS

This home is unusual in a beautiful wooded section of Lyon Village. Delightful kitchen and dining room and secondary living room with fireplace on ground level. Most dignified living room with fireplace and 2 bedrooms and bath on 1st floor; 2 bedrooms and bath on 2nd floor; a total of 11 closets in this home. Stone patio next to a babbling brook; 1 block to bus and shopping. Well financed with 4% 1st trust. Price $22,750. Shown by appointment only.

M. T. BROYHILL

Builders & Develpers

4624 Lee Highway. CH. 5300.

Brick, 3-Bedroom Rambler

The last one we have in this development we sold in 1 day. Located on a beautiful landscaped lot, lies this charming brick rambler. Consisting of large living room with fireplace; dining room, ultra modern equipped kitchen with Bendix, 3 nice sized bedrooms, tiled bath, h.-w.-h., oil; parquet floors, and many other pleasant surprises await you, including a garage, when you see this very attractive home. Full price $18,500 with $4500 down.

AL BAKER & SON, INC.

TE. 7343. Open 9 til 9. AL. 6644.

Braddock Heights—FHA-GI

This large brick Colonial home is actually selling for less than owner paid for it new 8 months ago, due to a sudden transfer. 3 bedrooms, 1½ baths, kitchen is tip-tip, with breakfast room, dishwasher; neighborhood is very convenient to schools, bus, churches; 5 minutes to Pentagon. Can be handled with as little as $2500 down.

J. FULLER GROOM REALTY

OX. 4487.

STOP THE MUSIC

Just look at this value. Country club location; brick and stone construction. Living room over 23 ft. long, cool side screened porch with sun deck above, ½ tile bath on 1st floor; 3 gracious bedrooms and 2 tiled baths up; full basement with lavatory; lifetime roof; copper plumbing and guttering. Large 80-ft. frontage lot. Really a bargain value at $21,950. Attractive terms.

ARLINGTON REALTY CO.

2204 Wilson Blvd. OW. 9300.

THE BEST

If it's space and quality you want, this is it. Custom-built English-style, built with Barked brick; vestibule entrance with mirror; guest closet into center hall, arch in hall to large living room with attractive bay window, formal dining room, very attractive kitchen with breakfast nook, 2 bedrooms, each 15x15, and 2 tiled baths on 1st floor. Rear screened porch 40 ft. long. 2 bedrooms and bath upstairs; one bedroom is 32x20. Beautiful flooring and all natural chestnut wood trim throughout home. Full basement with recreation room, one-car detached garage. This is a super home in convenient secluded section. Substantial cash required.

ARLINGTON REALTY CO.

2204 Wilson Blvd. OW. 9300.

SALE, OUT-OF-TOWN 68

WEST VIRGINIA

NEW cement block bungalow; 5 rooms and bath, floored attic, cement basement, oil h.-w. h., a. m. i.; ½-acre lot. Owner, L. O. Hape, Harpers Ferry, W. Va., Bolivar Postoffice.

FARMS, LAND, SALE 70

MARYLAND

IN THE HEART IF MONTGOMERY CO. farming section on hard-surface rd., 2 mi. west of Burtonsville; 24 acres; 10 acres in orchard; 14 acres in meadow; 2-story house, 4 lge. rms. and bath, elec., newly redecorated; a bargain at $13,750, terms. ALVIN EPLING, UN. 0313.

MONTGOMERY CO., 8 miles from Silver Spring, on hard road; 15 acres under cultivation, fenced; stream; 4-bedroom home with furnace and electricity, barn and other outbuildings; very much worth $12,650.

WORTHINGTON REALTY

Exclusive Realtor. 8427 Georgia Ave. SLigo 3700. SH. 1913.

176 FERTILE ACRES in Poolesville-Dickerson Area

Colonial frame residence; large center hall, with stairwell to attic, living room, 14x28; fireplace, den, dining room with fireplace; well-equipped electric kitchen with huge open fireplace; walk-in refrigerator, laundry room, 1st floor lavatory, 5 bedrooms, study and 2 baths on 2nd floor; automatic oil hot-water heat, slate roof, no redecorating or renovating needed; large bank barn, corn and implement shed; shop, all with slate roofs, new modern chicken house, modern hog house, both with running water; garage, tenant house; buildings in excellent condition. $40,000. Poolesville 2843.

FARMS, LAND, SALE 70

VIRGINIA

MORTGAGE FORECLOSURE SALE—Owing to financial difficulties, I must sell at once new 5-room house on 2½ or 5 acres, whichever desired; $2,500 down and no payments for first 6 months. This is an ideal small farm, just 27 miles D. C., near Route 50. Phone Fairfax, Va., 693-J-1 Sunday only for appointment to inspect property.

120 ACRES—80 acres in wheat and clover; all crops included if sold before June 1; has a 2-story frame house; needs some repairs; about 5 miles from Laurel, Md. A sacrifice at $13,500; terms. ALVIN EPLING, UN. 0313.

ORANGE CO., VA., 90 mi. from Wash. 260 acres farm and timber land (part on Rapidan River), 9-rm. house, modern conv., 3-car garage, outbldgs., small orchard. Owner, MI. 6282, or Box 422, Washington Post.

ANNOUNCING

SMALL FARMS

2 acres and independence; $50 down, $15 a month. Plenty of room for chickens, garden, fruits, cow, etc.; cleared land or woods or an acre right on Bull Run—come early and take your pick. Picnic here or grow vegetables or park your trailer here till you are ready to build—you can use your land as soon as you pay the $50 down. Country property with city conveniences. Convenient to everything, including bus to downtown Washington.

$50 Down, $15 a Month

35 minutes' drive out Lee blvd. or Lee hwy. to Centerville, turn left at traffic light on Route 28 (toward Manassas), 4 miles to our big sign on left. SMALL FARMS. Open every day, 12 noon to 8 p. m. Any Trailways bus to Manassas passes us. Bring $10 deposit.

BAKER'S BARGAINS

Ten acres, nice eight-room house; large stream; shady lawn; only small down payment; suitable year-round home or summer camp.

18 acres, new six-room house. An ideal location. Only $7,500.

One acre, five-room bungalow, nice view; near transportation. $2,750.

Several good fifty-acre farms with good buildings. $8,500.

Let me know your needs, large or small—I finance.

BAKER'S BARGAINS

LOVETTSVILLE, VA. PHONE 2722.

TO SETTLE ESTATE

74-acre farm with 8-room center-hall plan, modern home with garage and other outbuildings. Ideal location for a beautiful estate. 1½ miles on Beulah rd. outside of Vienna, Va. For further information, call Jack Nichols, 258, Vienna, Va.

GENERAL FARM

328 ACRES

Good 7-room and bath house, a.m.i., 2-car garage, large cattle barn silo, machinery shed and other necessary buildings, 5-room tenant house; close to Washington.

CAPUTI REALTY CO.

Phone PA. 2122 or PA. 1415

DESIRABLE HOMES WITH ACREAGE in suburbs of Herndon, 45 minutes from Washington; one with 50 acres, with 8-room house, in 1st class condition, with all modern improvements; barn and poultry quarters, 2,000 chickens; price, $28,000; reasonable terms. Another has 30 acres, 10-room house with all modern improvements, on elevation; barn and outbuildings; price, $25,000; terms, $10,000 cash, balance to be arranged. These and several other attractive homes shown by appointment. Phone Herndon 38. BUELL FARM AGENCY, Herndon, Fairfax County, Va.

9-ACRE FARMETTE

5-room brick home, excellent construction; full basement; hot water, oil heat; fireplace, tile bath; high elevation; beautiful trees and shrubbery; garage, chicken house, small barn. House in good condition; about 9 years old. School bus passes door; 17 miles D. C. Substantial cash payment. Total price $14,500.

Also many other good listings on farms and homes, ranging from $3,500 up. Acreage on main highway, $600 per acre and up. For appointment phone Vienna 280.

WHITESELL REAL ESTATE

Near Oakton, Va., School, Hwy. 123. Closed Sunday.

Unusual Opportunities

Several charmingly arranged residences in Loudoun County moderately priced from $10,500 up to $22,500 with varying acreage and styles of architecture. All of these offerings would appeal to the discriminating people and each one is ideally located. Call Mr. Whaley, EM. 6317, eves. and Sundays.

CORNELIA M. BOWIE

1724 20th St. N.W. HO. 1712.

LOTS FOR SALE 73

DISTRICT OF COLUMBIA

FORMAL OPENING OF CONN. AVE. WOODS

(1 Blk. East of Conn. Ave. at 34th & Fessenden Sts. N.W.)

LOTS 70 TO 140 FT. FRONTAGE

Any depth; see large ad in real estate display section of Star & Post; Sat. & Sun.

SHAPIRO, INC.

911 15th St. ME. 1717. TA. 7511

HAWTHORN

Select a choice building site in this highly regulated well-planned NW subdivision of lovely brick and stone homes any size desired, 60-ft. min. width; priced reasonable, $2300 and up. Mrs. Grant, CO. 6246.

PAUL P. STONE, Realtor

1015 15th St. N.W. NA. 7379.

MARYLAND

FOREST HILLS

Beautiful wooded homesites, sizes from 9000 sq. ft. to ¾ of acre. Priced to sell. For further information call John A. Mohler, NA. 4080.

J. RUPERT MOHLER, JR.

Realtor

1223 Conn. Ave. N.W.

BERWYN HEIGHTS, MD.—High, level lot, 50x200, at 57th and Seminole sts.; shade trees, town water, bus and streetcar conv.; $800. Identified by owner's sign. J. J. Lightfoot, WO. 0067.

Homesites $895 an Acre

Fertile Montgomery Co. location; ranging from 1 to nearly 4 acres; wooded or cleared. Easy terms available; 1st selection insures frontage on paved road. Agent on premises Sats. and Suns.

To reach—5 miles past Colesville on Colesville pike, right on Cedar lane at Ednor, ½ mile to property.

R. H. BEST, INC.

WI. 3633. Agent. Eves., OW. 3757

LANHAM PARK

Beautiful Lots—100x150 Feet $750

$100 Down—$15 Monthly

City Water, Electricity, Phone Mail Service, Train and Bus Connections

Directions — Bladensburg rd. to Peace Cross, out Defense Highway 5 miles to large sign, "Lanham Park," at office on left side of Defense Highway

Office Open Saturday and Sunday 10 A. M. Until 5 P. M.

THOMAS F. HALLEY

BROKER

Phone HYattsville 0107 or UN. 7649. Write or Phone for Free Folder.

14 LOTS

Streets and all utilities in, located Takoma Park, backing up on Sligo Creek parkway. Ideal for ramblers or conventional type houses.

15 LOTS

Streets and utilities partly in. Located East-West hwy., Silver Spring. Priced for quick sale; can finance. Call Mr. McGinnis, DE. 4101 or CH. 4145.

FRANCES POWELL HILL

1608 20th St. NW.

VIRGINIA

BELLEVUE FOREST—Nearby Arlington wooded lots, nr. the extension of the George Washington Memorial pkwy., now being completed along the river's edge. George Mason Green Co. CH 3838. Eves. and Sun., GL. 3838.

ARLINGTON, VA.—Attractive wooded 200-242 lot in convenient area with water and sewer. For details and to see, call Carroll Bickle, GL. 2056.

BRADDOCK HILLS—Approx. 1 mile from new Shirley Hwy. Large wooded homesite, 150x240.

YEONAS REALTY CO.

GL. 2100. OX. 1243.

17 LOTS

STREETS AND UTILITIES IN

Located on main highway near Pentagon, Arlington, Va. Can finance. Call Mr. McGinnis, DE. 4101 or CH. 4145.

FRANCES POWELL HILL

1608 20th St. NW.

LORCOM LANE SECTION

A lovely lot; all improvements; 7546 sq. ft. with 113 ft. frontage. $2,500.

ASK-US? REALTY CO.

OX. 2656. GL. 1793.

LOTS FOR SALE 73

VIRGINIA

2-Acre Wooded Tract

Bounded on side and rear by pretty stream, in one of nearby Virginia's nicer sections; surrounded by attractive homes. 1 block from main hwy. with bus service. Also smaller lots in same neighborhood. Less than half hour drive to downtown Washington. Phone GE. 7037.

Overlooking Potomac

Here is a beautiful ½-acre lot, in exclusive Riverwood with an exquisite view, clear across the river to Georgetown. This lot was sold and owner has been transferred and we are now authorized to resell. Come out and inspect this lot this week end. To reach: Cross Key Bridge, follow Lee hwy. to Military rd., right 4 blocks to Lorcom ln., right on Lorcom ln. 4 blocks to new boulevard, left over the hill to Riverwood.

JOHN C. WRIGHT

OW. 8508

Cobbdale

(Out Chain Bridge Road)

Just Off Lee Highway

Lovely Lots

Outstanding Values

105-Foot Front by 217 Feet Deep

$1,500

$300 down, $36 monthly, interest included. If you desire a nice homesite, a place well situated near good transportation, room for flowers and garden and a place where the children can romp and play and still have such indispensable city conveniences as city water, electricity, telephone, mail service and bus connections—then come out to Cobbdale. A good growing area where you can still get nearly half an acre of land for $1,500. Convenient terms if you prefer. Call us to show you this well-restricted subdivision.

Eastman & Seay

Exclusive Brokers PA. 2620

Willow Run

Buy a half acre in this restricted subdivision. Make an investment in health and happiness. Large frontage. A knoll if you wish. Ideal sites for ramblers. Good soil to grow vegetables even before building. Beyond city limits, good neighborhood, low taxes. Quick drive or bus service to the city's center, yet serene and quiet. Do now what you have always planned—own your own home. Build here. Lots $850 to $1,250. Convenient terms; 25% down; balance in 36 months. Representatives of our firm will drive you out to the property today. Telephone

Eastman & Seay

Exclusive Realtors PA. 2620

Hillbrook Estates

A number of beautiful wooded lots of all shapes and sizes ranging from ½ acre to 3 acres to choose from in selecting your future homesite; restricted to protect your investment. Tuck your home into the side of a hill, high with pretty views. Near nice homes, 20 minutes from Washington. Priced from $1,000. Convenient terms if you prefer. Pay in small monthly payments. You will be impressed with the values offered.

Eastman & Seay

Exclusive Realtors PA. 2620

ACREAGE, SALE 75

VIRGINIA

4 ACRES with 2 small brooks pleasantly situated between Annandale and Falls Church. Wooded mostly with oak and poplar and with an abundance of dogwood, laurel and holly. Price, $4,100. Terms. MASON HIRST, Annandale, Va. Phone FA. 7447 weekdays.

NEARBY VIRGINIA

Wooded tract of 39 acres, 18 miles from Washington. Part bottom land with good size stream, part rolling hills with pretty view for home site. Near good roads in built-up section. Price $135 per acre. Phone GE. 7037.

NORTH CAROLINA

FOR SALE—Part or all of beautiful 600-acre N. C. mountain tract. Also 360-acre Florida farm.

C. J. JACKSON, OWNER

Reynolds, N. C.

WATERFRONT, SALE 75A

CHESAPEAKE BAY, Scientists Cliffs, furnished cabin, bay view; 3 lots included, a.m.i.; large pine-paneled living room, fireplace; 2 baths, shower room, screened living porch. Safe bathing for children, good fishing. Reduced price, $7,950. Phone AD. 5508 or RE. 1400, Ext. 308.

PATUXENT RIVER, Broome Island, Calvert Co.—7-rm. bungalow, gar., etc.; 1 3/10 acres; beautiful grounds; raparian rights. Ask for Ford's Place.

AVALON SHORES—2 beautiful waterfront lots, artesian wells, both for $1000. MI. 5600, ext. 708.

NORTH BEACH, MD.—Modern 6-room cottage (bath, electric kitchen, hot water, etc.); can accommodate 9; lovely shaded lot, 50x105; 2 blocks to bay; good bus service to D. C.; $4000, terms; may take D. C. or nearby property in trade. J. RANDALL WALCROFT, Realtor, UN. 3400 or WA. 4105.

BEVERLEY BEACH—Well-planned, comfortable 2-story cottage; very large knotty pine; living room with huge stone fireplace, dining room (four 6-ft. windows), 2 bedrooms, 2 baths 1st floor. 2nd floor, attractive balcony overlooks living rm., large bedrm. Lot 50x120, with barbecue pit. 1 block safe beach. 38 mi. D. C. $11,500. Owner, GE. 5515.

WEST RIVER—Mod., 5 lge. rooms, on water; pic. window, fireplace, etc.; exc. neighbors; $8,950. DU. 2848.

BAY RIDGE, MD.—Beautiful cleared lot, 50x185, located on Decatur ave. 1 block from water. Price $1,000. WILLIAM SCHWARTZ, 1427 Eye st. nw. EX. 7088; eves., GE. 3522.

WOODLAND BEACH—3 lots, 20x100, $167 ea.; 2 business lots, Mayo rd., nr. clubhouse; $450 each. OX. 1921.

EASTERN SHORE—Large mod. 6-rm. home on Chester River. Ideal swimming, fishing, boating; very large lot; Max. 3½ hrs. from D. C.; $6,300. CH. 9064.

$4,950—Inspect new modern 4-room furn. cottage, at Cedarhurst; 100-ft. lot, elec. refrig.; easy terms. Other cottages, $4,250 to $21,500. Lots, $250 up. Cedarhurst is a well-developed restricted community on Chesapeake Bay, 31 miles D. C., nr. Shady Side, Md. Inquire at Cedarhurst office or WALTER M. BAUMAN, 1727 K st. nw. NA. 6229.

IMAGINE living in a completely modern 5-room and bath home; beautiful fireplace and picture window, 3 blocks from bathing beach; boating, fishing, 29 mi. from Washington. Good transportation, corner county road and Longwood rd., Woodland Beach, Md., near Annapolis. Contact W. S. Bentz, Annapolis 9470.

BROADVIEW BLUFFS BEACH ON CHESAPEAKE BAY—Maryland's newest Bay Front Development; 2 miles of waterfront; wide sand beach; harbor facilities. All building sites elevated. Crabbing, fishing and boating. Prices begin at $1000. Terms if desired. (Drive thru Marlboro-Waysons Corner, Route 416 and 2, thru Prince Fredrick to Port Republic, turn left and follow signs to property.) Broadview Bluffs Beach, P. O. Box 526, Alexandria, Va. Telephones, Prince Fredrick 108 or Alexandria 3133.

SCIENTISTS CLIFFS, Port Republic, Md.—4 cottages, and wooded lots, for sale to college graduates in restricted Bay colony. Large recreation building. Also furnished cottages for rent by week, June and Sept. Drive down 4.6 mi. beyond Prince Frederick. AT. 0651, eves. only.

Bathing - Swimming - Fishing
Sports - Vacationing

DRUM POINT BEACH

Beats Anything You've Ever Seen

Now that's a strong statement; but let's review some of the many features of DRUM POINT BEACH. Miles and miles of white sandy beaches that offer the finest bathing and swimming facilities on the Bay. The Patuxent River, famous for fishing, boasting some of the most abundant waters in the East and offering points of interest to every sportsman. Between these two great bodies of water—the Chesapeake Bay and the Patuxent River, which runs into the Bay—lie some of the choicest lots and cottage sites ever developed, beautifully wooded, generously proportioned, offering the kind of living discriminating and ambitious people dream of, yet surprisingly low priced. And let's not forget those 4 lovely fresh-water lakes that are dispersed like gems in the midst of this land of enchantment. Yet all these features are just starters—there are so many wonderful things about DRUM POINT BEACH you'll be discovering them for many a day. We have just opened a new cottage section, where good-sized lots are now available for as low as $295 (70'x145'). Can you imagine that? A large cottage site at Washington's largest and most spectacular beach for as little as $295! No wonder more families are choosing DRUM POINT BEACH as their summer home and vacation land. You will, too, once you see it. How about coming out—this very weekend? Within easy commuting distance from Washington. Directions are simple: Out Bladensburg rd. to Peace Cross, bear right on Landover rd. (Route 202), through Largo and Upper Marlboro to Wells Corner (on Route 4), right on 416 through Prince Frederick (on Route 2) for 15 miles, left at the DRUM POINT BEACH sign. Also, you can write or phone for free, descriptive booklet! DRUM POINT CORPORATION, owners-developers. Calvert Realty Agency, 220 Southern Building. REpublic 5436.

WATERFRONT, SALE 75A

HERALD HARBOR

Less than 1 hour drive from Washington; summer cottage, can be made year-round with little expense; has 2 nice plastered bedrooms, pine paneled living room, kitchen with electric refrigerator and stove; 1½ baths; running water; 2 nice porches; lot 50x150; 1 block from fine sandy beach. Price $3750. Will consider late model medium priced car as part payment, balance can be financed through B & L Assoc. Call J. H. Benoit for directions. KE. 3-6677 or KE. 3-6299, daily or Sunday, day or night.

90 ACRES

WITH 8-ROOM, 2½-BATH HOUSE

Long frontage on the Potomac, 26 miles from downtown Washington, over excellent highway. Located on Virginia side at Gunston Cove. Ideal for estate or development. Can finance on attractive terms. May consider sale of portion of property; call Mr. McGinnis, DE. 4101 or CH. 4145.

FRANCES POWELL HILL

1608 20TH ST. N.W.

SAUNDERS POINT BEACH ON CHESAPEAKE BAY 27 MILES FROM D. C.

LARGE HOMESITES FROM $700

TERMS IF DESIRED

REPRESENTATIVE ON PROPERTY EVERY DAY

They came—they saw—they were delighted! Who? The future residents of Saunders Point Beach, of course.

We want you to do the same. We're mighty proud of this relaxing, healthful, year-round playground where you can completely relax in the invigorating salt air after a hard grind in the city.

There's safe swimming, sun bathing, boating, fishing in the finest fishing grounds of the broad Chesapeake, opposite Thomas and Bloody Point lighthouses—where the ocean liners ply their way past your front door out to the seven seas. The family may stay here from early spring till fall while the husband goes to business in the city, during the week, and doubly enjoys his close, economical restful escape over the weekend. Community sensibly restricted.

BARSE STONEBRAKER

OWNER AND DEVELOPER

1835 K St. N.W. NA. 4483.
Field Office: West River 7207.

WATERFRONT, RENT 75B

RENT WANTED waterfront property for full season. SH. 4185.

SOUTH RIVER—A beautiful landscaped cottage with three sleeping porches, living room with fireplace, a.m.c., safe bathing; Arundel on the Bay road. R.F.D. No. 3. Box 1477, Hewitt, Annapolis, Md.

OCEAN CITY, N. J.

Furnished, 9 rooms, 10 beds, 2 bathrooms, extra toilet. Between Bay and ocean. 1419 Pleasure ave.

June 15-July 14—$275.00
July 15-Aug. 14—$300.00
Aug. 15—Sept. 15—$350.00
Full Season—$850.00

R. L. LAMB

Phone NA. 8722. 824 13th St. N.W.

MARYLAND

BEVERLY BEACH VIC.—On waterfront; liv. room, mod. kit., 4 bedrooms, all conveniences, $850 for season. Box M-921, The Wash. Post.

VACATION PLACES 75C

BRAND-NEW cottage; two bedrooms, sofa bed in living room; completely furnished; kitchen: electric and gas. Gibson, 23d and Shore Drive, East Ocean View, Va.

ENGEL-HARDT'S COTTAGE

5 Balto. ave., Rehoboth Beach, Del. Homelike stopping place. Moderate rates. Phone Rehoboth 9491.

ATTRACTIVE 2-bedrm. home, completely furn., overlooking Holly Lake, 1½ blocks from ocean front. Will lease for summer at attractive rates. Phone Va. Beach 826-W or write Box 157.

MURRAY BAY, P. Q., Canada—Modern cottage for 2; in private grounds facing tennis court; elec. kitchenette, shower; rent $300 for season without extras. Write Mrs. Tibbits, Pointe au Pic, P. Q., Canada, or telephone EM. 9013.

DOGS, PETS, KENNELS 76

BOARDING, reasonable rates, Ralph D. Lindsey, Colesville, Md. SL. 0398.

BOSTON BULL terrier, purebred, female, AKC reg., 9 mos., $75. FA. 7708.

BOSTON TERRIER, black and white, 11 mos. old, AKC reg. JO. 3-8967.

COCKER spaniels, vigorous, healthy pups, 7 wks. old, A.K.C. reg.; wormed. Very reasonable. OW. 0747.

COCKER SPANIEL puppies, black, 9 wks.; A.K.C. reg. WA. 0736.

COCKERS—AKC reg. Beautiful show pups. Affectionate pets. KE. 3-5046.

COCKER SPANIEL puppy, male, black, 2 mo., registered; priced low for good home. TE. 3233.

COLLIE SHEPHERD pups, male, $10; female, $5. Call FA. 7866.

GERMAN SHEPHERD puppy, thoroughbred, male, black, perfectly marked, with beige; $35. SL. 0513.

GREAT DANE PUPPIES—Beautiful, black, masked, golden fawns; AKC reg.; champion lines; wormed, inoculated; 7 wks.; very reas. SLigo 7150.

IRISH SETTER PUPS—Purebred, 7 wks.; $20 and $30. PA. 7920.

KERRY blue terrier, 14 mos., female, AKC reg.; $50. OV. 4701 eves.

PEKINGESE, pomeranians, Chihuahua puppies, Siamese kittens. Stud service. Cats and small dogs boarded. Miss Hunt, Rosedere Kennels, Falls Church, 1496.

POINTER, male, good hunter, 2½ years old, $50. FA. 7708.

SHETLAND sheep dog puppies, pure bred, sturdy, perfect family pets; males $40, females $35. EM. 2728.

SHETLAND SHEEP DOG pups (miniature collies), friendly with children; AKC registered; reas. Vienna 284-W.

WIRE-HAIRED TERRIER PUPPIES, healthy, beautifully marked. AKC; $35 up. Will deliver. Elmwood 272.

SALE MISCELLANEOUS 78

ACCESSORIES and wheels—Build your own wheel goods, carts, wagons, bikes, etc. We have wheels and parts, new tires for your old wheels. Repairing, etc. GE. 6511.

ACCORDION, Goldtone (from Germany), 120-bass, $150. FA. 5396.

AIR CONDITIONERS

At preseason reduction, nationally known makes, 3-ton packaged units, $850; also reductions on 1949 ½ and ¾ h.p. window and console models, along with a complete stock of used units. Full installation and service facilities, small deposit for future installation.

SINCE 1875

A. S. JOHNSON CO.

RE. 1687.

AIR conditioner, $500 Carrier console; now $225; ¾ h.p. TU. 3926, WO. 0160.

AIR CONDITIONER, room cooler, window type, fully guaranteed. Free installation and delivery.

Igloo Refrigeration Co.

825 3d St. N.W. ST. 5981.

AIR-CONDITIONING SYSTEM—Oil burning; for 6-room house; all ducts complete; $150.

KLOMP AIR SYSTEMS, VI. 5800.

AIR-CONDITIONERS, FANS, 20 to 30% off. We install. BOSWELL-BURKE CO., WA. 8400.

AIR-CONDITIONERS—For big savings. Mr. Hayes, R. Mars, TR. 6900.

AIR CONDITIONER, Carrier, ¾ h.p.; cost $845, sell $300. HO. 3446.

AIR-CONDITIONERS, window type, new and used; Frigidaire, Philco, Westinghouse; some demonstrators and some new units with minor shipping blemishes at substantial savings. The Blick Co., 2363 Champlain st. nw. CO. 6300.

ANTIQUE—High back chair, casters, $25; green club chair, $25. AD. 7525 Sunday.

ANTIQUE mah. bookcase, upper section, 2 glass doors; lower 2 wooden; deep drawer below; $45. OL. 7220.

ANTIQUES—Pine Hunt board, arrow-back chairs, Windsor armchairs, dry sinks with drawers, small blanket chest, end tables, small chest of drawers; also furn.-in-the-rough. WI. 9535.

ANTIQUE but sturdy Chippendale couch, $50; round extension mahogany din. rm. table, $40; club chair, $25; pair cretonne drapes, matching couch cover. OR. 5074.

ANTIQUE French bronze clock and 2 side pieces, Tiffany reg. No. 492, bought 30 yrs. ago from known estate, $185 or will sell separately. Also black hand-embroidered pure-silk evening shawl (Paris), 1½ yds. clear, plus knotted fringe; prac. new, $45. EM. 1071 after 7, weekdays; Sunday until 6 p. m.

ANTIQUE GLASS VASE, Near-East, 2,000 years old, beautiful specimen. Elmwood 268.

AQUARIUM, 3827 Ga. ave.—Fish supplies; stainless tanks; also outdoor pool fish supplies.

BABIES TWIN CARRIAGE and pad, Haywood-Wakefield, $30. WI. 7549.

BABY STROLLER, Thayer, practically new, $10. OL. 0632.

BABY CRIB, Kroll, wax birch; matching chifforobe. HU. 7207.

BABY CRIB, new, still in carton, $20. TA. 0879. 9:30 to 1; will deliver.

BABY CARRIAGE, gray leather, collapsible, $15. LU. 3-0977.

BABY CARRIAGE, mattress; playpen, stroller, tricycle, swing, bed-spring mattress; table, chair set. TO. 5886.

BABY CARRIAGE, Whitney collapsible, cost $43, sac. $20; A-1. TA. 9470.

BABY carriage, Whitney Steeromatic, $45, cost $75; hardly used. WO. 4781.

BABY CARRIAGE, from Bohemia, new, $30. CH. 3000, Ext. 4159.

BABY CARRIAGE, pram.; access., $15. Bathinette, like new., $5. RA. 5287.

BABY carriage, pad, collapsible. Collier Keyworth, gray, prac. new, $20; bathinette, $5. GL. 4400, Ext. 915.

BABY carriage, second hand, collapsible, Whitney, $10. CO. 2863.

BABY CARRIAGE — Welsh collapsible; good cond. AX. 5286.

BABY CARRIAGE—Whitney, like new. Play pen, bathinette, bassinet, nursery chair and chair swing. All excel. cond. Stroller also. 3 blue shag rugs. New Standard Encyclopedia. OV. 2047.

BABY BUGGY—Collier Keyworth, $18. HU. 7415.

BABY BUTLER

Safety feeding table; home demon. Baby's Butler Service. EX. 4370.

BAKERY EQUIPMENT—COMPLETE

Stainless steel, including Blodgett oven, 6-door Dough retarder, Pitman fry master, Hobart mixers, etc. See at 7723 Wisconsin ave. nw. Sunday through Tuesday, 10 a. m. to 4 p. m. WI. 8057 or NA. 9743.

BED, brass, double, fine Beautyrest mattress; $25. CO. 0376.

BED, Hollywood, double, exc. cond., $35. GL. 4400, ext. 933.

BED, mahogany, fine springs and foam rubber mattress, twin size; cost $190, sell $90; excel. cond. WO. 6213.

BED—Hollywood, ¾. Excl. cond., box springs and mattress. $25. GL. 0811.

BED— (day bed type) mahogany, simple, with spring and mattress. Excel. cond. Reasonable. AD. 1531.

BED, mahogany, 4-poster, box spring and mattress, like new; sacrifice at $45. AT. 9117.

BED—Rollaway and mattress; good cond. AD. 3466.

BED, single, folding, rollaway, inner-spring mattress; new. HU. 7536.

BEDS, double bunk, complete, very sturdy, $40. Rollaway bed, complete with cover, $15. CH. 5919.

BEDRM. SET, 4-pc. bleached mahog., good condition, $185. GE. 2150.

BICYCLES, boys' and girls', English, 3-speed, like new, $35. UN. 4600.

BICYCLES, used, $5 up, all sizes, good condition. Stello, UN. 4600.

BICYCLE, boy's, 24-in. "Rollfast," $20. Good condition. CH. 5919.

BICYCLE, boy's, Shelby Flying Cloud, $20. CH. 7111.

BICYCLES (2), boy's, 26 in., A-1 cond. extras. DE. 0766. 2706 10th st. ne.

BOILER, Well-McLane jacketed hot-water boiler, coal fired; 8 21-in. modern window radiators, pipe, valves, fittings, 500-ft. radiation; complete $325. KLOMP AIR SYSTEM. VI. 5800.

BUILDING MATERIAL AND TOOLS

Extra special this week only. Why borrow your neighbor's step-ladder? We have them at 85c. New 2x4 8', 32c each. Also 10's and 12's, 4c ft. New 6-inch sheathing, 3½c ft. Mixed new and slightly used 4x4's, 8', 39c, good for posts; 3x4's, 8', 32c ea. Also 3x4's and 4x4's up to 18'. Lots of other lumber. All sizes windows and doors. 1⅛" pine screened doors, $2.50 ea. 12-light windows, $1.65. Pipe and fittings and electric fixtures. EASTERN STATES WRECKING AND CONSTRUCTION CO., 7264 Palmer rd. se. LO. 3-7396.

CAMERAS—Cases and projection screens; special prices this week; 50% off. HAYNES CAMERA CENTER, 8644 Georgia ave. SH. 8644.

CAMERA, "Kodak 35," f 3.5, range-finder, flash, case, $63. OW. 5419.

CAMERA—Retina II, F-2, Ektar lens, range finder; $160. TE. 4109.

CAMERAS—Photo and movie supplies, darkroom equip.; easy terms; trade-ins; year guar.; catalog free. Brenner, 933 Pa. ave. nw. RE. 2434.

CAMERA, 8-mm. Keystone, projector, screen, film; cost $150; sac. $60. TO. 3886.

CAMERA—Exakta B chrome 2.8 Tessar lens, excellent condition, $100. Also Bolex 16-mm. movie camera, 3 lenses and accessories. EX. 3620, Ext. 231, bet. 2 and 3 weekdays.

CAMERA, 3¼x4¼, Speed Graphic, range finder, flash, 6 holders, case, etc. Perfect, $125. EX. 3682, O. Paris.

CARPENTER'S TOOLS in chest; see them, make an offer. HO. 7846.

CASH REGISTER, National, 1-drawer, 4 totals to $99.99. $650. BEACON ELEC. SUPPLY, NA. 0485.

CLARINET, black wood, silver trim, case; guitar with case. WO. 1611.

CRIB—Stork Line; Kantwet mattress; good cond.; $25. AD. 8890.

DOZERETTE DIRT PUSHER, to fit jeep, $150. 4147 Wilson blvd., Arlington, Va. CH. 3909.

DIAMOND RING, man's black onyx, a steal at $200; 2 Jap floor lamps, $5 ea.; icebox, best offer; beer steins, best offer. 2550 17th st. nw. CO. 3937, Sat. and Sun.

DIAMONDS—Lady's sol. ¼ ct., $50; lady's ⅓ ct., $75; lady's ⅜ ct., $100; lady's ½ ct., $125; lady's ¾ ct., $150; lady's ¾ ct., $175; man's ⅞ ct., $200; lady's 1 ct., $225; man's fine color and cut 1½ ct., $300; lady's plat. 1½ ct. fine color, $400; man's 2 ct., $500; lady's plat. 2 ct. perfect, $550; lady's 2½ ct., $750; man's 4½ ct. imp., $800; man's 3¾ ct. perfect, $850; lady's 3½ ct., $1,000; lady's perfect 8 ct., $3,000. All prices include mtgs. Trades accepted. Livingston & Co., 1423 H st. nw. ME. 3440.

DINING ROOM SUITE, walnut, 10-pc., $75; also sofa, $20. 12 Westmoreland ave., Takoma Park, Md.

DISHWASHER—Sink comb., G. E., not used, $250, over $100 below list price. Phone PA. 8032.

EDIPHONE, complete; very good condition; bargain. EX. 4214.

ENCYCLOPEDIA Americana; brand-new; still in packing case; leather-bound; beaut. stock; cost $269.95; sacrifice for $210. AD. 8890.

ELEC. TRAINS (2, complete with access.); $300 value, sell $100. PA. 5396.

ELEC. RANGE, Norge, de luxe, new; cost $269.50, sell $150, with table. HI. 4204.

ELEC. HOT-WATER HEATER, new, White's, 50-gal. tank, $100. HI. 4204.

ELECTRIC RANGE, Westinghouse, good condition, $65. OTis 8130.

FILING CABINET—Metal, 4-drawer, $15. ME. 0911.

FILM DEVELOPED and enlarged; 24-hr. service; 8-expos. roll; 49c. Brenner Co., 933 Pa. ave. nw. RE. 2434.

FOR SALE, one Bell & Howell Filmo 121, 16-mm., magazine-type movie camera and one DeJur-Amsco exposure meter and leather case; $90. Write Glen K. Shomo, Jr., 101 Weaver ave., Harrisonburg, Va.

FRIGIDAIRE, 6 cu. ft.; dble. bed, coil spring; 1 hall table, 1 end table. GE. 8129.

FURNITURE, stoves, baby furniture; all kinds. Our prices are lowest. New and used. I. C. FURNITURE & STOVE CO., 1353 H ne. TR. 1032.

FURNITURE—Lge. wing chair, good quality; $30. GL. 2736.

FURN.—Painted Welsch cupboard, mah. dropleaf table, 4 chairs, 2 comp. dble. beds; 2 prs. mah. end tables, 2 covered folding chairs. OR. 5219.

FURN. BEDS, maple, twin springs, mattresses, $25 ea. UN. 7775.

FURN.—Desk, $18; Pullman sofa-bed, $65; pair upholstered loveseats, $85; antique loveseat, 2 chairs to match and breakfront; Webster record changer, $12; encyclopedia, 10-volume, $9. EM. 7855.

FURNITURE—4 dining room chairs, mahogany, $51; davenport and chair, Kroehler, $225. GE. 1175.

FURN.—Maple dble. bed complete; chest of drawers, davenport and chair; good cond.; reas. OW. 9312.

FURN.—Large mission oak chairs, leather seats. WI. 4881.

FURN.—9 rooms, piano, radio-phono. comb., linens, blankets, silverware, etc. 1362 Taylor st. nw. RA. 2051.

FURN.—$70 Stu. Couch, $30. Dunc. Phyfe din. table, $30. SH. 3292.

FURN.—Sofa, matching chair. Also 2 rollaway cots. Reas. OW. 7466.

FURNISHINGS from a six-rm. home, including Bendix Automatic, modern lamps; reasonable; owner leaving town. AD. 4653.

FURN.—Custom-built Regency sofa, down cushion; occasional chair; coffee table; 2 tier tables. RA. 2977.

FURNITURE—Dining room suite, mah., modern 12-pc. bedrm. suite; 16-tube Philco radio, fl. model. DI. 5967.

FURN.—Complete furn. for 1-bedrm. apt.; prewar; sac. $700. GE. 8684.

FURN.—Gas stove, Magic Chef, $60; Kenmore elec. sewing mach., $50; mahog. buffet, $60. All excellent condition. SLigo 5631.

FURN. — Household miscellaneous pieces; reasonable. FR. 1262.

FURN.—Club chair (Karpen), tile color, mahog. trim, $35. SLigo 4900.

FURN.—4-pc. wal. bedrm., $125; 3-pc. mahog. bedrm. $75; oak table, 6 chairs, corner cabinet, $75; Gibson 9 cu. ft. refrig., $175; 3-pc. wal. liv. rm., bookcase, end table, hassock, 6-way lamp, $100, or $500 all. 234 Buchanan st., Alex. OV. 1336.

FURN.—8 sofa and studio beds, $15 to $28; 38 chests of drawers and dressers, all colors, $5 to $28; 6 dinette sets, $22 to $38; 4 Hollywood beds, $18 to $28; 6 bedrm. suites, walnut, mahog., maple, $38 to $125; 28 desks, kneehole, etc., $5 to $35; 10-pc. din. rm., mahog., new, $195. 18 7th st. ne. LI. 3-6969. Open till 9 p. m.

FURN.—Sofa and matching chair rose brocatelle, $95; Cogswell chair with ottoman, slip-covered, $20; all very good cond. WA. 4547.

FURN. for 1-bedrm. apt.; will sell separately; excellent condition. GL. 5234 or CH. 5010.

FURNITURE—$175 or separately; 3 couches bedroom suite, din. rm. set, desk, bookcase, lamps. 3324 Martha Custis dr., Alex. (Parkfairfax), 4-7 p. m.

FURN.—Complete (incl. elec. refrig.) of 2-bedrm. home; $250. HY. 0496.

FURN.—6 chairs, bedrm. suite, misc. Very cheap. HU. 6461.

FURNITURE UNCLAIMED

Solid oak kneehole desk, $15; rose frieze sofa, $15; Cogswell chair, $12; mahog. buffet, $12; modern bleached dble. chest, $78; sofa bed, $18; 5-pc. bedrm. suite, $48; studio couch, $20; Queen Anne walnut dinning chairs, $4.50 ea.; overstuffed chair, $14; 5-pc. rock maple living room set, $78; davenport bed, $39; mahog. library table, $10; oak dresser, $10; dropleaf table, $15. Open daily till 9 p. m.

Hoffmann Upholsterers

2433 18th ST. N.W.

GAS HEATER, Moore, good cond., will heat 3 rms.; $25. CH. 4228.

GAS RANGES, all sizes; credit and liberal trade-ins; reg. installation. Peerless Sales, 2237 Ga. ave. DE. 5670.

GAS RANGE, small; gas heater; both in good condition. CO. 7287.

GAS RANGE, new, Magic Chef, de luxe 7 cu. ft. Westinghouse refrigerator; reasonable. FA. 8439.

GAS RANGE, Detroit Jewel, table-top, excellent cond., $50. CH. 6314.

GAS RANGES, iceboxes; used, new. Oil, coal, wood ranges.

Acme Stove Co., 1011 7th nw. NA. 8952

GASOLINE station equipment and accessories; sacrifice. GE. 0169.

GUNS, 2; walnut, Hills, P-35; 52 Winchester; $50 ea. Gas generator, 6-v. SH. 4173.

HARDWARE AND HOUSEWARE; attention, dealers; wholesale lots only; stock and equipment at cost or below incl. key machine, sander and edger, waxer and upright glass cutter. Lease up. TW. 9832, bet. 9 a. m. and 7 p. m.

HEATER, Gas hot-water, Pittsburgh 40 gals.; good cond.; $75. OR. 5074.

IRONER, Kenmore Jr.; like new; $80. NO. 8882.

KITCHEN TABLE, 2 chairs, cabinet and dresser. Best offer. ME. 0451.

LIVING RM. SET, 2-pc., with slip-covers; good cond.; $70. DU. 8556.

LUMBER—Big specials on complete line of lumber and plywood; doors, 2'4"x6'8." 3 panels, at $6 each; comb. w. p. drs., in all sizes, $16-$17 each; ¼" mahog., wal., oak and avodire plywood at 20c per ft.; 15% on screen doors and screen wire. Open daily, Sat., 8-6; Sun., 9-2. Metropolitan Lumber Co., 433 K st. nw. NA. 3569.

MANTELS, fireplace, Colonial type, 4½x5, $20. FA. 5384.

MEAT CASE, 6 ft., with trays; $250. Call MI. 9726 or TA. 0210.

MIMEOGRAPH mach., compl., model 9-0, hand-operated; bargain. EX. 4214.

MOVIE FILMS, 8 and 16 mm., sales and rentals; complete library, including art film selections. Write or call for catalogue. Emanbee Theater Supply Co., 1108 9th st. nw. RE. 2887.

OFFICE FURNITURE, used, reconditioned; desks, $19.50 up; files, $9.50 up; posture chairs, $4.50 up. Complete display of every office need. H. BAUR & SON, 616 E ST. N.W.

OFFICE FURNITURE—1 executive desk, 3 wood armchairs, 3 swivel chairs, 1 costumer, 1 drafting stool, 3 posture chairs; bargain. EX. 4214.

PIANOS—Govt. employes, members of the armed services, etc., can save up to 30% on new standard make pianos by arranging their financing through credit associations or service financing organizations, etc. Phone Mr. Jones, ST. 6300. THE PIANO MART, 1015 7th st. nw.

PIANO, Steinway, 6 ft. 4 in., 1946, prewar materials; perfect condition. SLigo 2643, after 7 p. m.

PIANO—Upright, fine cond., $50. Also comp. dble. bed, $10. WA. 2177.

PIANO—Full keyboard spinet, made by Weaver, very attractive mahogany finish, an excellent value at $295. $25 down, $10 a month. Kitt's, 1330 G st. nw.

PIANO—Prewar Wellington upright; excellent condition; $175. GE. 7312.

PIANO, Foster, grand, 5 ft. 2 in., mah., exc. tone; seldom used; need space; $595. CH. 4736.

PIANOS—Only at Campbell Music Co. will you find new Steinway, Kimball, Sohmer Gulbransen, Cable and Jesse French grands, consoles and spinets. Come in and see our beautiful display of these outstanding instruments. We also have a few used and reconditioned pianos. Prices begin at $495; convenient terms may be arranged. CAMPBELL MUSIC CO., 1108 G st. nw. DI. 8464.

PIANOS for rent, with option to buy. Choice of spinets, consoles and apt. uprights. Low rates. ST. 9400. JORDAN PIANO CO., corner 13th and G sts. nw.

PIANO, Knabe upright, and bench, $85. Phone LO. 5-0598.

PIANOS—We have a few of the famous prewar pianos that have been used. These instruments originally sold for $199.50; we have reduced them to $125. They are ideal for your small room, your summer cottage or recreation room. Come in for a demonstration. CAMPBELL PIANO CO., 1108 G st. nw. DI. 8464.

PIANOS—RENT A PIANO and apply the amounts paid on the purchase price at a later date. We have an ideal arrangement for you to select the piano you wish to own on our rental purchase plan. Come in and let us explain this to you. CAMPBELL MUSIC CO., 1108 G st. nw. DI. 8464.

PIPE—USED

STRUCT'L STEEL ANGLES, CHANNELS, RADIATORS, PLUMBING FIXTURES.

WASH. RAG & BAG CO.

215 L St. S.W. DI. 8007

PURSE, alligator, large, new, from Panama; $50. OV. 2480, after 7 p. m.

RADIO, Philco comb. table model; excel. cond.; $40. WO. 4781.

RADIO, 9-tube, Crosley, mahogany cabinet, like new, $25. TO. 5886.

RADIO RECEIVER, BC-348-R, converted 110 a. c.; $55. FA. 5384.

RADIO-PHONOGRAPH comb., Capehart, bargain; cost $1,200; in good cond.; $200. 1 Emerson phonograph combination, $25. OR. 7905.

REFRIGERATOR, 7 cu. ft. Frigidaire; like new; cost $269, sacr. $175. TO. 5886.

REFRIGERATOR — Used, recond., guaranteed; A-1 terms. J. C. EGGLESTON, 3700 Ga. ave. nw. TA. 4400.

REFRIG., Leonard, 5 cu. ft., good condition. WA. 1905.

REFRIGERATORS — Completely rebuilt and refinished; all makes and sizes, fully guaranteed. Free delivery.

Igloo Refrigeration Co.

825 3d St. N.W. ST. 5981.

REFRIGERATOR—Almost new Servel gas, $250 or best offer. Lt. Comm Hall, RE. 7400, ext. 4915.

REFRIGERATOR, Kelvinator, electric; good condition; $50. GL. 2942.

REFRIGERATOR—ELECTRIC

Large restaurant size, 4 doors, perfect condition. Now in operation. Must sell. Best offer. Can be seen at 1001 New York ave. nw. or call owner, NA. 9743.

REFRIGERATOR, Norge, 6 cu. ft., $75; ABC Spinner Washing Machine, $50; both $100. SH. 7253.

REFRIGERATOR, gas Servel, 6 ft. $140; excel. cond.; flat top WHITE ENAMEL gas range with top griddle plate and broiler, $50; moving, must sell; also artificial mantel and screen cheap. Sat., Sun. and eves., CO. 7244. 1454 Ogden st. nw.

REFRIGERATOR, gas, Electrolux 7-cu. ft., excel. cond., reas. GE. 1896.

REFRIGERATOR, Frigidaire, 8 cu. ft. TA. 1201.

REFRIGERATOR, Coldspot, large; $25. GE. 2415.

REFRIGS.—4 Norge, $98; Frigidaire and 2 Coldspots, small, $58 ea.; 2 gas stoves, table-top, $28 ea. 18 7th st. ne. LI. 3-6969. Open till 9.

RIFLES AND PISTOLS—S & W new K-22, $65; 38 M & P, $56.50; 38-44, $64; F-N Belgian Sporter 270 and 30-06, 250-3.000, $183.50; new super Winchester 220 Swift, $155; 23 D Savage Hornet, $65; M-70 30-06, $105; Remington 721 30-06, $75; Winchester 94 30-30, $60; 52 Winchester Sporter, $125; 52 Marksman, heavy, no sights, $95; 52 Standard with sights, $95; 75 target, sights, $45; 75 Winchester Sporter, $52.50; 37 Remington, sights, $112.50; bullets, primers, reloading supplies, scopes, mounts, binoculars. THOMAS, 8616 Georgia ave., Silver Spring. Open Mon., Wed., Fri. eves. SLigo 9259.

RINGS (2), brand new Masonic rings, size 10. Black onyx with small diamond, $32.50 ea. AD. 4971.

ROWING machine, the Dandy (hand); almost new; sacr., $25. WO. 5260.

RUGS—New rose beige broadlooms, 9x12, 8x9; cost $21 yd.; $185 for both. WI. 5773.

RUGS—3 Karastans, one 4x6, two 2½x4; sacrifice $40. WO. 5909.

RUGS, imported, Persian, Oriental design, real heavy, closely woven for good wearing; 9x12, $39.50; 8x11 $34.50. Other sizes proportionately priced. Mayfair Shop 1225 G st. nw.

SEWING MACHINES, sale or rent, expert repairs. Sewing Machine Exchange, 2412 18th st. nw. CO. 3245.

SEWING MACHINES (2)—Singer console, electric, 1948 model, $95; Domestic console, elec., $50. MI. 6797.

SEWING MACHINES

Immediate delivery. Free-Westinghouse sewing machines. $18.80 delivers a sewing machine to your home. Pay as little as $3 per week. This machine is guaranteed for 20 years against parts and performance. For home or factory demonstration call OV. 2121, or come to SINCERE SEWING MACHINE CO., authorized dealer, 924 King St., Alexandria, Va.

SILVER, Gorham's Chantilly pattern, initial "B," new, 25 per cent off orig. price. CH. 7500, Apt. 487.

SOFA, Lawson, attr., $40; Simmons innersp. Beautyrest mattr., $27.50. TA. 3798.

SOFA, wine mohair, used only 6 mo. Cost $250, sell $85. HI. 6581.

STUDIO COUCH, green, slip-covered, good condition, $20. HO. 2969.

TABLE TOP, for banquets, hardwood oval, 12 ft. by 4 ft. 2 in., $45. HO. 0189.

TARPAULIN—Very large; excellent condition, $25. VI. 8088.

TELEVISION—RCA Console, radio and phono. combined; fine condition; $375 or best offer. WA. 8889.

TELEVISION SETS, factory to you; terms. SH. 6640, TE. 2089.

TIRES

NO SECONDS

GOODYEAR, 6.00x16

$9.95

LOW PRESSURE TIRES

Goodrich—U.S.—Firestone

6:70-15, $11.75

Plus tax and old tire.

ALL-SERVICE TIRE CO.

3619 Georgia Ave. RA. 9850

TIRES, factory recond., all sz., $3.45; 6 mo. guar.; used truck tire, $6.95. Wkdys., Sun., till 8 p. m. All-Service Tire Co., 3619 Ga. ave. nw. RA. 9850.

TYPEWRITER, Underwood, used very little; bargain. EX. 4214.

VENETIAN BLINDS

Measured to fit, made of Flexalum, in finest quality heads, tapes and cords. Call factory for factory prices. UN. 2211.

BARRON MFG. CO.

WARDROBES (2), metal, with walnut finish; set of twin portable metal wash tubs; good cond. GE. 5047, after 6 p. m.

WASHER, G. E. Spinner, good cond., $50 or best offer. HI. 8284.

WASH. mach., Bendix, de luxe Model B; used 9 mos.; $135; excel. cond. CH. 7943.

WASHER, Wizard, large size, like new, $70. TR. 5446, Mrs. Shaw.

WASHING MACHINE with wringer, apt. size, used twice; must sell as leaving town. A bargain at $35. Call RA. 2789 after 5:30 p. m.

WASHER, 1947 Apex wringer, with pump; reconditioned; $75. OR. 8426.

WASHER, Frigidaire, automatic, brand-new, $250; $80 below cost. Suburban Delivery Service. SH. 3101.

WASHERS, Easy Spinner, '48 model, like new, $100. ABC spinner, $75. ABC wringer, $45. Easy wringer, $45. Easy, apt. size, $25. G.E., $40. Dillon Home Appliance, 5034 R. I. ave., Hyattsville. UN. 4107.

WATCH, gold, Hamilton, with chain and knife; $75. WA. 2709.

WATCHES, nationally advertised, 15 to 30% discount; also DIAMONDS, finest quality. COLLIER'S, 918 F st. nw., Suite 305. ST. 7297.

WELDING MACHINES (2), on Int. trucks, electric and acetylene. 6201 Dix st. ne., VI. 9830. Call any wkday.

MISCELLANEOUS WANTED 79

AM INTERESTED in buying silverware, any cond.; jewelry, bric-a-brac, china and other household effects.

DORA KRUPSAW MILESTONE

1335 G St. N.W. ST. 7496.

ANTIQUE JEWELRY, silver, diamonds, dental gold, gold watches. Cash. SCHILLERS, E st. at 9th st. nw.

FURNITURE—Highest cash prices for household furn., etc.; entire contents or fair-sized amt. For best results call MR. DUFFY, any time. UN. 1910.

FURNITURE WANTED AT ONCE—Better grade furniture and household effects. Will buy odd pieces or entire home. Please call Mr. Gray. NA. 2679. 918 New York ave. nw.

GOLD OR PLATINUM JEWELRY, silverware and gold teeth; any condition; we pay cash. A. KAHN INC., 55 years at 935 F st. nw.

SEWING MACHINES

WE PAY MORE. UN. 7300.

SEWING MACHINES

Highest prices for all makes and styles of sewing machines. RE. 1900 RE. 2311, or bring to 716 11th nw.

OLD SILVER—High prices paid for old and discarded silver. LOUIS ABRAHAMS, 733 13th st. nw.

PORCH FURN.—Set wrought iron. Reasonable. OV. 2309.

BOATS, PARTS, SERVICE 81

SAILBOATS—2, 20-foot sloops; exc. cond. For info. call WA. 4511.

1948 27-FOOT sedan cruiser, fully equipped; sleeps 4; beautiful roomy boat; less than 60 hours' use. $4,950 or best offer. OV. 0283.

FOR SALE—Penguin sailboat, two good sails; repainted this spring. May be seen at Capt. Jack's, 900 Maine ave. or call ME. 4412, Ext. 50.

CABIN CRUISER, 33-ft., Gray marine engine, 6-71; 70-gal. water tank, 70-gal. gas tank, 4-burner gas range, oven; never used; sleeps 5; leather mat.; best over $3,000. WI. 4881.

SAILBOAT, cat rig, 19 ft.; safe and sturdy; $200. GL. 2736.

FULLY equipped, 21-ft. open cruiser, built for bay; awning, 10 h.p. Johnson outboard, trailer. See at 1050 Maine ave. sw.

MERCURY OUTBOARD MOTOR SALES — Cash or terms. Outboard motor-repair service parts for Mercury, Wizard and Firestone motors. KELLER'S MOTOR SALES & SERVICE, 61 Virginia ave. sw. EX. 3264.

FARM AND GARDEN 82

BEAR CAT TRACTOR, 2 wheels water weighted pneumatic tires, plow, cultivator, spike and disc harrow, $325. WI. 4099.

LANDSCAPE service, evergreens, lawn seeding, spraying and trimming. N. O. Shifflett, successor to C. S. Shifflett, OR. 4872; after 6 p. m., EM. 9031. 3713 Macomb st. nw.

CONSTRUCTION EQUIPM'T 84

BULLDOZER International TD 40, 9-ft. blade; fine condition; reasonable. VI. 7568.

AVIATION 85

ERCOUPE, late 1946, excellent cond.; fine engine; 2-way radio; all bulletins complied; $1,150; terms arranged. FA. 2934 or OL. 2878.

MOTORCYCLES 86

ENGLISH-BUILT James 1947 motorcycle, perf. cond. CH. 7255 after 6.

TRAILERS, SALE 87

AMERICAN—1947; like new; apt. size; bottle gas stove, refrigerator; suitable for couple; will sleep 4; awnings and fence included; $1,800. OV. 6451 anytime.

1946 NATIONAL, 25-ft.; new gas range, new studio couch fully equipped, including hydraulic dolly; $1400. OW. 9400, ext. 341.

CAMPING TRAILER, light aluminum, inclosed, double-bed size, excellent condition, $195. Phone CH. 1047.

TRAILER—Columbia, 1947, sleeps 4, all conveniences; $1800, terms. Call Brandywine 2337.

AUTOMOBILE LOANS 90

AUTO LOANS—1936 models and up. cars, trucks, taxis. Most reasonable rates.

ECONOMY FINANCE CO.

1430 Florida Ave. N.E. AT. 8484.

TRUCKS, SALE 93

CHEVROLET—1949 ½-ton panel truck. Perfect condition. Driven only 300 miles. Must dispose of due to change in business. Reduced to $1395 for quick sale. UN. 1022.

CHEVROLET, '48 sedan delivery. Low mileage. Excellent condition throughout. Real value at $1,045.

BARRY-PATE CHEVROLET

1130 CONN. AVE. RE. 7878

CHEVROLET, '39 1½-ton chassis & cab. Good running condition, $295.

BARRY-PATE CHEVROLET

1130 CONN. AVE. RE. 7878

DODGE—1939 1½-ton, long-wheel-base, van truck; $445.

Barry-Pate Chevrolet

1130 CONN. AVE. RE. 7878.

JEEP, 1947. This little job is in excellent condition in every respect. $795. The Name McKee Is Your Guarantee.

McKEE PONTIAC

1828 L St. NW. ME. 0400.

TRUCK BARGAINS

All prices reduced; these units must be sold; no reasonable offer refused.

TRACTORS

1946 Federal 45M, 11.00/20 tires, air brakes, A-1.

1947 Federal 45M2, 10.00/20 tires, air brakes, excellent.

1948 Federal 25M2, 9.00/20 tires, A-1.

1939 Autocar 1TR, 10.00/20 tires, sleeper cab, air brakes, White half-track engine, excellent.

1940 GMC COE 1½-ton, 2-speed axle, excellent.

1944 White WA20, 9.00/20 tires, a real buy at $495.

FLATS

1947 Federal 25M2, 9.00/20 tires, 16-ft. body, excellent.

1948 Reo Model 19, 12-ft. stake, like new throughout.

DUMPS

All sizes; see us for any dump requirement.

SHERIFF MOTOR CO.

900 R. I. Ave. N.E. MIchigan 5000

AUTOS, TRUCKS HIRE 95

VETERAN CABS FOR RENT

New cabs. 2-way radio. Single and double shifts. See Mr. Tavenner.

VETERAN CAB CO.

1560 ECKINGTON PL. N.E.

HO. 5200. HO. 2777.

AUTOMOBILES WANTED 96

AUTO needed at once; 1940 or later; will trade $950 boat, in excel. cond. GL. 3630.

INDIVIDUAL needs good used car; cash sale. OR. 8551.

WANT to buy up to '41 car in good shape. Have all cash. EX. 9389.

Chevrolets, 1949, Wanted

IMMEDIATELY. WE SPECIALIZE IN CHEVROLETS. ALL MODELS. NEED 100 NEW CHEVROLETS. WILL PAY HIGH CASH PRICES.

MORRIS & HUGHES

7614 Ga. Ave. N.W. GE. 7666.

WILL pay top cash dollars for clean cars of popular make, '41-'48 inclusive. DON'T sell before seeing me.

SAM WINSBORO

1111 18th St. N.W.

DI. 4722 or DI. 5803.

DESIRE TO BUY clean used cars. Call me and let me know what you have. Mr. TATELMAN, ME. 5726.

MOTORBOAT, 28-foot, good condition, ready to go; will exchange for good automobile, 1942 or later. GL. 3630.

SELLING A CAR?

Knowing the right price will save you time and money. Don't sell too low! You cannot sell if too high! We make a twice-weekly analysis of the Washington used car market and can give you latest prices, retail or wholesale. No charge, no obligation. We can buy your car for cash, if clean, after a brief inspection. No bickering, no haggling. Call DI. 5803 or DI. 7092. Ask for used car mgr. or used car buyer.

LOGAN (FORD)

1111 18TH ST. N.W.

OPEN TILL 8 P. M.

WE Need Cars

Any Make, Any Model

We pay highest cash prices.

HILL & TIBBITTS

Washington's Oldest Ford Dealer

1114 Vt. Ave. N.W. NA. 9850

OKLAHOMA DEALER

Needs 100 cars for Western trade. CASH WAITING.

MORRIS & HUGHES

7614 Ga. Ave. NW. Agent GE. 7666

Want to Sell Quickly,

Easily, pleasantly? Call me, 8 a. m. to 9 p. m. If your car is nice and clean, I will try my best to buy it. Cash ready.

MR. POPE, DI. 6180

CONTINUED ON FOLLOWING PAGE

Daily Crossword Puzzle

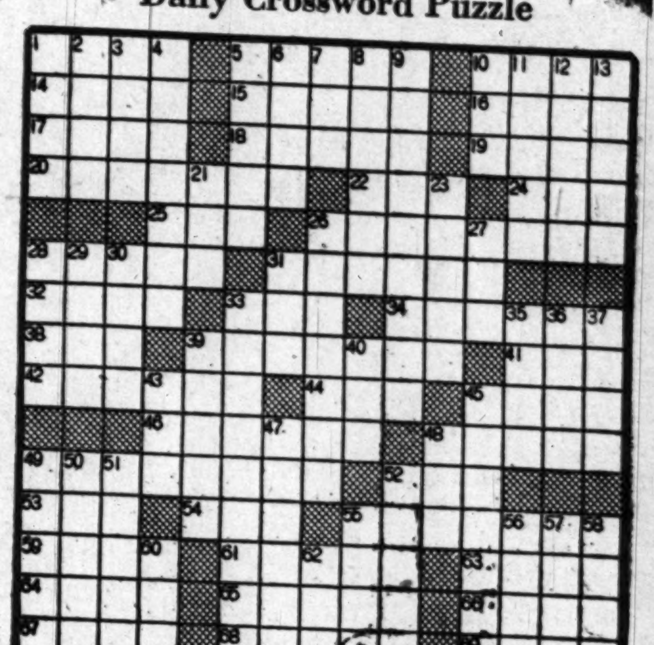

ACROSS

1 POSSESS: ARCH.
5 LIVELY
10 ACIDITY: MED.
14 HIGHEST POINT
15 MUSICAL
16 DEBAUCHEE
17 AVOID
18 ENLIGHTENS
19 ILL-TEMPERED PERSON
20 WINGED HORSE
22 GREEK LETTER
24 MIMIC
25 BE FOR A MOMENT INATTENTIVE
26 VIVID
28 SHARP AND PUNGENT
31 PLAYER WHO THROWS BALL
32 INHABITANTS AS A LARGE GROUP
33 LOAFER
34 MEANING
38 PLAYING CARD
39 ENTERTAINED RICHLY
41 EDIBLE SEED
42 FURNISHED WITH A SLOPING PASSAGEWAY
44 ANESTHETIC
45 HEEL OVER
46 LOWERED A SPAR
48 DATA
49 ANALYZED
52 PUBLIC VEHICLE
53 DECREE
54 KNIGHT'S TITLE
55 NARROW-MINDED
59 PLOD DOGGEDLY ON, AS THROUGH MUD
61 SENSATIONAL
63 TEAR
64 DIVISION OF A SHEET OF POSTAGE STAMPS
65 FILL WITH JOY
66 PARADISE
67 DAM UP
68 TURN ASIDE
69 SPLIT

DOWN

1 METAL FASTENING
2 YEARN: COLLOQ
3 SUAVE
4 PIECE OF LAND HELD OF ANOTHER
5 SO AS TO BE HEARD
6 CHEATS: SLANG
7 ANGER
8 OCEAN VESSELS
9 CONDITIONS OF GREAT EMOTION
10 LUMINOUS GLOW OF LIGHT
11 TWENTY-FOURTH PART
12 AFRICAN MAMMAL
13 STRINGED INSTRUMENT
21 CHINESE SAUCE
23 IMPROVE
26 MARRED
27 TRICKERY
28 LASTING EFFECT OF INJURY TO ONE'S FEELINGS
29 TYPE SIZE
30 ARTICLE
31 BREED OF DOG
33 CONFUSED THOROUGHLY
31 NARRATIVE POEM
36 SNUG RETREAT
37 WORKS AT MAKING LACE
39 SCOTTISH DANCES
40 YOUTH
43 THE AFFIRMATIVE SIDE
45 WORKMAN
47 PUNISH WITH ROD
48 DRUDGE
49 GRATING SOUNDS
50 APPLAUSE
51 UNIT OF WEIGHT
52 POPULAR FALL BEVERAGE
55 GRIP BY WHICH SOMETHING IS SEIZED
56 LIVE THROUGH
57 FULLY PAID UP
58 SMALL DEPRESSION
60 STONE
62 RODENT

YESTERDAY'S ANSWER

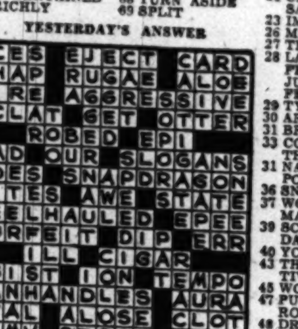

AUTOMOBILES WANTED 96

Continued From Preceding Page

I WILL PAY ALL CASH for clean cars, new or used. Call us today or drive by. GENE CASTLEBERRY, 1640 Benning rd. ne. FR. 5231.

LOST

$100 by a certain man in Arlington who sold his car to a neighbor without first getting an offer from
ARLINGTON MOTOR CO.
(1 block south of Key Bridge)
1917 North Moore St. OW. 6787

AUTOMOBILES, SALE 97

AUSTIN—'48 Devon sedan. British-built; 5 good tires, r., h.; driven only 9,000 miles by one careful owner; will do 35 miles per gal. on gas. A very clean car throughout. Will make someone very cheap transp. for only $1,145.
LOVING MOTORS
14th and N Sts. N.W. AD. 8005.

BUICK—'38 4-dr. sed. 61; 4 new tires, r., h.; $225. AD. 0347.

BUICK—1949 Roadmaster Convertible; practically new; must sell; $3,400. Triangle 208-W-11, collect.

BUICK—'41 sedanette, special. Original black paint, shines like new. Very clean interior, excellent motor, fine tires, radio and heater; will accept trade. Terms through bank. DI. 0430. Mr. Groves.

BUICK—Super 1941 sport coupe; excel. cond. throughout; original owner; mileage 44,500. $795. King 8-7284.

BUICK—'41 club coupe; r. and h., good tires; fine running cond. $750. 10 till 10. RA. 9704.

CADILLAC—1936 4-door; A-1 condition; r. and h. $700. Call Mr. Emerson at GE. 3195.

CADILLAC—1941 Club coupe, blue; radio, heater, white side-wall tires; motor just overhauled and guaranteed for 90 days; just the car for your summer trip; $1095, 5-day trial exchange privilege.
Mayflower Motors, Inc.
1125 15th St. NW. RE. 0303

CHEVROLET—1948 Aero; radio and heater. Like new. $1,625. Wissinger Chevrolet, Seven Corners, Falls Church, Va. FA. 1177.

CHEVROLET—1948 Fleetmaster 4-dr.; low pressure tires, seat covers, heater; new-car condition. 7200 miles; $1430 cash. OR. 3126 after 6:30 p. m.

CHEVROLETS—1949's
Most body styles avail. immediately
MORRIS & HUGHES
7614 Ga. Ave. NW. GE. 7666

CHEVROLET—1948 Club Coupe; radio and heater; seat covers; clean. $1,550. Wissinger Chevrolet, Seven Corners, Falls Church, Va. FA. 1177.

CHEV.—'35 4-dr. sed.; tires, motor perfect; new battery. $200. CO. 8902.

CHEVROLET—'47 Aero sedan; r. and h.; $1,400; consider best offer. VI. 3637.

CHEVROLET—1937 2-dr. original owner, excel. transportation; many recent major repairs. $250. TW. 0193.

CHEVROLET—1947 Aero; loaded with accessories. $1,450. Wissinger Chevrolet, Seven Corners, Falls Church, Va. FA. 1177.

CHEVROLET—1947 Stylemaster, 2-door sedan; beautiful gray finish; condition and appearance like new; radio and heater; a family car you can afford; only $1345, 24 months to pay. 5-day trial exchange privilege.
Mayflower Motors, Inc.
1125 15th St. NW. RE. 0303

CHEVROLET—1949 4-dr. Fleetline; 12 miles; best offer. OW. 0824.

CHEVROLET—1946 Fleetmaster 4-dr.; auto luxury in an immaculate solid car; driven 20,000 miles, but looks like much less; beautiful two-tone blue that's so pleasing to the eye; heater and side mirror, fine tires all around; full price only $1,170, cash or easy terms through our bank; 30-day owner-rated guarantee. LOGAN (Ford), 2017 Virginia ave. nw. ME. 2818.

CHEVROLET—1940 master de luxe 2-door; heater; recently overhauled. $450. MI. 8976.

CHEVROLET—1946 4-door Sedan; radio and heater; clean. $1,075. Wissinger Chevrolet, Seven Corners, Falls Church, Va. FA. 1177.

CHEVROLET—1947 Aerosedan; fully equip.; orig. owner; 19,000 mi. $1,475. After 1 p. m. AX. 8300. Ext. 148.

CHEVROLET—'49 Fleetline 2-door; 7 miles; $1,750. Call Waldorf 4111.

CHEVROLET—1948 5-pass. de luxe coupe. Excellent condition throughout. A real value at $1,575.
BARRY-PATE CHEVROLET
1130 Conn. Ave. N.W. RE. 7878.

CHEVROLET—'46 Fleetmaster 4-dr. sedan; r. and h. A real bargain at only $1,095. Trade and terms. Kearney Automobile Co., 7 New York ave. ne. (at N. Capitol st.). RE. 6444.

CHEVROLET—1940 2-door; original paint; clean. $650. Wissinger Chevrolet, Seven Corners, Falls Church, Va. FA. 1177.

CHEVROLET—1938 2-door sedan, black; mechanically A-1; guarantee D. C. inspection; buy of the week $195.
Mayflower Motors, Inc.
1125 15th St. NW. RE. 0303

CHEVROLET—1947 sedan delivery; dark green; perfect mechanically; low mileage; excell. cond., $795. The Name McKee Is Your Guarantee.
McKEE PONTIAC
1828 L St. N.W. ME. 0400.

CHEVROLET—1948 Stylemaster business coupe; accessories; cost $1,447.30. Owner will sell for $1,200. SLigo 6867.

CHEVROLET—1947 Aero Sedan, 2-door; heater, etc. Dipl. owner; garage-kept. 19,500 mi.; $1,275 cash. 2919 44th pl. nw. EM. 0044.

CHEVROLET—'47 town sedan; low mileage; excellent condition throughout. $1,365.
BARRY-PATE CHEVROLET
1130 Conn. Ave. N.W. RE. 7878.

CHEVROLET—1947 Fleetline 4-door sedan. Radio and heater. One-owner car. New-car appearance throughout; $1,495.
BARRY-PATE CHEVROLET
1130 Conn. Ave. N.W. RE. 7878.

CHEVROLET—1948 Aero Sedan, radio and heater, low-mileage car; new-car appearance throughout; $1,695.
BARRY-PATE MOTOR CO.
1130 Conn. Ave. N.W. RE. 7878.

CHEVROLET—1946 Carryall Suburban. One owner; kept in excellent condition; new car appearance throughout; $1145.
BARRY-PATE CHEVROLET
1130 Conn. Ave. N.W. RE. 7878.

CHEVROLET—1937 coupe; exc. running cond.; very clean interior; $300 or best offer. RA. 0095, after 6 p. m.

CHRYSLER—1941 Royal 2-door; excellent condition; $850. OR. 5354.

CHRYSLER—1938 2-door "6;" passed D. C. inspection; dependable. Best offer. DE. 2468.

CHRYSLER—'40 4-door; r., h.; Royal; excel. transp. Sacr. $495. OR. 0100.

CHRYSLER—'40 4-door sedan; r., h.; good running condition; must sell; $300 or best offer. GL. 4518.

CHRYSLER—1938 Royal 4-door. For only $395, cash or terms, it's clean, economical transportation. Radio and heater. A steal, don't pass it up. LOGAN (Ford), 2017 Va. ave. nw. ME. 2818.

CHRYSLER—'49 New Yorker 4-dr.; dark green; r. and h.; $2,450; terms; pvt. owner. RA. 7326 or JO. 3-5050.

CHRYSLER—'41 conv. Windsor, royal blue finish; r. and h.; motor and tires are tops. A clean sporty looking automobile. Trade, terms. $795.
Montgomery-Stubbs Motors
1200 East-West Hwy. SH. 8045-6
(Lincoln-Mercury Dealers)

CHRYSLER—'41 Windsor sed.; r., h.; pvt. own. Exc. con.; $850. GE. 1886.

DE SOTO—'49 custom club coupe, 7 miles, $2,275. Call Waldorf 4111.

DE SOTO—1948 custom 4-door; radio and heater; 8,000 miles; $1,495. Call Waldorf, Md., 4111.

DE SOTO—1942 custom 2-dr.; in original black that glistens; Fluid Drive perfection and mechanically excellent; radio, heater and covers; this clean little job looks like a '46, but it's only $870, cash or terms; 30-day owner-rated guarantee. LOGAN (Ford), 2017 Virginia ave. nw. ME. 2818.

DODGE—'47 4-dr. sed.; r., h.; orig. owner. $1,400. Can be seen at 5394 2nd ave., Forestville, Md. HI. 6518.

DODGE—'42 Custom Town sedan; gray finish; 5 good tires; in excellent condition. For only $745.
LOVING MOTORS
14th and N Sts. N.W. AD. 8005.

DODGE—1946 Custom 4-door. Special today only. Full price $1,195. Cash or terms. Glistening jet black finish. Clean interior. Seat covers and heater. Very nice mechanically. 30-day owner-rated guarantee. LOGAN (Ford), 2017 Va. ave. nw. ME. 2818.

DODGE—'46 cl. cpe., slate gray finish; r. and h., new tires, perfect motor; a low mileage one-owner automobile. Trade, terms, 24 months, $1,295.
Montgomery-Stubbs Motors
1200 East-West Hwy. SH. 8045-6
(Lincoln-Mercury Dealers)

DODGE—1948 2-door, 14,000 actual miles; $1,495. Call Waldorf, Md., 4111.

DODGE—1948 custom 4-door sedan; black finish; white sidewall tires, heater; excellent cond.; under 3,300 miles; original owner. $1,975 or best offer. SH. 1874.

FORD—1949 Tudor. The car that has earned styling of the year. This one is practically new. Dark green finish, radio and heater. For cost of $12 we issue 2-year guarantee on parts and labor. Full price, $1,795, cash or 24 mo. terms. LOGAN (Ford), 2017 Virginia ave. nw. ME. 2818.

FORD—'38 2-dr. sed., '46 engine, r., h., seat covers, $300 cash. JO. 3-6928.

FORD—'49 custom 4-dr.; overdrive, radio, heater; private owner; will finance. After 6 p. m., Ashton 3066.

FORD—1935 4-dr. Convertible; really nice; $250. Wissinger Chevrolet, Seven Corners, Falls Church, Va. FA. 1177.

FORD—1948 Super de luxe sedan coupe. This lovely V-8 is the most popular model in the Ford line. Ideal for family with small children. Lovely blue-gray finish without a scratch on it. Radio and heater, low mi. 30-day owner-rated guarantee. $1,495, cash or terms. LOGAN (Ford), 2017 Virginia ave. nw. ME. 2818.

FORD—1947 Special de luxe club coupe; r. and h., fog lights; excel. cond.; private owner; $1,250, terms. SH. 3628.

FORD—1948 Special de luxe V-8 Tudor. You will look far to find a nicer, cleaner car than this. Excellent feather gray finish. Interior beautiful. Looks like new. Low mileage. Radio and heater. 30-day owner-rated guarantee. $1,495 cash or terms. LOGAN (Ford), 2017 Va. ave. nw. ME. 2818.

FORD—1947 special de luxe tudor. Southwind heater; excel. cond.; $1,200 or best offer. WO. 7138. Sat. or Sun.

FORD—1947 Super de luxe Fordor; full price on this sweet little V-8 is only $995, cash or long terms, through our bank. Clean gray finish with excellent upholstery and tires; heater and covers. It's a real buy and carries 30-day owner-rated guarantee. LOGAN (Ford), 2017 Virginia ave. nw. ME. 2818.

FORD—1946 Tudor sedan; maroon, radio and heater; mechanically A-1; special, $995, 30-day guarantee.
Mayflower Motors, Inc.
1125 15th St. NW. RE. 0303

FORD—1938 Station Wagon. Motor replaced '46. Body newly refinished. $450 cash. OR. 1932.

FORD—1941 de luxe Tudor, 8-cyl.; in excellent mechanical condition; runs like a scared rabbit; orig. black; covers, r. and h.; special at $670, cash or terms; 30-day owner-rated guarantee. LOGAN (Ford), 2017 Virginia ave. nw. ME. 2818.

FORD—1949 "8" Custom Tudor, 2,000 miles, $1,695. Call Waldorf, Md., 4111.

FORD—1947 Super de luxe "8" 4-dr. Sedan; r. and h., seat covers; $1,400 or best offer. OR. 0262.

FORD—1938 De Luxe Fordor. One of those exceptional cars. We can give complete history as original one owner has serviced car regularly in our shop. Rebuilt motor. Immaculate condition. $445, cash or terms. LOGAN (Ford), 2017 Va. ave. nw. ME. 2818.

HUDSON—1940; recent motor overhaul; new clutch, springs, brake, wiring, radio. $650. SLigo 9221. Business hours, OL. 1400. Ext. 481.

HUDSON—'46 Commodore 6 sedan, 2-tone blue, automatic shift; completely equipped, including Lifeguard tires. Low mileage, D. C. tags. Transferred officer must sell. $1,225 or best offer. TE. 0692.

JEEP Station Wagon, '48, 4-wheel drive, less than 50 miles. $1495 or best offer. OV. 1440.

JEEP—'47. Perfect condition. 19,000 miles. $775. AL. 2334.

LINCOLN—'41 coupe; in perfect running condition. Best offer. Leaving town. Must sell. OW. 9065.

LINCOLN-ZEPHYR—'42 4-dr. sedan; good tires and paint; $495. LI. 3-0890.

LINCOLN—'46, beautiful original forest green finish; r. and h., w.-w. tires; excellent motor. This is a quality car at only $1,545. Trade, terms, 24 months.
Montgomery-Stubbs Motors
1200 East-West Hwy. SH. 8045-6
(Lincoln-Mercury Dealers)

MERCURY—'48 convertible. The snazziest looking job on the summer highways. Beautiful shade of yellow with new black top and white-wall tires. Radio, heater, spotlight, grill guard and other extras. It's a standout. 30-day owner-rated guarantee; $1,670, cash or terms. LOGAN (Ford), 2017 Va. ave. nw. ME. 2818.

MERCURY—1941 Sedan Coupe; exc. cond.; clean; 43,400 mi., by 1 owner. Heater, seat covers, good tires. Priced at $695 for quick sale. TE. 8784.

NASH—'47 Ambassador Suburban sedan; very good tires, r., h.; can turn into bed, will sleep 2; in excellent condition in appearance and mechanically. $1,395.
LOVING MOTORS
14th and N Sts. N.W. AD. 8005.

NASH—1947 "600" 4-dr. that's had lovely one-owner care; read the former owner's statement and see the car; it's really nice; emerald green finish; heater, seat covers and sun visor; low mileage; 30-day owner-rated guarantee; priced reasonably at $1195, cash or terms. LOGAN (Ford), 2017 Va. ave. nw., ME. 2818.

MERCURY—1949 Convertible; 7,000 mi.; incl. access. $2,395. CH. 8359.

OLDS—"68;" new Jan., '47; Hydra-Matic, r. and h., seat covers, exc. tires; $1,410. 2109 Dayton. Sil. Spg. LO. 5-0472.

OLDS—'39 c. coupe, 6 cyl.; runs good, looks good; extras; good tires. Private owner. $445. WO. 3903.

OLDS—1948 sedanette. The sleek powerful "78" model. Stunning 2-tone finish with a beautiful simonize job; very low mileage, Hydra-Matic, radio and heater, mechanical performance smooth as silk. At $1845 it's a real steal. 30-day owner-rated guarantee. LOGAN (Ford), 2017 Va. ave. nw., ME. 2818.

OLDSMOBILE—1947 "66" de luxe convertible coupe. Beautiful jet black finish, excellent khaki top, motor and tires in A-1 cond., r. and h., spotlight and plastic seat covers; fully guar. Liberal trade, easy terms. Only $1695. KEARNEY AUTOMOBILE CO., 7 New York ave. ne. (at No. Capitol st.). RE. 6444.

OLDS—1939 Coupe. R. and h. $350. Good cond. At 1824 19th st. nw. MI. 9562. Bill Hughes.

OLDS—1946 sedanette. The popular smooth performing "76" model with sleek, flowing lines, lovely maroon finish. Has had fine care and shows it. Radio and heater. 30-day owner-rated guarantee: $1,270 cash or terms. LOGAN (Ford), 2017 Va. ave. nw., ME. 2818.

OLDSMOBILE—1948 "68" 4-door sedan; radio and heater; Hydra-Matic drive 9050 miles. $1895. 4824 Rhode Island ave. ne. WA. 9823.

OLDSMOBILE—1946 club sedan, blk.; r., h.; perfect care, top shape. $1,295. Can be seen at 2705 79th ave., District Heights, Md.

OLDSMOBILES—If you are in the market for a nice clean one-owner Oldsmobile, we have a large selection for your inspection.
McKEE PONTIAC
1828 L St. N.W. ME. 0400

OLDSMOBILE—1947 sedanette. This model "76" with its sweeping, clean lines is a styling standout, smooth easy-operating Hydra-Matic drive, r. and h., fluffy upholstery like new; 30-day owner-rated guarantee; $1,670, cash or terms. LOGAN (Ford), 2017 Va. ave. nw. ME. 2818.

OLDSMOBILE—1946 Sedanette; rich, dark blue finish is immaculate. Equipped with radio and heater. Condition is excellent. $1,325. The Name McKee Is Your Guarantee.
McKEE PONTIAC
1828 L St. N.W. ME. 0400.

OLDSMOBILE—1941 Hydra. 4-dr., Model 76; r. and h.; orig. owner; low mileage; clean inside and out; good rubber; excel. value at $850. WI. 6079.

PACKARD—1948 De Luxe sedan, radio, heater, overdrive and other extras; like new and sold with a new-car guarantee; $2195.
HALEY'S, INC.
2020 M St. NW. NA. 1900

PACKARD—'37 4-door sedan, 6-cyl.; r., h.; compl. rebuilt motor with 12,000 mi.; 3 new tires. $200. TE. 9167.

PACKARD—1940 "160" club coupe, 32,000 miles; r. and h.; exc. buy at $525. CH. 7500, Ext. 551.

PACKARD—1947 Super sedan, radio and heater. The black finish is just like new. Interior spotless; tires very good; sold and serviced by us since new; $1645.
HALEY'S, INC.
2020 M St. NW. NA. 1900

PACKARD—1940 120 4-door sedan; one owner who has always maintained car in excellent condition; $800 or best offer for immediate sale. Owner has purchased new car. GL. 4400, Ext. 567, evenings or Sundays.

PACKARD—'40 club conv.; in fine cond.; new motor, new air-ride w.w. tires others: D. C. insp. guar. $795. Mr. Ward, 19 Elmira st. se. JO. 3-4621.

PACKARD—1946 "6" Clipper sedan, radio and heater; in excellent condition throughout and carries our guarantee: $1525.
HALEY'S, INC.
2020 M St. NW. NA. 1900

PACKARD—1942 Clipper sedan, radio and heater; above average condition. We invite your most careful inspection. Guaranteed: $995.
HALEY'S, INC.
2020 M St. NW. NA. 1900

PACKARD—1948, 145 h.p. Carefully driven by original owner. Cost $3317—sale price, $2450 or highest offer. NO. 4316 bet'n 6 and 10 p. m.

PACKARD—'49 "8" 4-door Sedan. Black finish, overdrive, heater, seat covers and other extras. Like new. Cost $2635, unusual bargain at $2195. WI. 1703.

PACKARD—1941 Clipper sedan, radio and heater; a one-owner car; excellent finish, tires, interior and motor; $895.
HALEY'S, INC.
2020 M St. NW. NA. 1900

PACKARD—1942 Convertiblue "110." One of the classiest looking jobs we have had all year. In superlative condition from its original one owner. Motor recently overhauled. New Custom black top. Radio and heater. Luxurious wine leather upholstery excellent. White wall tires. Just passed D. C. inspection. 30-day owner-rated guarantee. $1,195, cash or terms. LOGAN (Ford), 2017 Va. ave. nw., ME. 2818.

PACKARD—1939 Club coupe, good paint, tires and motor; a real value at only $415.
HALEY'S, INC.
2020 M St. NW. NA. 1900

PACKARD—1936 sedan, runs good, has good tires; to be sold as is for $50.
HALEY'S, INC.
2020 M St. NW. NA. 1900

PLYMOUTH—1940; heater and seat covers; motor recently overhauled and in good condition. $475 or best offer. Call FA. 7886.

PLYMOUTH—'40 sedan; radio, heater, slip covers; paint in excellent cond.; orig. owner; $575. OR. 8635.

PLYMOUTH—'42 4-dr. sed.; 2-tone gray; r., h.; orig. owner; $695. OW. 6131.

PLYMOUTH—1936; good condition; $100. AD. 5987.

PLYMOUTH—'41 coupe; good cond.; heater; good tires; $600. SLigo 5909 between 9 and 3.

PLYMOUTH—1946 special de luxe 4-dr. sedan; r. and h.; orig. owner; clean; Naval officer trans.; $1,150. OR. 6325.

PLYMOUTH—1936 rumble seat Cpe.; good running cond.; heater, seat cover; D. C. insp.; excel. tires; $165. GE. 1811.

PLYMOUTHS—Many styles, colors and models in our large stock of fine used, one-owner cars.
McKEE PONTIAC
1828 L St. N.W. ME. 0400

PLYMOUTH—1941 Special de luxe 4-dr. It's a little beauty. Sparkling forest green finish that's very nice. Sanitized interior with seat covers and heater; 30-day owner-rated guarantee; only $595, cash or terms. LOGAN (Ford), 2017 Va. ave. nw. ME. 2818.

PLYMOUTH—'39 efficiency coupe; in daily use; excell. mech. cond.; original owner getting new car; first $325. WA. 3637.

PLYMOUTH—'42 sedan, black finish, 5 good tires, in A-1 condition throughout. A very good buy for only $695.
LOVING MOTORS
14th and N Sts. N.W. AD. 8005.

PLYMOUTH—'48 Spec. de l. coupe; orig. owner-driver; very low mileage. Car is absolutely good as new. All extras. EM. 7501.

PLYMOUTH—1934; runs good; good brakes, sealed-beam lights, 4 good tires, new battery. SH. 2910.

PONTIAC—1941 blue sedanette; r. and h., seat covers; 5 good tires; sound body and motor; can be financed; $895. TA. 0591.

PONTIAC—'47 Streamliner sedan; black finish; 5 very good tires, r., h.; 15,000 orig. miles by one careful owner. This is an exceptional clean car throughout. $1,495.
LOVING MOTORS
14th and N Sts. N.W. AD. 8005.

PONTIAC—'47 Streamliner "8" sedan; r. and h., original jet black finish, spotless interior, A-1 mechanical condition. Only $1,495 guarantee, trade and terms. KEARNEY AUTOMOBILE CO., 7 New York ave. ne. (at North Capitol st.). RE. 6444.

PONTIAC—1947 6-cyl. 4-dr. Torpedo; radio, heater; excellent cond.; $1,650 or best offer. EM. 8178.

PONTIAC—1946 sedan coupe; this powerful 8-cyl. Streamliner is a beauty; orig. body finish Simonized to a glowing lustre; interior clean as a country parlor; seat covers since new; factory radio and heater; low mi., excellent rubber; 30-day owner-rated guarantee; $1,445, cash or terms. LOGAN (Ford), 2017 Virginia ave. nw. ME. 2818.

PONTIACS—We have one of the finest selections of one-owner Pontiacs in town. Nearly all styles, models and colors.
McKEE PONTIAC
1828 L St. N.W. ME. 0400

PONTIAC—'48 Streamliner 8 sedan coupe. Belgium gray; r. and h., other extras; perf. cond.; low mileage. Best offer over $1,850. TE. 0381.

PONTIAC—1940 "6" 2-door de luxe sedan, radio, heater; $500; good cond. CO. 0509, after 7 p. m.

PONTIAC—1941 4-dr. sedan, $350. DE. 4599 after 7 p. m.

PONTIAC—1948 "8" Sedanette, 4,000 miles, $1,795. Call Waldorf, Md., 4111.

PONTIAC—Station Wagon, 1941, 8-cyl. Excel cond. Heavy duty tires. $850. RE. 0214 or WO. 5625.

PONTIAC—1946; top cond.; fully equipped; pvt. owner. $1,395. CH. 2651.

ROLLS-ROYCE—1931, American, P-1 Brewster, conv. sedan. $750. FA. 8664.

STUDEBAKER—'47 Champion 4-dr. Regal de luxe. A little beauty in glistening black. Turned in by original one-owner and highly recommended. Many extras including radio, climatizer, covers. Former owner getting '49 car. 30-day owner-rated guarantee. $1,495, cash or terms. LOGAN (Ford), 2017 Va. ave. nw. ME. 2818.

STUDEBAKER—'47 Regal de luxe Champion 2-dr. sed.; h., climatizer, defroster; very clean, excel. cond.; pvt. owner; best offer takes it. OV. 1189 after 10:30 a. m.

STUDEBAKER—'48 Starlight 5-pass. sport coupe; like new; 5000 mi.; overdr., climatizer, radio, etc.; best offer. VI. 7700, Ext. 803.

WILLYS Station Wagon, '45. Reconditioned thoroughly; low mileage. $1145. OV. 1439.

Transportation Specials

Studebaker '41 Sed.	$595
Pontiac '41 Sedan	795
Plymouth '41 Sedan	495
Chevrolet '41 ½-ton Panel	595
Hudson '39 Coupe	295
Buick '39 Conv. Sed.	495
Studebaker '39 Sed.	495
Dodge '39 Sed.	495
Chevrolet '38 2-door	225
Chevrolet '38 2-dr.	295
Ford '37, new engine; Coupe	350
Chevrolet '36 2-dr.	195
Ford '36 2-dr.	295
Chevrolet '35 Coupe	75

TOWN & COUNTRY MTRS.
3336 Wisconsin Ave. OR. 0100.

DOUBLE GUARANTEE

Two-day trial, money-back guarantee. This sensational double guarantee takes all the risk out of buying a used car.

'47 Dodge Custom 4-door...$1395
'41 Buick Super Convertible $995
'41 Ford Super DeL. Tudor $1195
'47 Ford Sportsman Conv. $1295
'47 Pontiac Streamliner Sedanette $1495
'47 Oldsmobile Sedanette ..$1495
'47 Buick Super 4-door....$1695
'46 Hudson Com. 4-door....$1095
'46 Ford Super Tudor......$1095
'46 Buick Super Sedanette..$1495
'47 Ford Station Wagon....$1450
'46 Olds 98 Convert. Hyd...$1595

Shop in comfort at Washington's largest indoor showrooms. We try to keep at least 100 cars on display at all times. Most cars have radios and heaters. Easily financed, and if your car exceeds the down payment, we pay you cash difference.

HILL & TIBBITTS
1114 Vt. Ave. N.W. NA. 9850
Washington's Oldest Ford Dealer
Open Weekdays Til 9 P. M.
SAT. TIL 5 P.M.—SUN. 10-5

LOOK
Kenyon Motor Specials
1430 Florida Ave. N.E.
AT. 6633

Chevrolet, '49 Convertible. Fully equipped $2375
Mercury '49 Convertible. Green, white sidewall tires. Overdrive $2595
Buick (2) '47 Super Sedanette. Like new. Take your choice $1745
Dodge, '42 Club Coupe. Fully equipped. Olive green $895
Chrysler, '46 Club Coupe. Bronze. Like new $1595
Chrysler, '47 Windsor 4-Door Sedan. Dark blue. Fully equipped $1695
Packard, '41 4-Door Sedan $595
Buick, '39 Green 2-Door $395
Many Others to Choose From
AT. 6633

Today's Best Buys at Pohanka Service, Inc.

'48 OLDS $1895
"78" Club Sedan. Radio, heater, Hydra-Matic. Beautiful black finish. One owner.
'47 PONT. $1500
2-Door Sedan. Radio and heater. Low mileage. One owner.
'48 PONT. $1845
Convertible Roadster. W.S.W. tires, light gray finish. Radio and heater. New top. Excellent condition.
'48 OLDS $2345
"98" Club Sedan. Radio, heater, Hydra-Matic, dark gray finish. One owner.
'48 OLDS $2295
"98" 4-Door Sed. Radio, heater, Hydra-Matic. Excel. condition.
'48 CHEV. $1595
4-Door Sedan. Fully equipped. Low mileage. Excel. condition.

POHANKA
SERVICE, INC.
1126 20th St. N.W. EX. 8300

PRICES SLASHED!
REMODELING SALE

We're Up to Our Ears in Bulldozers, Scrapers, Graders and Paving Equipment. We Shall Soon Offer You Our Fine

SAFE TESTED

used cars on a modern lot. There's plenty of noise to go with each bargain.

NO REASONABLE OFFER REFUSED

Chevrolets Plymouths Pontiacs
Packards Chryslers Dodges

PAUL BROS., Oldsmobile
5220 Wisconsin Ave. N.W. Open evenings WO. 2161

EMERSON & ORME
(Established 1910)
OFFERS

1949 Buick Super Sedan. Dynaflow transmission $2695
1948 Buick Roadmaster Convertible Coupe. Dynaflow 2595
1948 Buick Rdmstr. Sed. Dynaflow ..2295
1948 Buick Sedan 2195
1947 Buick Sedanette & Sedans 1745
1947 Buick Convertibles 1895
1941 Buick Sedans & Sedanettes ...895
1940 Buick Sedans 795
1939 Buick Sedans 595
1947 Pontiac Station Wagon 1695
1946 Pontiac Sedan Streamliner 1395
1946 Ford Tudor 1095
1946 Chevrolet Club Coupe 1145
1937 Packard Sedan 395

CASH TRADE TERMS
17th & M Sts. N.W. BUICK DEALER DI. 8100

OVER 100 OWNER-RATED CARS
LOGAN
1111 18th St. N.W.
DI. 5803

LOGAN
OWNER-RATED USED CARS
AT
3540 14th St. N.W.
TU. 4100

'49 FORD Tudor 8-cyl. Custom. R.&H. 24 months or 25,000 mile guarantee $1745
'38 FORD 8-cylinder Tudor $319
'48 PONTIAC Conv. Club Coupe. 8-cylinder. R.&H. Hydromatic $1945
'46 CHEVROLET Aero Sed. Excep. Cond. $1195
'47 FORD Super Sedan Coupe. Heater $1295
'48 FORD Super De Luxe Tudor. 8-cylinder. R.&H. Very clean $1395
'48 CHEVROLET Fleetmaster Town Sedan. Looks like new. R.&H. $1545
'46 DE SOTO Custom Convertible. R.&H. Perfect condition $1549
'41 BUICK Special 4-Dr. R.&H. $595
'42 FORD Vanette 1-ton. A-1 condition $595
'47 BUICK Sedanette. R.&H. One owner .. $1649
'46 BUICK Super 4-Dr. R.&H. One owner... $1595
'40 CHEVROLET Convertible Coupe. R.&H. Good top. Excel. running cond. $595
'39 PLYMOUTH 2-Door. Heater S. C. $449
'35 FORD Tudor. Heater $119

MANY OTHERS
CASH—TRADE—TERMS
OPEN EVES. 'TIL 9 P. M.
Sunday, 10 Till 5

THESE BROMIDES
Can Cure Your Transportation Headache

The Clumsy Ox
'49 Ford Custom 2-Door Sedan.. $1,795

The Eager Beaver
'41 Chev. 4-Dr. Sed. Special De Luxe.. $825

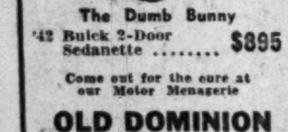

The Dumb Bunny
'42 Buick 2-Door Sedanette $895

Come out for the cure at our Motor Menagerie

OLD DOMINION MOTORS
833 N. Pitt Street
Alexandria, Va. OV. 2626
Hudson Dealer: License No. 628

SMALL
"The Best of All Comes From Small"
Price Alone Cannot Determine the Value . . . Condition Is Much More Important!
30-DAY WARRANTY
600 Pa. Ave. S.E. TR. 8247 TR. 8896

'40 Ford Tudor $595	'40 Plymouth 2-Door ....$ 695
'41 Plymouth 4 Dr. R. & H. $795	'46 Chevrolet Aerosedan ..$1395
'41 Dodge Club Coupe ..$795	'46 Ford Tudor $1195
'41 Chevrolet 2-Door $595	'40 Buick 2-Door ....$ 695
'39 Chevrolet 4-d. Blk. ..$595	'47 Pontiac Sedanette ...$1595
'37 Ford Convertible $395	'35 Chevrolet 2-Dr. Clean. $ 295
'46 Pontic Sedanette R.&H. $1495	

3200 Pa. Ave. S.E. TR. 8247 VI. 9827

'48 Ford Pick Up $1195	'40 Ford Fordor ....$ 695
'39 G.M.C. 1 1-2 Ton C&C $ 195	'41 Chevrolet 2-Door ....$ 595
'47 Ford Tudor "6" Cyl. ..$1195	'48 Chevrolet Aerosedan $1695
'39 Buick Coupe ....$ 295	'47 Chevrolet Aerosedan $1595
'46 Plymouth 2-Door $1295	'47 Chrysler 4-Door $1595
'40 Chevrolet 2-Door ....$ 695	'40 Buick Coupe. R. & H. $ 595

MANY OTHERS TO CHOOSE FROM
FRANK SMALL, Jr., Inc.
TERMS TRADE
Open Evenings 'Til 9

National Weather

Washington Area: Today—Considerable cloudiness and cooler with high in low 60s. Sunday—somewhat warmer, showers likely in afternoon.

Maryland: Today—Considerable cloudiness and cooler. Sunday—Somewhat warmer with showers likely in afternoon.

Virginia: Today—Considerable cloudiness and cooler. Sunday—Somewhat warmer with showers likely in afternoon.

Winds—Northeasterly, 12 to 15.

Visibility—Good.

For the latest up-to-the-minute flying weather call NAtional 8830.

Sun, moon, tides, river:—(DST) sun rises, 5:50 a. m.; sets, 8:19 p. m.; moon rises 2:56 a. m.; sets 2:26 p. m. Tides—high, 4:05 a. m. and 4:22 p. m.; low, 11:00 a. m. and 11:15 p. m. (Coast and Geodetic Survey). Potomac River slightly muddy at Great Falls. (United States Engineers).

Temperature	High	Low	Prec.
Abiline	86	68	....
Albany	54	41	.50
Albuquerque	..	55	....
Atlanta	89	66	....
Atlantic City	76	57	.13
Baltimore	80	62	....
Billings	..	43	....
Bismarck	..	43	....
Boise	..	46	....
Boston	48	46	.83
Brownsville	88	70	....
Buffalo	60	43	.34
Burlington	56	44	....
Charleston	93	70	....
Cheyenne	..	38	....
Cincinnati	..	55	....
Cleveland	58	48	.79
Denver	..	45	....
Des Moines	62	50	....
Detroit	59	42	....
El Paso	86	66	....
Fort Worth	91	71	....
Galveston	84	74	....
Harrisburg	67	52	.20
Huron	..	46	....
Indianapolis	58	49	....
Jackson	90	68	....
Jacksonville	94	67	....
Kansas City	73	53	....
Little Rock	85	69	.01
Los Angeles	72	49	....
Louisville	80	62	.05
Memphis	87	72	....
Miami	80	72	....
Milwaukee	52	40	....
Twin Cities	..	47	....
Montgomery	90	64	....
Nashville	82	63	1.35
New Orleans	88	64	....
New York	65	51	.58
Oklahoma City	84	69	....
Philadelphia	80	52	1.18
Phoenix	..	52	....
Pittsburgh	58	50	.36
Portland, Me.	52	45	.08
Portland, Oreg	64	49	.35
Raleigh	88	63	....
Reno	..	40	....
Richmond	87	68	....
Washington	80	60	....
Wichita	79	57	....

Jobless Pay Declines in April

The number of persons drawing jobless pay declined during April, the Bureau of Employment Security said yesterday.

The average weekly list of beneficiaries was 1,605,000, down 183,000 from March.

Robert C. Goodwin, bureau director, said in a weekly report, however, that claimants for unemployment insurance appeared to be remaining unemployed longer than at this time a year ago.

Benefits paid to unemployed workers covered by State unemployment insurance laws in April totaled $136,552,000, a decline of $15,652,000 from March payments.

The Thrill That Comes Once in a Lifetime

WISHING WELL

3 H	5 D	8 A	2 P	7 A	4 L	6 D	5 O	2 O	8 T	3 I	5 N	4 A
5 O	6 E	3 G	8 T	4 U	7 F	2 P	8 A	5 T	3 H	4 D	2 U	8 I
4 A	2 L	7 F	5 R	6 C	3 E	8 N	2 A	4 B	7 L	5 U	8 A	2 R
5 N	4 L	3 R	8 B	2 I	7 U	4 E	5 F	6 K	2 T	8 L	4 R	5 A
2 Y	7 E	5 C	4 E	3 R	6 C	2 I	8 E	4 S	5 E	3 A	6 L	8 D
4 U	5 L	2 N	6 E	8 R	7 N	4 L	2 L	3 N	6 A	5 I	8 E	2 O
5 F	8 A	4 T	7 C	2 V	6 R	3 K	8 M	5 E	2 E	4 S	7 E	6 S

Count the letters in your first name. Subtract four if hte number is six or more. Add three if the number is less than six. Then, you have the key number. Check each key number, left to right. The letters under the checks form a message.

One Unit Will Keep Your Home Cool . . .

AWN-O-VENT

Here's the economical way to keep your home or apartment cool during the hot summer months. Let us install one Awn-O-Vent and that is all you need to make your home as cool and comfortable as a breeze swept terrace.

One electric ultra-high capacity exhaust-type fan with a new patented principle can be installed immediately fully ready to operate. Telephone NOW and talk to our representative. Easy payments arranged.

Stone Heating & Ventilating Co.
ESTABLISHED 1927
3245 Q ST. N.W.
Daily—Call AD. 3132
SATURDAY and SUNDAY, EVENINGS, 6 to 9 P. M.
Call
CH. 6627 or CO. 8115

WCFM 99.5 ON THE FM DIAL
5:45 P. M.—Religious Hour.
6:00 P. M.—Brahm's Concerto No. 2 in B flat major.
9:30 P. M.—Dance Party.

Radio Highlights

WRC—9:30 a. m. A new series of interviews with Congressmen by Bill Herson starts with Senator Hubert Humphrey as guest.

WTOP—10. Quizdown. Annandale and Woodlawn Elementary Schools.

WTOP—12. Janet Blair stars in "Landlubber," story of a summertime romance.

WPIK and WASH-FM—2:25 p. m. Baseball. St. Louis at Washington.

WQQW—4. Beethoven, Quartet No. 16 in F, Opus 135. With the Paganini Quartet.

WTOP—5. British Concert Hall series begins, with Basil Cameron directing the London Symphony.

WCFM—5:45. District public school children perform "The Magic Shoes," by Maxine Oberg.

WRC—6:30. Erich Leinsdorf conducts the NBC Symphony Orchestra.

WOL—8:30. All contestants for prizes on Take a Number are magicians. Red Benson emcees.

WMAL—9. New time for Quiet Please, a series of dramas with supernatural overtones.

WMAL—10:30. Theater U. S. A. stars include Ida Lupino, Buddy Clark and the King Cole Trio.

Television Highlights

WNBW—5:30. American Federation of Labor show displays the products and crafts of the industries belonging to the A. F. of L.

WMAL—10. "The Sea Bandits," with Dennis Morgan, Stanley Warner and Steffie Duna.

WNBW—Channel 4 WMAL—Channel 7
WTTG—Channel 5 WOIC—Channel 9

1:45 WTTG—Music, Dugout chatter.
2:20 WTTG—Baseball, Washington vs. St. Louis.
3:30 WNBW—Horse Races
5:15 WTTG—George's Press Box.
5:30 WNBW—A. F. of L. Show.
6:45 WNBW—Newsreel.
7:00 WNBW—Yours, Better Living.
WMAL—Previews and Music
7:30 WNBW—Maggi's Pvt. Wire
WMAL—Hollywood Screen test.
7:45 WNBW—Leon Pearson.
8:00 WNBW—TV Screen Magazine
WMAL—"Stand By for Crime"
8:30 WNBW—Condon's Floor Show
WMAL—Film Shorts.
9:00 WNBW—Who Said That?
WMAL—Paul Whiteman's TV Teen Club
9:30 WNBW—Sat. Nite Jamboree
10:00 WNBW—Dave Garroway
WMAL—"The Sea Bandits."
10:15 WMAL—"Jungle Man."
10:30 WNBW—News

FM Radio Stations

WARL-FM (Channel 288—105.5 mc)—3 p. m. to 10 p. m.
WMAL-FM (Channel 297—107.3 mc)—9 a. m. to midnight
WCFM (Channel 258—99.5 mc)—3 p. m. to 11 p. m.
WOL-FM (Channel 254—98.7 mc)—6 p. m. to 12:30 a. m.
WRC-FM (Channel 230—93.9 mc)—6 a. m. to 1 a. m.
WTOP-FM (Channel 242—96.3 mc)—5:30 to 1:05 a. m.
WBUZ-FM (Channel 244—96.7 mc)—6:30 a. m. to 10 p. m.
WASH-FM (Channel 246—97.1 mc)—3 p. m. to 11 p. m.
WWDC-FM (Channel 266—101.3 mc)—1 p. m. to 11 p. m.
WGAY-FM (Channel 272—102.3 mc)—6:15 a. m. to 9 p. m.
WQQW-FM (Channel 278—103.5 mc)—7 a. m. to midnight

Today's Radio Programs

Saturday May 21, 1949

	WMAL 630	WRC 980	WOL 1260	WINX 1340	WWDC 1450	WTOP 1500
	News, 6, 7, 8:30 Town Clock with Jim Gibbons, 6:05-7:10. News, 7:45.	W R C Almanac, 5:30. News, 6, 7, 7:30, 8, 8:30. Bill Herson, 6:05, 9.	Art Brown Show, 5-9, except for Voice of Washington, 7:30.	News, 6, 7, 8. The Jerry Strong Show, 6:05-9.	Milton Q. Ford 6-9:15, except for Devotions, 6:45; News, 6:30, 7, 7:30, 8:15. Talking Parrot	Mark Evans, 530. Claude Mahoney, 7:30. E. Gallaher, 7:45. News, 6, 6:30, 7, 8.
9 :00	Bud Ward	Mind Your	Art Brown Show	News; J. Strong	Rosebud Chorus	Mahoney Reader
:15	Bud Ward	Manners	Art Brown Show	Strong; News	Tales and Tunes	Mark Evans
:30	Bud Ward	Coffee in	John Ball Show	WINX Varieties	Teentime Talent	Record Shop
:45	Bud Ward	Washington	John Ball Show	WINX Varieties	Teentime Talent	Record Shop
10 :00	Brkfst with Tour.	Archie Andrews	John Ball Show	News; WINX Var.	Hi-Schl. Requests	Quizdown
:15	Accent on Music	Archie Andrews	John Ball Show	WINX Varieties	Hi-Schl. Requests	Quizdown
:30	Johnny Olsen's	Mary Lee Taylor	Home Beautiful	WINX Varieties	Teentime Revue	Tell It Again
:45	Get-Together	Mary Lee Taylor	Take a Break	WINX Varieties	Teentime Revue	Tell It Again
11 :00	Modern	Frank Merriwell	Gramps Show	News; WINX Var.	Disk Date	News; Let's
:15	Romances	Frank Merriwell	Gramps Show	WINX Varieties	Disk Date	Pretend
:30	Jay Stewart	Ed McConnell	Ga. Crackers	WINX Varieties	Rhythmic Age	Junior Miss
:45	Jay Stewart	Ed McConnell	McCaffrey, News	WINX Varieties	Hi-School Sports	Junior Miss
12 :00	News; Swing	News; Music	C. Keaton, News	News; Crosby	Nothin' But Jazz	Theater of Today
:15	Sweet Swing	Public Affairs	Les Higbie, News	Bing Crosby	Tin Pan Alley	Theater of Today
:30	What's My	Guest Star	Back to the Bible	Luncheon With	Tin Pan Alley	Grand Central
:45	Name	Look to This Day	Back to the Bible	Jerry Strong	Tin Pan Alley	Station
1 :00	Girls' Corps	Farm, Home Hour	John Ball Show	News; Strong	Tony Wakeman	Stars Over
:15	Girls' Corps	Farm, Home Hour	John Ball Show	Jerry Strong	Sports Parade	Hollywood
:30	The American	R. F. D. America	John Ball Show	Band Stand	Tony Wakeman	Give and Take
:45	Farmer	R. F. D. America	John Ball Show	Howard Williams	Sports Parade	Give and Take
2 :00	101 Ranch	Musicana	Campus Salute	News; Band Stand	Tony Wakeman	Dave Stephans
:15	Boys	Musicana	Campus Salute	Band Stand	Sports Parade	Orchestra
:45	Junior Junction	Edw'rd Tomlinson	Catholic Univ.	Howard Williams	Tony Wakeman	Country Journal
:30	Junior Junction	Report on Europe	Glee Club	Band Stand	Sports Parade	Country Journal
3 :00	Treasury Show	Pioneers in Music	B. Pool's Paradise	News; Band Stand	Tony Wakeman	Moondial Matinee
:15	Treasury Show	Pioneers in Music	B. Pool's Paradise	Howard Williams	Sports Parade	Moondial Matinee
:30	Fascinating	Pioneers in Music	Sports Parade	Band Stand	Tony Wakeman	Moondial Matinee
:45	Rhythm	Pioneers in Music	Sports Parade	Band Stand	Sports Parade	Moondial Matinee
4 :00	Glazer's Ballad	Y'r Health Today	Bill Harrington	News; Williams	Tony Wakeman	Music For You
:15	Races	Met. Handicap	Jamaica Races	Band Stand	Sports Parade	Music For You
:30	Two Billion	Georgetown U.	So Proudly	Band Stand	Tony Wakeman	Cross Section
:45	Strong	Debate	We Hail	Band Stand	Sports Parade	U. S. A.
5 :00	Tea & Crumpets	Lassie	Mutual	News; Music Hall	Band of Day	British Concert
:15	Tea & Crumpets	Wormwood Forest	Concert Hall	Music Hall	Parade of Hits	Hall
:30	Music	Matinee at the	Mutual	Music Hall	Wakeman; Rhy'm	British Concert
:45	D. C. Weekend	Meadowbrooks	Concert Hall	Music Hall	Rhythm; Wakem'n	Hall
6 :00	News; First Call	News; Eid	Brundige, Sports	News; Music Hall	Varsity Varieties	News, Bancroft
:15	Sports, Gibbons	Easy Rhythm	Warren; News	Bob Wolff, Sports	Varsity Varieties	Shadel; Markel
:30	Harry Wismer	NBC Symphony	Wash. Fed. of	Music Hall	Wakeman; News	Sports; City Desk
:45	Communism	Conducted by	Christian Youth	Music Hall	Indep. Business	News, LeSueuer
7 :00	J. Thompson	Eric Leinsdorf	Hawaii Calls	Music Hall	Bible Quiz	Spike Jones
:15	Bert Andrews	NBC Symphony	Hawaii Calls	Music Hall	Bible Quiz	Spike Jones
:30	The Eye	Vic Damone	American Legion	Music Hall	News; Music	Vaughn Monroe
:45	The Eye	Vic Damone	Mel Allen, Sports	Music Hall	Voice of Army	Vaughn Monroe
8 :00	Pat Novak	Hollywood Star	Twenty Questions	Les Sand	Labor Arbitration	Gene Autry
:15	For Hire	Theater	Twenty Questions	That Sand Man	Labor Arbitration	Gene Autry
:30	Famous Jury	Truth or	Take a Number	That Sand Man	News; 1450 Club	Phillip Marlowe
:45	Trials	Consequences	Take a Number	That Sand Man	Lowe; 1450 Club	Phillip Marlowe
9 :00	Quiet Please	Hit Parade	Word of	News; Les Sand	Lowe; 1450 Club	Gang Busters
:15	Quiet Please	Hit Parade	Life Hour	That Sand Man	Lowe; 1450 Club	Gang Busters
:30	Relaxin' Time	Judy Canova	Youth Camp-	That Sand Man	News; 1450 Club	Tales of Fatima
:45	Relaxin' Time	Judy Canova	Meeting; Sports	That Sand Man	Lowe; 1450 Club	Tales of Fatima
10 :00	Clicks Clock	Dennis Day	Chicago Theater	News; Jackson	Around Town	Sing It Again
:15	Bible Messages	Dennis Day	of the Air	Harold Jackson	Navy Air Show	Sing It Again
:30	Theater U. S. A.	Grand Ole Opr'y	Chicago Theater	House That	News; Bill Cox	Sing It Again
:45	Theater U. S. A.	Grand Ole Opr'y	of the Air	Jack Built	Dance Party; Cox	Sing It Again
11 :00	News	News; Sports	Voice of Wash.	News; Jackson	Dance Party-Cox	Collingwood; News
:15	Hour of Dreams	Morton Downey	Brundige, Sports	Harold Jackson	Dance Party	Memo, Lake Sue.
:30	Hour of Dreams	Religion in News	Gramps Show	The House That	News; Dance Pty.	Moondial
:45	Hour of Dreams	Dance Orchestra	Gramps Show	Jack Built	Dance Party	Gallaher

DAYTIME STATIONS
WARL (780) operates 6 a. m. to 8:15 p. m. WEAM (1390) operates 6 a. m. to 1 a. m.
WPIK (730) operates 6:15 a. m. to 5 p. m. WGAY (1050) operates 5:30 a. m. to 9 p. m. WOOK (1590) operates 6 a. m. to 8:15 p.m.
WQQW (570) operates 7 a. m. to 8:15 p. m. WBCC (1120) operates 6:15 a. m. to 9 p. m. WFAX (1220) operates 6:15 a. m. to 5 p. m.

THE DISTRICT LINE by Bill Gold

Godfrey Drives a Hard Bargain; Terms of Deal Revealed

I'm not supposed to know about this story—but I'm going to tell it anyhow.

Arthur Godfrey accepted with alacrity when he was invited to appear in The Washington Post's National Celebrities Golf Tournament, to be held at the Army-Navy Country Club, June 4 and 5.

And he was also quick to say "yes" when Sports Editor Bus Ham suggested that Arthur headline a big variety show at the Armory on the night of the 4th.

"Sure," said Godfrey. "I know that the profits of both the show and the tournament are spent on the kids—to help fight juvenile delinquency. That's for me. And what's more, I'll bring along some of the best talent in the country."

"Great," said Bus. "Now, about money—I guess you know that nobody gets paid in this deal. However, if you're bringing in a lot of entertainers, that'll help sell more tickets—so we could use part of the gross proceeds to pay their traveling expenses."

"Nothing doing," countered Godfrey. "Washington has been mighty good to me, and I'd like to see every penny that comes in used for the kids. So this one is going to be on Arthur. I'll pick up the tab for the whole gang."

That's the deal he insisted on, and that's the way it's going to be.

I hate to write anything nice about a lug whose expanding radio program is shoving me off the air. But what can you do with a guy like Godfrey?

⊙+⊙

THERE SEEMS TO BE A DIFFERENCE OF OPINION

During the past few years, I've called Interior Department officials dozens of times to try to get information about Golf Concessioner Leoffler's books.

Each time I was assured that the concessioner kept detailed records which in all ways measured up to the Department's specifications.

Among those who gave me these assurances were Assistant Secretary of Interior C. Girard Davidson, National Capital Parks Superintendent Irving C. Root, and Chief of Concessions Oliver G. Taylor.

But the auditors who have just completed an examination of Leoffler's accounts for a Congressional subcommittee say that the books are the worst they've ever seen. Lump sum expenditures have been listed without any attempt to tell exactly where the money went, and several large items have been challenged by the investigators.

Under the circumstances, this would appear to be an appropriate moment for Interior's top brass to reaffirm their faith in Mr. Leoffler's bookkeeping system.

Any comment, gentlemen of Interior?

⊙+⊙

BARD REVISITED

Patty Guion of 4201 N. 4th st., Arlington, Va., is unimpressed with Lawyer Archibald Palmer's quotations from Shakespeare.

Judith Coplon's attorney was quoted recently as telling the court:

"Shakespeare said when you steal my name you steal trash. Shakespeare was wrong. Judith Coplon's reputation has been assassinated."

Observes Patty: "That ain't the way I heard it. I thought Shakespeare said: 'Who steals my purse steals trash.' Right?"

Right, Patty. Bartlett's Quotations attributes the line to "Ibid," but they're not fooling me for one minute. I know Shakespeare wrote it.

⊙+⊙

GIVE-AWAYS

"Prize collection of kittens; high IQ." (Axminster 7431 after 6 p. m. or weekends.)

"Three healthy 7-week-old kittens." (Falls Church 8085.)

"Five lovable, playful kittens, 2 months old." (Glebe 5511.)

"Two male kittens, black, 2 months old; eat anything." (Overlook 6797 after noon.)

"Three-month-old pup, half collie, half Irish setter." (Hillside 6773.)

"Seven-month-old beagle hound, well-marked and healthy." (Ordway 0633.)

⊙+⊙

RADIO CABS

Here we go again, with the story of the woman whose call for a radio cab was answered by a hacker who happened to be passing her house.

Floyd Montgomery, at Yellow Cab, tells me that it's no gag. Two women called from Gallinger, then refused to ride with the man who was waiting for them when they walked outside—because "this couldn't have been your call; you couldn't have gotten here so fast."

In more serious vein, there was a call from an address on Isherwood st. ne. one day. A child had been injured in an accident, and she had to be gotten to the hospital as quickly as possible.

Again, a cab happened to be passing the address when the call was received. Floyd reports that 210 seconds after the call came in, the child was in Providence Hospital. She was "out of danger" a few hours later.

⊙+⊙

DOUBLE TROUBLE

Unless some Congressman takes an interest in their plight, the 17-year-old McGregor twins, Rob Roy and Thomas, of 3732 Holmes lane, Alexandria, Va., will soon be parted for the first time.

Both boys took the Presidential Entrance Examination for West Point last March, and both did very well. Rob Roy placed 13th and Tom 28th, in a group of more than 400.

However only ten appointments were available to that group, and Rob Roy squeezed through only because three candidates ahead of him were disqualified.

TOM ROB ROY

So now Rob Roy is scheduled to enter West Point in July—and Tom will have to remain at home.

Unless, of course, some understanding Congressman has a spare appointment that isn't needed elsewhere.

⊙+⊙

MAIL BAG

Dear Bill:

I've heard many people say that they'd like to send some food overseas, but inasmuch as they can't afford a $10 CARE package, they send nothing.

Would you like to suggest to CARE that they put out a smaller package, to meet such situations?

Mrs. William J. Barry
1928 Belmont rd. nw.

Dear Mrs. Barry:

The local CARE office says it's an idea, and they'll look into the possibility of working out a smaller package.

Meantime they constantly get donations in odd amounts, and combine them into proper sums to pay for food parcels.

In addition, many contributions arrive anonymously. Therefore a person who can afford only $5 will probably have his money combined with the gift of an anonymous $5 donor, with the package going in the name of the person who identified himself.

Bill

⊙+⊙

THERE'S METHOD IN THEIR MADNESS

In yon asylum, 'neath the trees
The insane calmly take their ease.
While in our world of strife and gain
We rave like mad, and think we're sane.

David Kandel
1311 H st. nw.

ELECTRIC PHONOGRAPHS with Electronic Amplifiers . . . $4.95 EACH

Warehouse Close-out
SATURDAY ONLY

Government Used Units
Portable Carrying Cases
Dual Speed 110 volts AC-DC

Some in operating condition.
Some need a few repairs
Some valuable for Salvage parts
Sold on "as is-carry away" basis

CAPITOL ST. WAREHOUSE
U. S. RECORDING COMPANY
SOUTH CAPITOL and O STREETS

For summer safety

STORE YOUR RUGS

FIDELITY STORAGE

Phone NOrth 3400 for pickup (Closed Saturdays)

We appreciate their value as much as you do, and give them every possible care in cleaning them to preserve their colors and softness. Then they are stored in truly moth-proof vaults, until you're ready for them in the Fall.

- Household Goods Storage
- Summer Fur Storage
- Moth Proof Vaults
- Packing and Shipping
- Long Distance Moving
- Silver Vaults
- Moth Proof Chests

Fidelity Storage
Established 1905
1420 You St. N.W. NOrth 3400

ABC Supply Company

GET RID of that TIRED FEELING
Tone up every day with a—
WAHL electric vibrator
Get a—

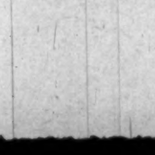

WAHL "HAND-E" Vibrator

COMPLETE WITH 5 APPLICATORS For massaging and stimulating the head, face or body. This precision built vibrator delivers a perfect massage stroke. Trouble-proof. Requires no oiling or adjusting. Smooth and quiet. Now only $6.50

or the

WAHL electric "Power-sage"

Encased in Aluminum

Use this complete, self-contained electric vibrator every day for massaging and stimulating the head, face or body. Its smooth, powerful strokes will bring you new life, new vigor—a new eagerness to face the problems of the day. Get a lift every day for only $9.75

SPECIAL OF THE WEEK
Marek Weber Musicale. Complete album. Reg. $3.95. Now..... 99c

ABC Supply Company
1414 14th St. N.W.
HObart 1414

MARK TRAIL

ALL OUR TROUBLES HAVE COME FROM CAPTAIN SADDLE... STARVATION, DEATH!
HE'S PUT A CURSE ON US... HE AND ALL HIS PEOPLE SHOULD DIE! LET US MOVE!
SO I LOCKED ALAK IN THE ROOM
GOOD... I'LL PUT SADDLE IN WITH HIM

MARY WORTH

COME, COME, MADAM! YOU NEEDN'T LOOK LIKE A STARTLED ROBIN!.. I MERELY INVITED YOU INTO MY CAR!
THANK YOU! BUT DON'T YOU THINK WE'RE BOTH A LITTLE OLD FOR THIS SORT OF THING?
YOU.. YOU.. (SPLTT!).. YOU SURELY DON'T TAKE ME FOR ONE OF THOSE DASH-BLANKED VINE STREET MASHERS?!!... WHY.. HANG IT ALL!.. I AM DRUM GREENWOOD THE FIRST!
I DON'T CARE IF YOU'RE HENRY THE EIGHTH!.. STOP ANNOYING ME OR I'LL CALL A POLICE OFFICER!

STEVE CANYON

YOU FOLKS OKAY? THAT WAS A CLOSE ONE!
OH, WE'RE FINE! I HAVE BEEN PROPERLY PUNISHED BECAUSE THE PROPELLER WASH BLEW MADAME'S LETTER AWAY!
DID SOMEONE CALL A TAXI?
I DID... BELIEVE ME, LONG BOY, I'M NOT REALLY UNGRATEFUL... I SLAPPED YOU BECAUSE I'M JUST IMPULSIVE...
WELL — THE SKY CLEARS...: WHAT'S YOUR NAME?
YOU'LL FIND IT ON THAT LETTER I WAS READING BEFORE YOU HIT ME ON THE ONE-YARD LINE!

JOE PALOOKA

Joe AND ANTONIO ARE PUSHED INTO A RUDE HUT AND THE GUARDS REMAIN AT THE OPENING.
WE... IN BIG TROUBLE... YOU OKAY?
SURE OKAY OKAY.
SEEMS LIKE I HAVE COMPANY... AND YOU SPEAK PIDJIN ENGLISH.. DO YOU HAVE A CIGARETTE... CIGARRO?

MICKEY FINN

IT SURE WAS SWELL OF GIGGLEHEIMER TO OFFER TO BUY RADIO TIME FOR ME - WASN'T IT?
YES, INDEED! BUT YOU COULD TALK ON THE RADIO ALL NIGHT, PHIL, AND IT WOULDN'T GET YOU OUT OF THIS JAM!
I KNOW, SERGEANT - CATCHIN' THOSE THIEVES IS THE ONLY THING THAT'LL DO IT!
EXACTLY! AND I DOUBT IF WE EVER WILL NOW! SMART OPERATORS LIKE THEY ARE, DON'T TRY TO STRETCH THEIR LUCK - I'M AFRAID THAT THEY'VE MOVED ON!
WELL, IF THEY HAVE, MAYBE THINGS WILL QUIET DOWN AND—
THIS LETTER JUST CAME IN FOR YOU, SHERIFF!
GOOD GRIEF! IT'S FROM THE GOVERNOR! AND HE WANTS TO SEE ME NEXT WEDNESDAY!

PENNY

YOU BET I'LL DRIVE YOU TO A LECTURE, PRINCESS · DELIGHTED YOU'RE INTERESTED IN EDUCATION ·
WHAT ARE THE LECTURES ABOUT?
WE GET MUSIC, ART AND POETRY APPRECIATION, FATHER ·
ALL THAT, EH?
ALL THAT....
.....AND A LECTURER WHO IS THE IMAGE OF TYRONE TOWER TOO!

DOTTY

THOSE PEOPLE ARE MOVING INTO THE HOUSE ACROSS THE STREET -- NICE FURNITURE, TOO!
LET ME LOOK, HORACE!
MM -- IT ISN'T HARD TO TELL SHE'S HAD AN EASY TIME -- PROBABLY HAD A MAID ALL HER MARRIED LIFE!!
HUH? HOW CAN YOU TELL THAT?!
HER HANDS ARE SO SMOOTH AND WHITE!
STRONG GLASSES!

OZARK IKE

SHOWBOAT SHANE'S FASTER'N A JACK RABBIT IN A BRUSH FIRE T'DAY!...
...BUT TH' HARDER THEY'RE FLUNG, TH' FURTHER THEY TRAV--
BUT LOOK!... THE RIGHT FIELDER IS AGAINST THE STANDS AND POISED TO LEAP!
(GROAN) AH DONE POPPED UP!
THE END OF SHANE'S SCORELESS PITCHING STREAK? ...OR JUST A LONG OUT?

REX MORGAN, M. D.

OKAY, MORGAN! PLAY CASEY WITH ME AND YOU'LL WIND UP WITH A ROPE AROUND YOUR NECK INSTEAD OF A STETHOSCOPE! ....BUT I'M FINDING OUT WHO KILLED RENSALEER!
YOU'RE A LITTLE PREMATURE, LIEUTENANT! HUGO RENSALEER IS STILL ALIVE!...AND I'M WARNING YOU...LET'S HAVE NO MORE INSINUATIONS!
DR. MORGAN! YOU'RE NEEDED ON B-1 RIGHT AWAY!
I'LL HANG AROUND A FEW MINUTES LONGER, DOCTOR!.. JUST TO BE SURE THIS TIME I'M NOT PREMATURE!

TERRY AND THE PIRATES

GOTTA FIND FEATHER REGENT FAST, CHAZZ. NO TELLING HOW LONG CHOPS CAN KEEP THAT DESK CLERK FROM BLOWING A WHISTLE ON US.
FEATHER! FEATHER REGENT!
DOGGONE IT, TERRY! I HOPE WE'RE NOT TOO LATE. THE PLANTATION HER BROTHER LEFT IS A HEFTY PRIZE AND IF CHOPS' THEORY IS RIGHT...
OH! I'M SO ASHAMED... Y-YOU KNOW ABOUT MY B-BROTHERRR...

STEVE ROPER

I GOT RID OF THE REPORTER --- IT WAS EASY TO THROW HIM OFF THE SCENT, COUNTESS! --- I THINK HE HAD STOOD TOO CLOSE TO THE CHAMPAGNE BOWL AT YOUR PARTY!
YOU SHOULD HAVE HAD HIM FOLLOWED --- TO MAKE SURE HE WENT HOME! --- BUT, COME --- WE HAVE A DISTASTEFUL DUTY TO PERFORM!

DIXIE DUGAN

AND SO HAZY SHORT FALLS IN LOVE WITH MARVE OF "MARVE'S RESTAURANT"
—A FEW MOONS LATER—
ISN'T ROMANCE WONDERFUL?
SURE IS— I'M GONNA EXPAND AND BUILD A BIGGER BEANERY
AFTER WE'RE MARRIED YOU CAN HANDLE THE BUSINESS END OF THINGS— I'LL HANDLE THE COUNTER
OH I'D LOVE TO SLING HASH, TOO—
BY THE WAY— WHEN THAT MAN SHOWED YOU MY PICTURE, DID HE SAY ANYTHING ELSE?
NOW THAT YOU BRING IT UP, HE DID—
—HE CAME BACK TO MY RESTAURANT AND TOLD ME YOU'D COME INTO A BIG PILE OF DOUGH IF YOU FOUND A HUSBAND—
WHAT?

MYRTLE

I TOLD MYRTLE TO TAKE WALTON UP TO THE CORNER AND BUY HIM A SODA!
GOOD! I'M GLAD TO HAVE MYRTLE WITH HIM, WALTON IS SO PROPER!
SPLURP-A-LURP! SPLUP!
MYRTLE! DO YOU THINK THAT IS PROPER?
I DON'T KNOW IF IT'S PROPER, BUT IT'S LOTS OF FUN!
SLUP-SLURP-SLUP-SLURP
SLUDDLE-UDDLE-UDDLE-UDDLE-UDDLE

WINNIE WINKLE

I WISH WINNIE AN' BILL WOULD MIND THEIR OWN BUSINESS!
GETTIN' ME A JOB WAS NO FAVOR! NOW I GOTTA SLAVE EVERY DAY!
HMMM! PICKETS! SA-A-AAY...
--IF WE COULD ONLY HAVE A STRIKE AT TH' CHIPS FURNITURE FACTORY---

DONALD DUCK

OFF THE RECORD By Ed Reed NAPOLEON

"Whaddya mean you don't know my signature?—My checks have been bouncing here for years!"

Merry Menagerie—By Walt Disney

"You think YOURS is mean? MY master's training me to lick stamps!"

stop in and see the Frigidaire AUTOMATIC WASHER
NOW AT NEW LOW LIST PRICE
FREE
Jiffy Measuring Glass when you visit our display —no obligation
J. C. EGGLESTON, Inc.
Electrical
SALES — SERVICE
8700 Georgia Ave. TA. 4800

NO DUST BAG TO EMPTY!
It's the Lewyt (rhymes with "do it")
REVOLUTIONARY NEW VACUUM CLEANER
FREE! Picture booklet on modern home cleaning.
Call or Write—No Obligation
Wm Waltzel
NATIONAL ELECTRIC CO.
808 11th St. N.W. NA. 3720
In Annapolis Hotel Bldg.

The Washington Merry-Go-Round

Fight Riddles Resources Board

By Drew Pearson

It was Mrs. Mon Wallgren, wife of the likable, buffeted former Governor of Washington, who finally caused President Truman to withdraw her husband's name as chairman of the National Security Resources Board.

PEARSON

Once before Wallgren had offered to drop out of the battle for Senate confirmation, but Truman wouldn't hear of it. The Senate's rejection was taken as a personal slap at Truman and he asked his old Senate buddy to stick it out.

This week, however, Mrs. Wallgren told her husband she couldn't take it any longer, pleaded with him to categorically withdraw. It was only then that Truman agreed.

Wallgren, an A-1 Senator, is fed up with Washington, D. C., has several private job offers, wants to see no more of Government.

But the tragic fact remains that Missouri-mule stubbornness in the White House has bogged down one of the most vital bureaus of Government. The National Security Resources Board, created to plan the economy of the Nation in case of emergency, and potentially the most powerful agency in Washington, has been headless, its morale dropped to zero, with resignations epidemic, and leaderless personnel at each other's throats.

What goes on inside the board is top secret, but certainly the public is at least entitled to know whether it is functioning smoothly. Despite this, officials are using the cloak of secrecy to hide what the board isn't doing instead of what it is doing.

Here is an illustration of how the secrecy run-around works:

When this column inquired how many times the board had met since Wallgren's appointment, Press Chief Charlie Schwarz sadly replied that this was classified information. He couldn't produce a directive showing it was classified, but the secretariat, H. DeWayne Kreager, had told him so. Later Schwarz called to say that he had found the minutes of the board, agreeing not to tell what went on at the meetings. He interpreted this to mean that the number of meetings should also be kept secret.

Real truth is, the board hasn't met at all since the Wallgren fight began. This was revealed by a less cautious board official, who quickly added that the board "probably" meets "informally" after Cabinet meetings.

The board has been given some direction by Presidential Assistant John Steelman, the pinch-hitting, part-time chairman. But Steelman already had his hands full before he took on this extra burden.

Meanwhile, other key men have been dropping out like Indians biting the dust—Vice Chairman R. E. Gilmore, who went back to Sperry Gyroscope; General Counsel Kenneth D. Johnson, who took a job as a dean at Columbia University; Director of Production George Felton, who returned to his leather factories in New England, and Director of Economic Management E. T. Grether, who returned to the University of California.

Underlings have been moved up into the vacancies left by Johnson and Felton. But Gilmore and Grether haven't even been replaced.

The board also is looking for replacements for more than 30 lesser lights who became discouraged and quit. Those remaining are feuding over policy or brooding over lack of work. One fight is over the establishment of a board of experts on industrial production information. Suggested by Economics Director Glenn McLaughlin, this was opposed by others who claim they can find the production answers without high-powered help.

It's going to take heroic efforts by the new chairman to get this vital agency back on the track.

Note—Truman fought with every political trick in the book to get Wallgren confirmed. He wheedled, threatened, even offered job bribes to Senators who voted against Wallgren. Senator Harry Byrd of Virginia received a visit from Democratic National Chairman McGrath, who slyly inquired what it would take to change Byrd's vote. Republican Senator Morse of Oregon, who voted against Wallgren, also got an offer to become United States Circuit Court judge on the West Coast; while Senator Baldwin of Connecticut, another anti-Wallgren Republican, accepted a Supreme Court judgeship in his State, though Baldwin had long-cherished personal reasons for going on the bench.

Supreme Court Dog

At the Supreme Court this week, Ernest A. Cole, who worked his way up from watchman to lieutenant of the guard, was given a gold badge and retired to private life.

Most people who honored Cole, including the Supreme Court justices, did not know that in addition to his faithful service, he had another distinction. When the cornerstone of the new Supreme Court building was laid, it contained a copy of the Declaration of Independence, famous addresses of famous justices, a photograph of William Howard Taft, who had planned the building, a copy of the Constitution, and finally a picture of another Supreme Court fixture, not as famous as Chief Justice Taft, but just as beloved by some.

Without the frock-coated justices knowing it, and as deftly as John Marshall once inserted his Marbury vs. Madison wedge into the Constitution, thereby giving the court the right to rule on acts of Congress, watchman Cole had slipped this photograph into the steel box of the cornerstone.

It was a picture of Fanny, the Supreme Court collie bitch, giving suck to her seven pups. The learned justices did not know Fanny, but the watchmen loved her. She had come from nowhere, but she was their dog, and this was her big day.

Copyright, 1949, The Bell Syndicate, Inc.

Portraits

By James J. Metcalfe

Beyond the Past

If I could capture all the past . . . And start my life anew . . . I know that every moment I . . . Would be in love with you . . . I would devote each day and night . . . To some respected art . . . For your eternal welfare and . . . Your happiness of heart . . . I would avoid the old mistakes . . . The pitfalls and the fears . . . And offer you a thousand smiles . . . But never any tears . . . Of course I know the past is gone . . . And it cannot return . . . And it is useless to regret . . . Or sit around and yearn . . . But there is still the time ahead . . . To carry out a quest . . . And faithfully I promise you . . . That I will do my best.

For Lumber Call Our Number ATlantic 1400
Hechinger Co.
A Fine Gift for Dad!
FATHER'S DAY IS JUNE 19TH
5 Big Capacity, Precision POWER TOOLS IN ONE
Converts From Tool to Tool In Less Than One Minute
SHOPSMITH
SIZE 18"x80" SHIPPING WT. 236 LBS.
1 SHOPSMITH as an 8" Circular Saw
2 SHOPSMITH as a Vertical Drill Press
3 SHOPSMITH as a 12" Disc Sander
4 SHOPSMITH as a Horizontal Drill Press
5 SHOPSMITH as a 34" Wood Lathe.
INDIVIDUAL TOOLS OF EQUIVALENT QUALITY AND CAPACITY WOULD COST $505.00 . . . YOU SAVE $309.50, AND EVEN MORE IN SPACE
Complete with Ball Bearing ½-H. P. Motor $195.50
PAY ONLY $12.00 MONTHLY
Advertised in Popular Science, Mechanix Illustrated and Popular Mechanics.
See Shop-Smith Demonstrated Today at All Four Stores
NORTHEAST 15th & H Sts. At Bladensburg Rd.
ANACOSTIA 1905 Nichols Ave. At Good Hope Rd.
NORTHWEST 8823 Ga. Ave. At Military Rd.
VIRGINIA Falls Church, Lee Hy. At Hillwood Ave.

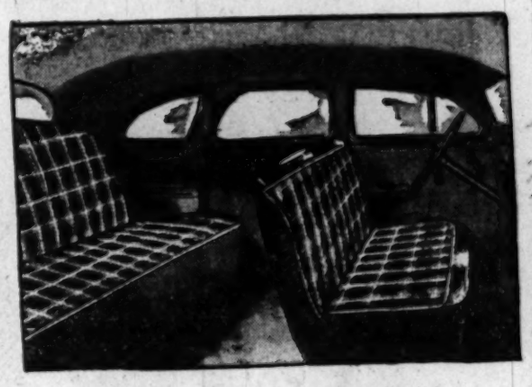
Fibre and Simulated Leatherette
Auto Seat Covers
For 2-Door and 4-Door Sedans
$8.95
Good-looking auto slipcovers made of sturdy fibre, trimmed with attractive simulated leatherette. Blue or maroon simulated leatherette with colorful plaid fibre. Sizes to fit most 1934 to 1948 cars. Improve the appearance of your car, at the same time protect your apparel and make driving cooler.
Covers for 2- and 3-Passenger Coupes, $5.95
Kann's "The Avenue" 7th, 8th and D Sts. N.W.
Upholstery Third Floor

THE HECHT CO.

WASHINGTON AND SILVER SPRING

Phone NAtional 5100

F St.... 7th St.... E St.

Fenton St. & Ellsworth Drive

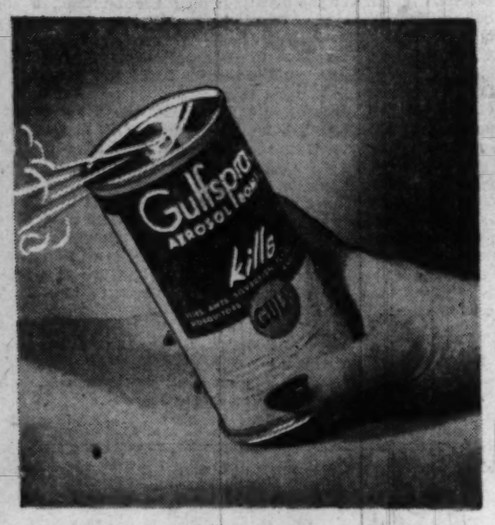

"Push Button" way to kill flies, mosquitoes, other flying insects. Gulfspray Aerosol Bomb contains activated pyrethrins and 1% DDT. For 60 average spraying **1.39**

Furniture Treatment Set by JNT. "Furniture Dr." cleans. "VarnaSmooth" removes stains. "Polish" conceals scratches, preserves. "Lintless" polishing cloth. 4-pc. set, **2.20**

Sale! Silver Plated Salad Fork and Spoon

$5 pair *(No Federal Tax)*

The same dramatic design that we've sold by the dozens for much higher prices! The same durable copper base, the same heavy silver plating, the same big 12½-inch length. Striking in its simplicity. Each set comes in its own protective cotton flannel bag. Use both for stunning salad service . . . use them separately for meats, berries. Get extras for gifts at this low price.

7th Floor, Washington; Street Floor, Silver Spring

Cleans and Waxes in One Operation! Preen, all purpose cleanser for furniture, floors, woodwork. Leaves protective wax film.
Qt. . . . **1.10** ½ Gal. **1.90** Gal. . . **3.25**

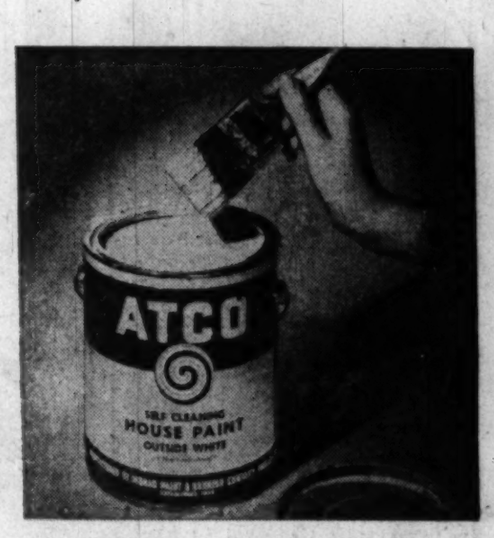

Your House is Whiter White when you give it a coat of Atco Outside White House Paint. Stays white longer because of its selfcleaning properties. Gal. **4.69**

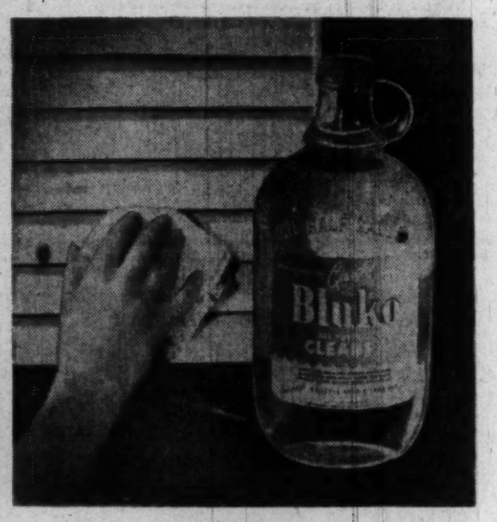

Dirt disappears in a flash when you go over rugs, blinds, upholstery, woodwork with Bluko. No hard rubbing required. Qt., **60c** ½ Gal., **1.00**, Gal., **1.50.**

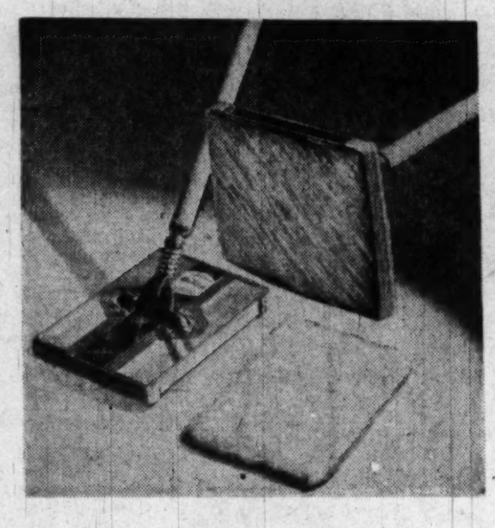

No more "down on your knees" scrubbing or waxing floors. The 6x8 steelwool pad on Bruce Doozit does the work **1.89**
Bruce Floor Cleaner Qt. **68c** Gal. . . **2.10**

Safeguard winter wools from moth damage by storing them with Reefer Galler's Para-Pure Crystals. Nugget size, 3-lb. . . . **1.79**
Vacuum Cleaner Size, 2½-lb. **1.49**

Easy and safe way to keep moths out of closets. Hang a Moth Gas vaporizer. Solid gives off vapor through perforated metal container. Refills, 79c, complete **89c**

Lasting mothproofing for fabrics with one dip or spray of amazing new Boconize. Guaranteed through 25 dry cleanings. Can be sponged on upholstery. Qt. **1.98**

Sale! High Quality, Durable Galvanized Ware

6-gal. garbage can **1.49**

Long-lasting steel, galvanized to prevent rust and corrugated for strength. Firmly riveted handles. Bail locks cover.

10-gal. Garbage Can **1.99**

20-gal. Trash Can, Hot Dipped **2.98**

10-qt. Pail, Hot Dipped **49c**

Housewares, 7th Floor, Washington; Lower Level, Silver Spring

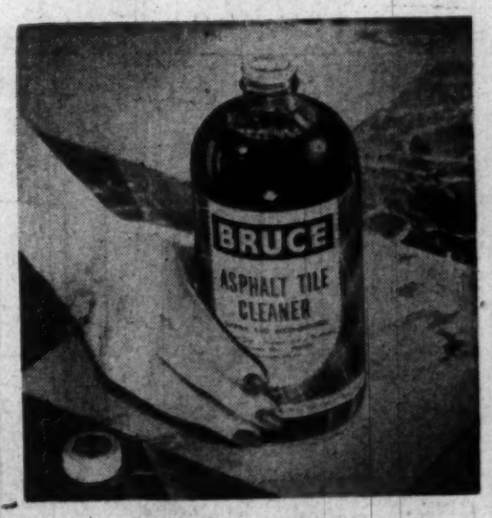

Special Care for Asphalt Tile Floors need no longer be costly or hard work. A little Bruce Asphalt Tile Cleaner in water is all you need; no rinsing. Qt. **89c** Gal. . . . **2.69**